GUERNSEY

BREEDERS' JOURNAL

Katherine Orr and Santa Cruz King's Veda

B
Eugene B. Power
University Microfilms
313 N. First Street
Ann Arbor, Michigan

September 1, 1955

FOREMOST GUERNSEYS

T. B. Accredited A-2027 — *Foremost in Name and Breeding Fame* — Vaccinated

Great Animals That Have Influenced The Foremost Breeding Program

3 Bulls — 5 Females — 96.6% of the present Foremost herd carry the blood of these great animals.

He carries an influence on 96.6% of the Foremost herd.

Sold in 1925 for $23,000

Mixter May Royal

48 PR sons, 47 AR daughters — 1 over 800, 4 over 700, 17 over 600, 33 over 500 lbs. fat.

93.6% of the Foremost Herd carry his blood

Langwater Valor
Sold for $10,000
Voted 1951—10th most influential bull of the breed

73.3% of the Foremost Herd carry his blood

Langwater Foremost
Sold for $20,000

94.6% of the Foremost Herd carry her blood

Mixter Faithful
Voted 2nd most influential cow of the breed—1951.
12601—744—Sr2—365
National Record when made
Her grandson, Foremost Prediction, voted 3rd most influential sire.

91.6% of the Foremost Herd carry her blood

Valor's Faithful
14084—755—F
20011—976—AA
2 AR sons, 2 AR daughters
Foremost Prediction
Foremost Royal Valor
82 AR daughters

50.3% of the Foremost Herd carry her blood

Superb's Faithful
19678—1077—6yrsC
19776—1036—A
19471—1017—9yrs
10 records av. 15641—810. Dam of Foremost J. C. (40 AR daughters—15 on test). Foremost Quantity and Foremost Crown's Faithful, all in the herd.
Quantity classified Excellent '55 and has 8 records that av. 17236—786.

90.6% of the Foremost Herd carry her blood

Valor's Charity
7 records av. 13126 lbs. milk—686 lbs. fat including 17892—913—A
6 AR sons, 1 AR daughter
Dam of May Royal's Valor and Foremost Comet.
Granddam of Foremost Royal's Valor.

54.3% of the Foremost Herd carry her blood

Foremost Lida
15537—826—Jr2—365C
17674—962—Jr4—365C
2 AR sons, 3 AR daughters
Sons: FOREMOST HAMILTON
FOREMOST ACME
Dam of Foremost Perfect Lady, 4 records all over 700 lbs. fat, including 17581—864—AA, VG '47 '48, sold 1950 for $10,000.

Offering - - - Bulls and females rich in the bloodlines featured above. Right now we can offer a few cows and a choice selection of bred and open heifers.

This breeding has paid off for others — It can do well for you.

FOREMOST GUERNSEYS

Department of Dairy Husbandry, University of Missouri, Columbia, Missouri — Telephone 7290

Farm located on Highway 40, eight miles west of Columbia.

Address correspondence to Farm office, Columbia, Missouri, R. R. 3, Telephone 8880

LAURENCE R. RAINEY, Superintendent — BRYAN LAIL, Herdsman

LANGWATER FARM

Langwater Cooperator – Now Available

Dropped April 27, 1954

Sire:

LANGWATER SUPREME
5 AR daughters average 12169 lbs. milk, 636 lbs. fat

Langwater Nellie, VG '53
$6,500 in 1954 sale

Langwater Bridget, VG '53
14249—680—Jr2

Langwater Violet Rose
11183—639—Jr2

Berrybrook Whimsey
12353—612—Jr2

Langwater Regina
10539—499—Sr2

Grandsire:

LANGWATER VALENCIAN
60 AR daughters with 92 records
average 12526—595
2 Class Leaders
5 over 800
15 over 700
38 over 600
48 over 500 lbs.

Granddam:

FOREMOST LABELLE, VG '48
14554—657—GG, 17716—801—AA
$4,400 in 1937
6 PR sons, 5 AR daughters
Langwater Caroline, E '47 '50
17265—701—7yrsC
Sold for $10,000

Dam:

LANGWATER WAIF VG '53
16188—730—Jr2
Sold for $3,000 in 1954
Dam of **Langwater Talent,** sold for $1,000

Grandsire:

LANGWATER ONWARD
14 AR daughters, 36 PR sons
1 daughter over 800
3 over 700
6 over 600
9 over 500

Granddam:

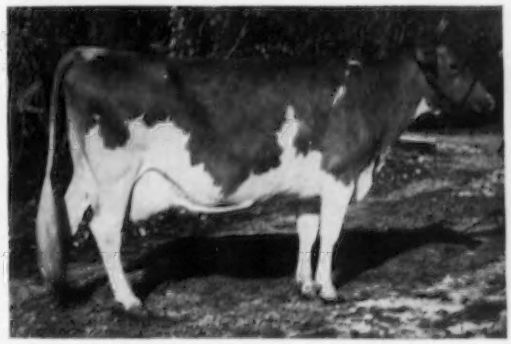

LONE PINE ULTRA'S VAGABOND, E '51
14841—683—C, 14447—761—6yrs—365C
Dam of **Langwater Truant,** that sired the first prize Jr. Get at Maryland South Central Show, 1952.
Langwater Waif, 16188—730—Jr2

Federal Accredited No. 78201 — Mass. Abortion Free No. 116

LANGWATER FARM

North Easton, Massachusetts

JOHN S. AMES, Owner — JOSEPH NAGLE, Herdsman — F. C. SHAW, Manager

HILL GIRT Guernseys

AVAILABLE— A grandson of **Fairlawn K. Glory,** 17244—815—Jr4—365C, out of **Hill Girt Chevalier Rose,** 16327—795—6yrs—365C, considered one of the best families, after 30 years' continuous breeding. The whole family is noted for good udders.

BULL CALF
Dropped July 1, 1954

FAIRLAWN K. GLORY

Sire:

FAIRLAWN PEER'S BARON
Junior Herd Sire at Hill Girt. 34 daughters in the herd and they show the making of good cows.
Maternal brother to
Fairlawn Performer's Honor
20 AR daughters
1 over 800, 4 over 700, 7 over 600, 13 over 500 lbs.
Nyala Honor's Queenie
15606—766—Sr2—365C

His own daughters:

Hill Girt Baron's Speckles
9487—540—Sr2—305C—3x

Hill Girt Baron's Belma
10026—603—Sr2—HIR—365

Hill Girt Baron's Charm
5173—236—Sr3—HIR—365 in 167 days

FAIRLAWN ACTORINE'S PEERLESS
16 AR daughters
Fairlawn Peer's Lute
13172—671—Jr2—365
Fairlawn Peer's Monita
12954—647—Jr2—365C
Fairlawn Peer's Holly
14397—729—Sr3—365C
Fairlawn Peer's Moonlight
9368—522—Sr2—365C
Fairlawn Peer's Lily
9833—520—Jr2—365
Fairlawn Peer's Silver Queen
14422—766—Jr4—365C

FAIRLAWN K. GLORY
13414—622—GG
17244—815—Jr4—365C
Excellent 5 times
2 AR daughters
Fairlawn Actor's Ermine
13301—608—Jr2—365
15882—801—Sr3—365C
Fairlawn Actor's Ithela
12509—551—Sr2—365C
12758—610—Sr4—365

FAIRLAWN MEMOIR'S PERFORMER
Sterlingold Mandy
16179—807—Jr2—365
Sterlingold Molly
11719—658—Jr2—365C
Sterlingold Myrna
12243—632—Jr2—365C
Sterlingold Modest Girl
12256—611—Jr2

FAIRLAWN HORNET'S ACTORINE
11962—638—GG
15473—785—5yrs—365
2 AR daughters
Fairlawn K. Debutante
12940—762—Jr3—365C
Fairlawn Actor's Actress
11406—600—Sr2—365C

FAIRLAWN H. EASTERN KING
48 AR daus., 17 PR sons
1 over 1100, 4 over 900, 12 over 800, 19 over 700
29 over 600
Manor Glen Levity
20638—*1142—5yrs—365C
Fairlawn K. Happy Chie
16304—819—5yrs—365C
17943—933—6yrs—365C

FAIRLAWN PEERLESS ERMINE
$5,000, 14469—707—DD
16726—869—7yrs—365C
17855—893—8yrs—365
3 AR daus., 3 PR sons
Fairlawn K. Glory (see opposite)
Fairlawn H. Ismena
17435—812—Jr4—365
14791—715—5yrs—365C

Dam:

HILL GIRT CHEVALIER ROSE
11528—554—Jr3—305—3x
16327—795—6yrs—365C

HILL GIRT CHEVALIER
7 AR daughters
Hill Girt Chevalier's Violet
9482—566—Sr2—305C—3x
12124—771—Sr3—365
17597—*1013—6yrs—305C—3x
Hill Girt Chevalier Lassie
10861—629—Sr3—305—3x
14444—837—Sr4—365
15648—889—7yrs—365
Hill Girt Chevalier Rose
11528—554—Jr3—305—3x
16327—795—6yrs—365C
Hill Girt Chevalier's Honora
10336—586—Sr2—305C—3x
13921—767—Sr4—365
13316—746—6yrs—365C

HILL GIRT LADY ROSE
11854—529—G, 14552—702—D
Hill Girt Chevalier Rose
11528—554—Jr3—305—3x
16327—795—6yrs—365C

GREEN MEADOW CHERUB
16 AR daus., 12 PR sons
Cherub's Bell of Hill Girt
13715—862—G, 15501—885—AA
Cherub's Dora of Hill Girt
12078—681—G, 15064—836—AA

NORA MIGNON OF HILL GIRT
10979—623—GG, 14701—835—C
15130—841—AA
Hill Girt Mignon
10961—534—Jr2—305C—3x
Hill Girt Royal Mignon
11641—584—5yrs—365

HILL GIRT ROSE KING
5 AR daughters
Hill Girt Lady Rose
11854—529—G, 14552—702—D
Hill Girt Rose Queen
9426—525—G, 12759—697—BB

LADY ECONOMY OF HILL GIRT
11737—521—GG
Dam of
Hill Girt Lady Rose
11854—529—G, 14552—702—D
11827—565—6yrs—305C—2x

VISITORS WELCOME

Harry G. Haskell, Jr.
Owner

Since 1915
CHADDS FORD, PA.

INQUIRIES INVITED

James H. Dodds
Superintendent

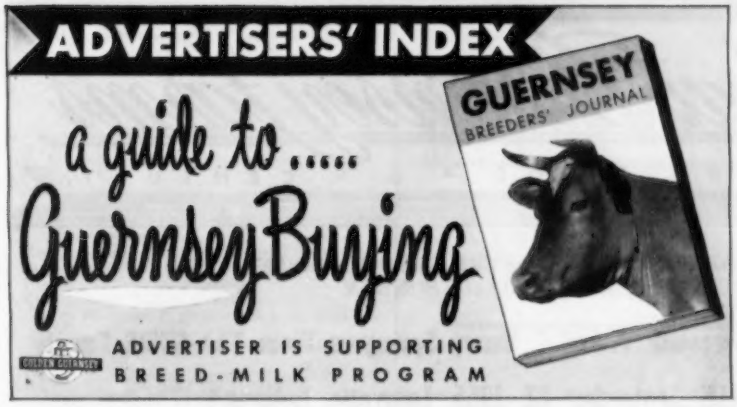

Alderney-Brooklawn Farms—N.J. 14
Alfalfa Farm—Mass. 58,59
Anchor Serum Co. of Ind.—Ind. 45
Argilla Farm—Mass. 78
Attebroc Farm—N. Y. 66

Babson Bros. Co.—Ill. 48
Bacon, Ralph D.—Mass. 47
Begeacres—N. Y. 82
Big Springs Farm—Ind. 94
Blatchford's—Ill. 43
Bluff View Farm—Texas 9
Box 180 48
Box 182 47
Brandtjen Farms—Minn. 73
Browndale Guernsey Farm—Okla. 68
Burlingame, Field, Pierce & Browne, Inc.—N. Y. 44

Cath-Mar Farm—Mass. 47
Central States Sales Co.—Texas 44
Chester County G. C. C.—S. C. 71
Clear Springs Farm—N. C. 75
Clearview Farm—Maine 118
Coldsprings Farm—Pa. 130
Collinwood Farm—Ind. 78
Crockery Vale Farms—Mich. 68

Darby Maple Farms—Ohio 70
Deep Lake Farm—Conn. 43,63
Douglaston Manor Farm—N. Y. 129
Dunn, Harwood & Crabtree—Mass. 74
Dunn's Tour—N. Y. & Mass. 71

Eastern Washington—Wash. 124
Elmwood Farm—Iowa 120

Fairlawn Farms—Mass. 7
Florida Guernseys—Fla. 87
Foremost Guernseys—Mo. II Cover
Franchester Farms—Ohio 116
Franchester Farms Sale—Ohio 53
Franklin Serum Co.—Colo. 48
Fuller Farms—Ind. 93

Gayoso View Farm—Miss. 126
Gold Banner Farm—Ohio 70
Golden Arrow Farms—Ind. 45
Golden Harvest Farm—Conn. 65
Graham Breeding School—Mo. 46
Grain Meadow Farm—Ind. 92
Grand National—Calif. 46
Green Meads Farm—Mass. 128

Hanover Hill Farms—N. Y. 80
Henslee Farms Sale—Ill. 60,61
Hermitage View Farm—Tenn. 49
Hill Girt Farm—Pa. 2
Holliknoll Farm—Va. 41
Hollow Hill Farm—N. J. 124
Horse Shoe Falls Farm—R. I. 51

Ideal Guernsey Farms—N. J. 4
Illinois Guernseys—Ill. 96
Indiana G. B. A.—Ind. 76, 77, 84, 85, 90, 91
International Dairy Show—Ill. 50

Jardine, A.—Pa. 47

Kembrooke Farm Dispersal—Md. 57
Kimberton Farms—Pa. 119
Kingendale Guernsey Farm—Ind. 94
Kitchener Farm—Mass. 56

Laacke Co., R.—Wis. 45
Langwater Farm—Mass. 1
Lay Laine Farm—Fla. 87
Levelland Farm—Ind. 95
Longmedo Farm—Wash. 124
LushAcres Farm—Mass. 67

Malz Farm—Wis. 120
Martin Laboratories, The—Pa. 3
Maywood Farm—Pa. 122

McDonald Farms—N. Y. 81,88
Meadow Lodge Farms—Okla. 123
Merryman Company, The—Md. 53, 56, 57, 60, 61, 79, IV Cover
Mistydale Farm—N. H. 56
Mt. Ararat Farms—Md. 69
Mulberry Hill Farm—Md. 126
Mulhocaway Farm—N. J. 13

National Dairy Cattle Congress—Iowa 44
New York State G. B. C.—N. Y. 71
New York State Sale—N. Y. 79
Normandy Farm—Ind. 42
Nyala Farm—Conn. 64

Ohio G. B. A.—Ohio 52
Ohio Guernseys—Ohio 70

Papec Machine Co.—N. Y. 47
Pasture Haven Farm—Ind. 89
Pate Sales Co.—N. J. 51, 54, 68, 72
Pennsylvania G.B.A.—Pa 117, 121
Pine Grove Farm—N. Y. 83
Pond Acre Farm—N. Y. 52

Red Cross Farm Dispersal—Ky. IV Cover
Rhoadsacres—Pa. 119
River Road Farm—Wash. 125
Roes-MOR Farm—Ill. 96
Rolling Acres Farms—Ill. 127
Runnymede Farm—N. H. 78

Salley Sales Service—S. C. 86
Schmid's Guernsey Farm—Fla. 87
Seath & Shultz Sales Service—N. H. 55, 62
Silver Mt. Farm—N. Y. 64,82
Skagit County G. B. A.—Wash. 125
Stepping Stones Farm—Conn. 11
Strohmeyer and Carpenter—N. Y. 46
Sunbeam Corporation—Ill. 43

Tomaquag Valley Farm—R. I. 51
Transcript Printing Co.—N. H. 71
Twin Birch Farm—N. Y. 83

Vary, E. E.—Ill. 48
VioBin Corporation—Ill. 47

Weston Mfg. & Supply Co.—Colo. 46
Wetmore, Fred C.—Ohio 47
White Lick Farm—Ind. 92
Wilgorian Farm—N. J. 40
Wil-O-Way Farm—Ill. 96
Windsor Press—Ill. 45
Windy Hill Farm—Pa. 115
Woodacres—N. J. 36-38
Wyno Farms—Pa. III Cover

Yellow Creek Meadow Farm—Ind. 89

Chat . . .

Recent visitors at the Central Office included the following: L. A. Johnson, East Lansing, Mich.; W. E. Youngdahl, Ithaca, N. Y.; Mr. and Mrs. Loran S. Clark, Durham, N. C.; Peggy Roy, Newton, N. J.; Gail Homer, Sherborn, Mass.; Cynthia Nott, Hanover, N. H.; Victor F. Galgowski, Rockfall, Conn.; Richard H. Merritt, Farmington, Conn.; John Lyman, Middlefield, Conn.; Harold L. Strickland, Rockfall, Conn.; Sophie U. Jameson, Danvers, Mass.; Mr. and Mrs. Raymond J. MacNeil, Greenwich, N. Y.; Mr. and Mrs. Burdette Buckley, Greenwich, N. Y.; Karl Shell, Bronxville, N. Y.; Fred S. Idtse, Belloit, Wis.; Floyd Johnston, Columbus, Ohio; W. R. Amidon, Concord, N. H.; Robert H. Rumler, Brattleboro, Vt.; R. M. Stebbins, Brattleboro, Vt.; Richard E. Nelson, Brattleboro, Vt.; Chester C. Putney, Brandon, Vt.; Maurice M. Martin, State College, Pa.; Mr. and Mrs. John E. Cherel, Belmar, N. J., and W. A. Wentworth, New York, N. Y.

A survey of the selling power of cold milk through vending machines as compared to soft carbonated drinks through vending machines, placed side by side on the MICHIGAN STATE COLLEGE campus, shows milk out sold the carbonated beverages. Milk was dispensed in 10-ounce cartons at 10 cents each, and the soft drinks in six-ounce bottles at six cents, giving the same price, ounce for ounce. In one dormitory for men, housing 1,400 students, four milk vending machines are selling 10,000 units per month, in addition to the average consumption at meals of approximately three glasses of milk a day per student.

A letter from ARTURO PRADILLA, Bogota, Colombia, was recently received at the Peterborough Office advising that they were planning to show 61 head of registered Guernseys at the National Show in Bogota. These are from EL-RODEO RANCH which is owned by the Pradillas. Also, they have selected 13 registered Guernseys from their neighbors, Mrs. Jaramillo and Mr. Zarama. Arrangements have been made for Dean H. H. Kildee to judge the Show.

Mr. Pradilla also states that their Guernsey milk is now selling at 70 cents a bottle. This has increased 10 cents a bottle since Secretary R. D. Stewart visited there in May.

DR. M.F. ELLMORE has been appointed Professor of Dairy Husbandry and Dairy Husbandman, Virginia Agricultural Extension Service. In this position he will be project leader and coordinator of dairy extension activities, according to Dr. G. C. Graf, Head, Department of Dairy Husbandry.

Dr. Ellmore joined the dairy staff at V. P. I. in November, 1952, as associate Professor and associate Dairy Husbandman in charge of the testing, feeding and management projects. Prior to coming to V. P. I., Dr. Ellmore was a member of the staff of the Dairy Department of the University of Maryland.

Entered as Second Class Matter, December 15, 1909, at the Post Office, Peterborough, New Hampshire, under act of March 3, 1879.
Acceptance for mailing special rate of postage provided in section 1113, Act of October 3, 1917; Authorized August 9, 1918.

Ideal Guernsey Farms

GOLDEN GUERNSEY

BUILDING ☆ FOR ☆ A ☆ CENTURY

"THE WORLD'S LARGEST HERD OF PURE BRED GUERNSEYS"
NO BUSINESS TRANSACTED ON SUNDAY

A SUPERIOR Son Consigned...And 2 Heavy Springers From The SUSIE Family

INDIANA FALL SALE, September 22, 1955, Lafayette, Indiana

Ideal's Dulcet

Born July 6, 1954

Sire: **Ideal's Superior**
In the point system, **Superior** rates 3rd with 569 points. One of the great bulls in the breed today.

Dam: **Ideal's Beacon's Dulcette**
15184—804—Sr2—365
A daughter of Ideal's Beacon, the highest bull in the breed on the point system with 832 points.

Ideal's Ranchero's Susie

Born November 21, 1952

Sire: **Ideal's Ranchero**
Full brother to Ideal's Beacon's Rosette, 19409—968—6yrsC, 19031—936—7yrsC.

Dam: **Ideal's Traveler's Susie**
15024—644—5yrs—365

Ideal's Whittier's Susie

Born April 24, 1953

Sire: **Ideal's Whittier**
By Fairlawn Actor's Rose King, out of Spot's Whittei, 21832—*1206—8yrC

Dam: **Ideal's Whitman's Susie**
15684—869—Jr2—365
Maternal sister, Ideal's G. S.' Susie, 15673—*962—Jr2, 18825—*1130—Sr3.

His National Class Leading Half-Sister

IDEAL'S SUPERIOR'S GIRLIE
16413—*971—Jr2—365—3x
National Class Leader for Fat

4 HEAD Consigned – Connecticut State Sale, September, 13

Deep Lake Farm, Lakeville, Conn.

All will be fresh and selling open.

Ideal's Marmion's Cherub (Vacc.), born September 30, 1952
A daughter of Ideal's Marmion, out of Ideal's Clarion's Cherry, 11578—526—Jr2—365.

Ideal's Ranchero Lucy (Vacc.), born September 22, 1952
A daughter of Ideal's Ranchero, out of Ideal's Rocket's Lucy, 15389—800—5yrs—365.

Ideal's Main Stay's Quilt (Vacc.), born March 24, 1953
A daughter of Ideal's Main Stay, out of Ideal's Wistar's Queen, 18954—920—Sr3—365C.

Ideal's Charmer's Cora (Vacc.), born May 1, 1953
A daughter of Gardenville Charmer, out of Ideal's Clarion's Cora, 9590—442—Sr2—305C.

"IT'S ALL IN THE RECORDS"

JACOB TANIS & SONS, Proprietors
JOHN TANIS, D.V.M.
WILLIAM AULD, Herdsman

IDEAL GUERNSEY FARMS
Augusta - Sussex County - New Jersey

The American Guernsey Cattle Club

OFFICERS AND EXECUTIVE COMMITTEE

R. H. McMurtrie, Huntingburg, Ind., President '60.
Kent B. Hayes, Oklahoma City, Okla., Vice-President '58.
Lloyd B. Wescott, R. 3, Clinton, N. J., 2nd Vice-President '58.
Karl B. Musser, Executive Director-Treasurer.
Robert D. Stewart, Secretary-Asst. Treasurer.
Kenneth A. Brighton, Attorney.
Alvin C. Bush, R. D. 2, Muncy, Pa., '60.
George W. Emde, P. O. Box 319, Lodi, Calif. '57.
George Watts Hill, 111 Corcoran St., Durham, N. C. '57.
Delbert H. Kingston, Cary, Ill. '57.
Otto H. Liebers, Lincoln, Nebr. '59.
John Lyman, Middlefield, Conn. '56.
J. M. McDonald, Cortland, N. Y. '60.
Gavin W. McKerrow, Pewaukee, Wis. '56.
Kenneth C. Price, Port Orchard, Wash. '59.
G. B. Walker, Stoneville, Miss. '59.
John D. Worthington, Bel Air, Md. '56.
Howard J. Ziegler, Clyde, Ohio. '58.
(Year indicates Committee term expiration.)

ADMINISTRATION

Karl B. Musser, Executive Director-Treasurer.
Robert D. Stewart, Secretary-Asst. Treasurer.

COMPTROLLER

F. Russell Abbott.
Charles T. Heater, Asst.

HERD REGISTER

J. E. Cunningham, Director.

PURCHASES AND PRODUCTION

Elmer H. Shattuck, Director.
Leonard E. Cashion, Asst.-Production.

PERFORMANCE

C. M. Cummings, Director and Office Manager.
Clarence W. Greenie, Superintendent.
S. W. Kereazis, Asst. Production Testing.
George N. Eastman, Asst. Production Testing (IBM).
Irving E. Nichols, Superintendent, Performance Register and Pedigrees.

GUERNSEY BREEDERS' JOURNAL

Richard G. Price, Managing Editor-Advertising.
John W. Atwood, Asst. Editorial-Advertising.
Arlene M. Delaney, Asst. Editorial.
John R. Wheeler, Asst. Advertising.

PROMOTION

Ray L. West, Director.
Harold W. Adams, Asst.

EXTENSION

Ballard K. Bennett, West Main St., Lebanon, Tenn. Territory: Alabama, Kentucky, Louisiana, Mississippi and Tennessee.
George W. Chambers, 202½ North Cedar St., Owatonna, Minn. Territory: Iowa, Minnesota, Nebraska, North Dakota, South Dakota and Wisconsin.
M. L. Dawdy, 314 Robertson Bldg., 4th and Main St., Lafayette, Ind. Territory: Illinois, Indiana, Michigan and Ohio.
A. Wendell Fuhriman, Room 12, Thatcher Bldg., Logan, Utah. Territory: Arizona, California, Colorado, New Mexico, Nevada and Utah.
C. J. Jacobs, 103 Lanier Bldg., West Point, Ga. Territory: Florida, Georgia, North Carolina and South Carolina.
A. M. MacKay, 120 West Church St., Frederick, Md. Territory: Delaware, District of Columbia, Maryland, New Jersey, Pennsylvania, Virginia and West Virginia.
Tim C. Main, 29 East Mountain St., Fayetteville, Ark. Territory: Arkansas, Kansas, Missouri, Oklahoma and Texas.
Elmer J. Meadows, Room 302, Corbett Bldg., Portland 4, Ore. Territory: Idaho, Montana, Oregon, Washington and Wyoming.
Joseph Pendergast, 3 Main St., Cobleskill, N. Y. Territory: Connecticut, Maine, Massachusetts, New Hampshire, New York, Rhode Island and Vermont.

TYPE CLASSIFICATION

Lawrence O. Colebank, 1 Circle Hill Drive, Knoxville 19, Tenn.
C. B. Finley, Grimes, Iowa.

GUERNSEY *Breeders' Journal*

Vol. 95 **CONTENTS** No. 1

FOR THE ISSUE OF SEPTEMBER 1, 1955

THE COVER

Katherine Orr, San Francisco, 1955 California Guernsey Queen and all-around 4-H Club girl, with Santa Cruz King's Veda, Excellent at 11 years of age, wondering who will win the Breeders' Rosettes at this year's California State Fair. "Veda" is owned by W. B. Doty, Rio Linda.

FEATURE ARTICLES

Quality Milk 6
Free Enterprise—Our American Heritage—By Robert D. Stewart 15
Type and Longevity in Dairy Cattle—By E. J. Harrison 16
Grassland Progress 18
Management—By T. A. Knight 20
Northwest Iowa Parish Show—By George W. Chambers 21
Morrison Cove, Pa., Show—By Howard Davis, Jr. 21
Berea Kentucky District Field Day—By Ballard K. Bennett 21
Warren County, Pa., Field Day—By Howard R. Davis, Jr. 22
Wabash Valley, Ill., Parish Show—By George A. Campbell, Jr. 22
Michigan Thumb District Meeting—By Floyd Greenburg 22
Tennessee Field Day and Middle Tennessee District Show—By Ballard K. Bennett 23
Alabama Field Day—By Ballard K. Bennett 24
Capital District Field Day—By Joseph Pendergast 24
Pennsylvania Brood Cow Winners—By A. M. MacKay 25
Gallina Milking Herd Dispersal—By Wm. H. Juzi 32
Glen Grove Dispersal—By R. W. Bishop 32
Colorado State Sale—By A. Wendell Fuhriman 32
Vermont Dairy Festival—By Joseph Pendergast 33

DEPARTMENT INDEX

Advertisers' Index 3
Classification Schedule 12
Breeders and Leaders of Tomorrow 28

CHANGES AMONG THE LEADERS:

Skuggek Noble Mattie 34
B. H. H. Valor's Helean 34
Valor's Dream of Ocean Trail 34
Necanicum Greta Lou 34
Fer-Manor Martha 34
Western Glow F. Marylou 34
What the Cows are Doing in the Advanced Register 97-114

Subscription Price: United States, South America and Central America, $2.00 for 1 year; $3.00 for 2 years; $5.00 for 5 years. Canada, 60c additional per year; Foreign, $4.50 per year.

CLOSING DATES FOR ADVERTISING COPY
7th of the month preceding for issue of the 1st.
23rd of the month preceding for issue of the 15th.

Published the first and fifteenth of each month by The American Guernsey Cattle Club, 70 Main St., Peterborough, New Hampshire.

Copyright (c) 1955, by The American Guernsey Cattle Club.

Quality Milk

Feed and Weed Flavors!

CAUSES

Lush growing Ladino clover and other pasture crops—especially in spring. Silages—particularly grass silage. Onions, bitterweed, honeysuckle, etc.

CONTROL

Remove cows from pasture at least three hours before milking. Feed dry roughage before and after pasturing animals. Feed silage and other loud-smelling feeds after milking only. Eliminate weeds, fertilize, mow and rotate. Use your dry cows and heifers to graze off onions; not the cows in the milking herd. If onion infestation is mild, removing milk cows four to six hours before milking will help.

Sanitation Is Important!

BACTERIA COUNT

High bacteria counts make for poor quality milk products.

Remember . . .

CLEAN MILK

Clean milk comes from clean cows with clean udders and flanks, milked in a clean place by milker whose hands and clothing are clean.

CLEAN UTENSILS

All milking utensils must be thoroughly cleaned after each use. Disinfect before next use.

CLEAN MILKING MACHINE

Disassemble milking machine and clean after each use. Check rubber parts regularly for cracks. Boil all rubber parts in a one per cent lye solution twice monthly to prolong their life.

CLEAN VACUUM LINES

Examine vacuum lines periodically (at least twice per month) and clean when necessary.

STRAIN IN MILK ROOM

Strain milk in milk room, not in the barn.

Rapid Cooling Is A Must!

PREVENT BACTERIA

Regardless of how good a job you do in handling, some bacteria will get into milk. It's important for you to prevent these bacteria from growing.

DID YOU KNOW? Bacteria will not multiply very much in cold milk (milk below 50°F.).

THEREFORE . . . Your milk should be cooled rapidly immediately after you do your milking.

POINTS TO REMEMBER

1. Water level even with or above milk level. 2. Place in cooler immediately after milking. 3. Don't overload cooler. A six-can cooler is designed to cool only three cans at a time. 4. Have cooling unit serviced regularly. Keep the compressor free of cobwebs and dust.

Healthy Cows With Healthy Udders

Test regularly for Bang's and T. B. Don't let cows get in extremely poor flesh. Provide green feed in some form all during the year. Allow each cow a six to eight weeks dry period. (Cows late in lactation sometimes give off-flavored milk—rancid or oxidized.)

MASTITIS CONTROL

Provide roomy, well-bedded lounging quarters. Use a strip cup. Use milking machine properly. Follow a mastitis prevention program rather than depending on treatment. If penicillin or other drugs are used, wait 72 hours after last injection before marketing milk.

(Prepared by R. B. Redfern, J. D. George and George Hyatt, Jr., North Carolina Extension Dairy Specialists.)

Golden Guernsey, Inc.

Officers

R. H. McMurtrie, Huntingburg, Ind., President '60.
Kent B. Hayes, Oklahoma City, Okla., Vice-President '58.
Karl B. Musser, Executive Director-Treasurer.
Robert D. Stewart, Secretary-Asst. Treasurer.
F. Russell Abbott, Comptroller, Charles T. Heater, Asst.

Directors

Kent B. Hayes, Oklahoma City, Okla.
Gavin W. McKerrow, Pewaukee, Wis.
Kenneth C. Price, Port Orchard, Wash.
John D. Worthington, Bel Air, Md.

Golden Guernsey Committee

W. W. Fitzpatrick, Chairman, Quail Roost Farms, Rougemont, N. C. '58.
Merritt H. Adamson, Jr., Camarillo, Calif. '57.
Otto H. Liebers, Route 1, Lincoln 2, Nebr. '58.
Gavin W. McKerrow, Pewaukee, Wis. '56.
Kenneth C. Price, Port Orchard, Wash. '57.
Lloyd B. Wescott, R. 3, Clinton, N. J. '56.
G. B. Walker, Stoneville, Miss. '58.
(Year indicates Committee term expiration.)

Administration

J. Frank Johnson, Director of Public Relations.
W. Donald Moffat, Director of Milk Sales.
Mike Stuhlsatz, Representative.
Janet O. Frost, Representative.

Field Representatives

Floyd L. Greenburg, 753 W. Morrell St., Jackson, Mich.
Albion R. Lane, Peterborough, N. H.
Keith E. Swanson, 1900 South Willow, Sioux Falls, S. Dak.

STATE REPRESENTATIVES

CALIFORNIA

Arthur W. Telfer, Sec.
California G. C. C., Inc., Room 401, Calif. Fruit Bldg., Sacramento 14, Calif.

CONNECTICUT

Connecticut G. B. A., Box 407, Lakeville, Conn.

ILLINOIS

George A. Campbell, Jr., Field Sec., Illinois G. B. A., Inc., 5 North River Street, Batavia, Ill.

INDIANA

E. T. Wallace, Sec.
Ind. G. B. A., 412 Roberison Bldg., Lafayette, Ind.

MARYLAND

R. A. McLaughlin, Field Sec., Maryland Co-op G. B. A., Lanham Bldg., York Road, Towson 4, Md.

MISSOURI

Dr. H. A. Herman, Sec-Treas.
Missouri G. B. A., 409 Exchange National Bank Bldg., Columbia, Mo.

NEW JERSEY

Wm. M. Nulton, Jr., Field Sec.
Louis Gruninger, Asst. Field Sec.
New Jersey G. B. A., New Jersey Agricultural Exp. Sta., New Brunswick, N. J.

NEW YORK

B. J. H. Rikert, Business Manager.
John A. Sims, Asst.
Arthur L. Mulford, Asst.
New York G. B. Co-Op., 1606 E. Erie Blvd., Syracuse, N. Y.

NORTH AND SOUTH CAROLINA

Mack H. Alman, Field Representative North and South Carolina G. B. Associations, 114 Brookside Rd., Spartanburg, S. C.

OHIO

Robert W. Bishop, Field Sec., H. E. Denlinger, Milk Marketing Representative.
Ohio G. B. A., Public Sq., Wooster, Ohio.

PENNSYLVANIA

William H. Juzi, Business Manager.
Lloyd R. Eyler, Golden Guernsey Representative.
John B. Blyholder, Jr., Northeastern Fieldman, Pennsylvania G. B. A., 601 Payne Shoemaker Bldg., P. O. Box 491, Harrisburg, Pa.
Charles W. Van Horn, Southeastern Fieldman, R. D. 2, Lansdale, Pa.
Wade White, Western Fieldman, Howard R. Davis, Jr., Asst., 404 Coulter Bldg., Greensburg, Pa.

VIRGINIA

K. M. Mace, Field Sec., Hugh M. Hutson, Asst., Virginia G. B. A., Room 204, Lyric Bldg., 9th and Broad Streets, Richmond 19, Va.

WISCONSIN

John A. Lindsey, Field Sec.
Wisconsin G. B. A., Box 14, Waukesha, Wis.

FAIRLAWN FARMS

We are pleased to announce the sale of one-half interest in **FAIRLAWN K. KING** to Flying Horse Farm, South Hamilton, Mass. **KING** is by Fairlawn H. Eastern King out of the Ladyship family, one of the outstanding families of the breed for a combination of type and production. At present we have 8 members of this family in our herd that are in milk, of which 4 classified Excellent and 4 Very Good.

Himself

FAIRLAWN K. KING
Born May 27, 1954
K. King is being used by both Flying Horse Farm and ourselves.

His Sire

FAIRLAWN H. EASTERN KING
King is sire of 6 Excellent daughters and his Get was first Sr. Get, Topsfield, 1955, 48 AR daughters, 1/1100, 4/900, 12/800. The Get of King was selected as the Reserve All-American Get, 1954.

His Dam

RIEGELDALE KING'S BLANCHE
14609—761—GG
11477—588—Sr3—305C—2x
11623—605—Sr4—305C—2x
15244—841—5yrs—365C
Very Good '47 '48 '49 '51. ¾ sister to **Riegeldale King's Ladyship.** Excellent 4 times, 15517—859—Jr4—365C.

His full sister

FAIRLAWN K. MURIEL
(E '49 '50 '51 '52 '53 '55)
12658—661—Jr2C
13900—740—Jr3C
16891—904—7yrsC
On retest with 7090—348—8yrs in 117 days. 1st Aged Cow, Topsfield Spring Show, 1954. Dam of 1st Produce, N. E. Judging School, 1955; Dam of **Fairlawn Actor's Mistletoe,** E '55, 15080—744—Sr2—365C (pending), 1st 3-year-old, N. E. Judging Conference.

His full sister

FAIRLAWN K. LUXURY
11899—685—Jr2—365
On retest at Monterey Farms with 4648—224—Sr3—86 days.

His full sister

FAIRLAWN K. CHOICE
Very Good '55
On test with 10027—485—Jr2 in 240 days. An Actor daughter in our herd.

K. KING has been bred to several of our top cows and heifers and is now at Flying Horse where they will breed many of their top animals to him. We will continue to use him also and have every confidence that he will make a top herd sire.

We Have A Few Bull Calves Bred Similarly

FAIRLAWN FARMS ~ Millis, Massachusetts

A. M. SONNABEND, Owner — ANDY WARNER, Ass't. Manager — DR. E. B. HOPPER, Manager

Telephone Millis 263-R2

Study these dates . . . Plan to attend these sales during 1955

GUERNSEYS

at

PUBLIC AUCTION

Sept. 3. Complete Dispersal Slaty Hill Farm Guernseys, Fairgrounds, Monroe, N. C. Sale managed by the Salley Sales Service, Orangeburg, S. C.

Sept. 7. Edisto Farms Fall Production Sale, at the Farm, Denmark, S. C.

Sept. 8. Robert Tate Dispersal of Milking Herd and Bred Heifers, at the Fairgrounds, Union, S. C. Sale managed by Seath and Shultz Sales Service, Peterborough, N. H.

Sept. 8. New Place Farm Dispersal, Etta M. Kizer, Chase City, Va., owner. Sale managed by the Stewart Rivers Sales Service, Fredericksburg, Va.

Sept. 9. Station Camp Farm Dispersal, Newman Cheek, owner, Hendersonville, Tenn. Sale managed by Coarsey Sales Service, P. O. Box 358, Trion, Ga.

Sept. 12. Glacial Meads Dispersal, Frank J. Mackay, owner, Mukwonago, Wis. Sale managed by Delbert H. Kingston and Associates, Cary, Ill., and The Merryman Company, Sparks, Md.

Sept. 12. Two Herd Reduction Sale in North Carolina, managed by the Salley Sales Service, Orangeburg, S. C.

Sept. 13. South Carolina State Sale, Fairgrounds, Columbia, S. C. R. F. Dukes, Orangeburg, S. C., chairman.

Sept. 13. Connecticut State Sale, Deep Lake Farm, Lakeville, Conn. Sale managed by Seath & Shultz Sales Service, Peterborough, N. H.

Sept. 13. Red Cross Farm Dispersal, Edward Pruett, owner, Winchester, Ky. Sale managed by The Merryman Company, Sparks, Md., and the Coarsey Sales Service, P. O. Box 358, Trion, Ga.

Sept. 14. Western New York Guernsey Breeders' Consignment Sale, Fairgrounds, Little Valley, N. Y. For catalogs write John A. Sims, New York State Guernsey Breeders Co-Op., Inc., 1606 E. Erie Blvd., Syracuse, N. Y.

Sept. 14. Western Ohio Guernsey Sale, Greenville, Ohio. Sale managed by the Ohio G. B. A., Wooster, Ohio.

Sept. 14. Chester County Guernsey Cattle Club 20th Annual Sale, Fairgrounds, Chester, S. C.

Sept. 15. 31st Vermont Guernsey Sale, Fairgrounds, Rutland, Vt. Sale managed by Dunn, Harwood & Crabtree, Cordaville, Mass.

Sept. 16. Florida State Sale, Fairgrounds, Largo, Fla. For catalogs write J. H. Logan, Sec., Largo, Fla.

Sept. 16. Complete Dispersal Big Maple Farm Guernseys, owned by Frank Schocke and Merle J. Trees Estate, Frankfort, Ind. Sale managed by the Indiana G. B. A., 412 Robertson Bldg., Lafayette, Ind.

Sept. 16. Complete Dispersal J. H. Brown Guernseys, Chouteau, Okla. Sale managed by the Paull Sales Service, Broken Arrow, Okla.

Sept. 16. 54th Glenburnie Sale, Glenburnie Farm, Trenton, N. J. Sale managed by The Pate Sales Co., 2064 Lawrence Rd., Trenton 8, N. J.

Sept. 17. Floaqua Farm Dispersal, H. A. Hatfield, owner, Ithaca, N. Y. For catalogs write John A. Sims, New York State Guernsey Breeders Co-Op., Inc., 1606 E. Erie Blvd., Syracuse, N. Y.

Sept. 19. Greenwood Farm Guernsey Dispersal, R. M. & Marion Urquhart, owners, Wayne, Pa. Sale managed by the Pennsylvania G. B. A., P. O. Box 491, Harrisburg, Pa.

Sept. 20. Pee Dee Farms Dispersal Sale, Dr. F. L. Martin, owner, at the Farm, Mullins, S. C. Sale managed by the Salley Sales Service, Orangeburg, S. C.

Sept. 21. Kembrooke Farm Dispersal, Eccleston, Md. Sale managed by The Merryman Company, Sparks, Md.

Sept. 22. 24th Indiana Fall Sale, Lafayette, Ind. Sale managed by the Indiana G. B. A., 412 Robertson Bldg., Lafayette, Ind.

Sept. 22. 98th Special Guernsey Sale, Lancaster, Pa. Sale managed by the Pennsylvania G. B. A., P. O. Box 491, Harrisburg, Pa.

Sept. 23. Nebraska State Guernsey Sale, 4-H Barn, State Fairgrounds, Lincoln, Nebr. Sale sponsored by the Nebraska G. B. A., Neil Crary, sale manager, Elkhorn, Nebr.

Sept. 24. New York State Sale, Fairgrounds, Rhinebeck, N. Y. Sale managed by the New York State Guernsey Breeders Co-Op., Inc., 1606 E. Erie Blvd., Syracuse, N. Y., and The Merryman Company, Sparks, Md.

Sept. 24. Dot-Cap Farm Dispersal, Claude and Dorothy Potts, owners, Lebanon, Ind. Sale managed by the Indiana G. B. A., 412 Robertson Bldg., Lafayette, Ind.

Sept. 24. Raberding Farms Annual Sale, New Knoxville, Ohio. For catalogs write Oscar O. Raberding, Wapakoneta, Ohio.

Sept. 26. Quanqual Farm Milking Herd Dispersal, Mr. and Mrs. John H. Durst, owners, Coleman Station, N. Y. Sale managed by Dunn, Harwood & Crabtree, Cordaville, Mass.

Sept. 27. Ring-Win Farm Guernsey Dispersal, Wm. C. Peterson, Mt. Pleasant, Pa., owner. Sale managed by the Pennsylvania G. B. A., P. O. Box 491, Harrisburg, Pa.

Sept. 27. Sale managed by The Merryman Company, Sparks, Md.

Sept. 28. Essex County Sale, Fairgrounds, Topsfield, Mass. Sale managed by Seath & Shultz Sales Service, Peterborough, N. H.

Sept. 29. Russell Guinther Dispersal, with additional consignments. At the Sales Pavilion, Lancaster, Pa. Sale managed by the Pennsylvania G. B. A., P. O. Box 491, Harrisburg, Pa.

Sept. 29-30. Alderney-Brooklawn Farms 1st Annual Fall Sale, at the farm, Morris Plains, N. J. Sale managed by the Pate Sales Company, 2064 Lawrence Road, Trenton 8, N. J., and The Merryman Company, Sparks, Maryland.

Oct. 1. Capital District Consignment Sale, Folger's Sales Pavilion, Copake, N. Y. Sale managed by Henry E. Folger.

Oct. 1. Eastern Indiana G. B. A. Sale, Fairgrounds, Muncie, Ind.

Oct. 3. Salley's 10th Southern Sale, Rivelon Farm, Orangeburg, S. C. Sale managed by the Salley Sales Service, Orangeburg, S. C.

Oct. 11. Butler-Lawrence County Guernsey Breeders' Sale, Butler, Pa. Sale managed by the Pennsylvania G. B. A., P. O. Box 491, Harrisburg, Pa.

Oct. 13. 99th Special Guernsey Sale, Lancaster, Pa. Sale managed by the Pennsylvania G. B. A., P. O. Box 491, Harrisburg, Pa.

Oct. 13. 1st Hensiee Farms Sale, Arlington Heights, Ill. Sale managed by The Merryman Company, Sparks, Md.

Oct. 14. Kentucky State G. B. A. Sale, University of Kentucky, Lexington, Ky. For catalogs write J. L. Coots, Finchville, Ky.

Oct. 15. 8th Annual Mohican District Guernsey Breeders' Sale, Fairgrounds, Cobleskill, N. Y. For catalogs write John A. Sims, New York State Guernsey Breeders' Co-Op., Inc., 1606 E. Erie Blvd., Syracuse, N. Y.

Oct. 15. Elkhart County G. B. A. 14th Annual Sale, Fairgrounds, Goshen, Ind.

Oct. 15. Orchard Hill Farm Dispersal and Farm Machinery Sale, Middletown, R. I. Sale managed by Seath & Shultz Sales Service, Peterborough, N. H.

Oct. 15. 12th Guernsey Sale, Bakersfield Chapter of Future Farmers of America and the Bakersfield Agriculture Department, School Farm, Bakersfield, Calif.

Oct. 17. Franchester Sale, West Salem, Ohio. Sale managed by The Merryman Company, Sparks, Md.

Oct. 17. Ohio Guernsey Classic Sale, Ashland County Fairgrounds, Ashland, Ohio, 7:00 p. m. Sale managed by the Ohio G. B. A., Wooster, Ohio.

Oct. 19-20. Woodacres Dispersal Sale, Princeton, N. J. Sale managed by the Pate Sales Company, 2064 Lawrence Road, Trenton 8, N. J., The Merryman Company, Sparks, Md., and Seath & Shultz Sales Service, Peterborough, N. H.

Oct. 20. Eastern Ohio Guernsey Sale, Canfield, Ohio. Sale managed by the Ohio G. B. A., Wooster, Ohio.

Oct. 20. Complete Dispersal Primrose Farm Herd, Mort Woods, owner, at the farm, Ardmore, Okla.

Oct. 20. 13th Kansas Guernsey Sale, Fairgrounds, Hutchinson, Kans. C. J. Graber, Newton, Kans., sec. Sale Committee.

Oct. 21. New Jersey State Guernsey Sale, Glenburnie Farm, Trenton, N. J.

Oct. 22. Green Meadow Sale, Trenton, N. J. Sale managed by Seath & Shultz Sales Service, Peterborough, N. H.

Oct. 22. 9th Tri-State Guernsey Consignment Sale, Purebred Livestock Sales Pavilion, Bristol, Va. Sale managed by the Stewart Rivers Sales Service, Fredericksburg, Va.

Oct. 22. Orland Guernsey Sale, Glenn County Fairgrounds, Orland, Calif. Sale managed by the Butte County Guernsey Cattle Club, Lynn F. Hutchins, chairman.

Oct. 24. Klondike Sale, Klondike Farm, Elkin, N. C. Sale managed by the Salley Sales Service, Orangeburg, S. C.

Oct. 24. Cragacut Fresh Cow and Bred Heifer Sale, Hillcrest Dairy Farms, Auburn, Mass. Sale managed by Dunn, Harwood & Crabtree, Cordaville, Mass.

Oct. 24. Wisconsin Show Window Sale, Sales Pavilion, Waukesha, Wis. Sale managed by the Wisconsin G. B. A., Box 14, Waukesha, Wis., and Delbert H. Kingston and Associates, Cary, Ill.

Oct. 25. Minnesota State Sale, Fairgrounds, Austin, Minn.

Oct. 26. Eskdale Farms Dispersal, John R. Kimberly, owner, Neenah, Wis. Sale managed by Delbert H. Kingston and Associates, Cary, Ill.

Oct. 27. Pennsylvania State Sale, Lancaster, Pa. Sale managed by the Pennsylvania G. B. A., P. O. Box 491, Harrisburg, Pa.

Oct. 27. 35th New England Guernsey Sale, Eastern States Exposition Grounds, Springfield, Mass. Sale managed by Dunn, Harwood & Crabtree, Cordaville, Mass.

Oct. 28. 2nd Northeastern Pennsylvania Guernsey Sale, Bloomsburg, Pa. Sale managed by The Merryman Company, Sparks, Md.

Oct. 31. Second Mid-South Invitational Sale, Chattanooga, Tenn. Sale managed by the Coarsey Sales Service, P. O. Box 358, Trion, Ga.

Oct. 31. Michigan State Sale.

Nov. 7. Louis Merryman's 95th Sale, Timonium, Md. Sale managed by The Merryman Company, Sparks, Md.

Nov. 7. Illinois State Sale, Livestock Center, St. Charles, Ill. Sale managed by the Illinois G. B. A., Batavia, Ill., and Delbert H. Kingston & Associates, Cary, Ill.

Nov. 9. Red Ridge Guernsey Dispersal, Ernest E. Ritter, owner, Winfield, Pa. Sale managed by the Pennsylvania G. B. A., P. O. Box 491, Harrisburg, Pa.

Nov. 12. Fourth Northeastern Guernsey Sale, Folger's Sales Pavilion, Copake, N. Y. Sale managed by Henry E. Folger.

Nov. 14. Franchester Farms Bred Heifer and Cow Sale, West Salem, Ohio. Sale managed by The Merryman Company, Sparks, Md., assisted by the Ohio G. B. A., Wooster, Ohio.

Nov. 16. 12th Yankee Special, Northampton, Mass. Sale managed by Seath & Shultz Sales Service, Peterborough, N. H.

Nov. 17. 100th Special Guernsey Sale, Lancaster, Pa. Sale managed by the Pennsylvania G. B. A., P. O. Box 491, Harrisburg, Pa.

Nov. 18. The Invitational Sale, at Glenburnie Farm, Trenton, N. J. Sale managed by The Pate Sales Co., 2064 Lawrence Rd., Trenton 8, N. J.

Meetings

Nov. 11. Western Massachusetts G. B. A. Supper Meeting and Election of Officers, Wyben Chapel, Wyben, Mass.

Nov. 21. Kentucky G. B. A. Annual Meeting, Mammoth Cave Hotel, Mammoth Cave, Ky.

Field Days and Shows

Sept. 10. Virginia G. B. A. Field Day, Brandon Farm, owned by Mrs. Charlotte B. Daniel, Spring Grove, Va.

(*Please turn to page 39*)

BLUFF VIEW
Dallas TEXAS

WE HAVE THESE FIVE EXCELLENT COWS IN OUR HERD — ALL ARE BRED TO McDONALD FARMS LE PATRICIAN

He by McDonald Farms S. Leader, AR, out of Laurel Mills Estafette, 6 records, 4—305C, all 2x, average 12226—644, Excellent, 1950.

EXCELLENT

HADDON'S M. COQUETTE
Excellent 1953, 1954, 1955
14065—707—Jr2—365

EXCELLENT

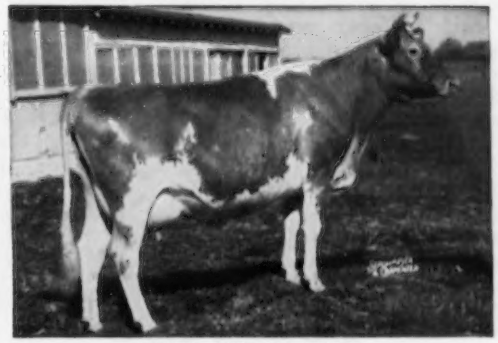

HADDON'S M. KATE
Excellent 1952, 1955
10423—532—Jr2—305C
See her show winnings in May 1 Journal.

EXCELLENT

LUCILLE OF GREEN VALLEY
Excellent 1948
11004—500—Jr2—HIR—728 T. M.
10917—476—Jr3—HIR—600 T. M.
16593—776—5yrs—365—3x
15092—653—6yrs—305C—3x
16650—761—8yrs—365C—822 T. M.
17401—783—9yrs—365—3x
17647—773—10yrs—365—3x

EXCELLENT

WILGORLAN FARMS SALLY
Excellent 1953, 1955
12034—583—7yrs—HIR—730

EXCELLENT

MAPLE LANE M. CARMEN
Excellent 1953

If any of these great cows have a bull calf, they will be for sale.

J. T. LIVELY & SON, Owners
JOE M. DANIEL, Manager
HOMER MORRIS, Herdsman

BLUFF VIEW FARM
11200 DENTON DRIVE — DALLAS, TEXAS

News and Views

These columns are open to comments of Guernsey breeders.

Look Out for Leptospirosis, Veterinarians Warn

FARMERS should keep a sharp eye out for signs of leptospirosis, a disease of cattle and hogs that has been reported fairly often in Wisconsin recently.

Experiment Station veterinary scientists say it is very important for farmers to recognize the disease quickly and to get an early start on prevention and control measures.

Once leptospirosis strikes in a cattle herd, it can spread rapidly in infected urine, infecting most of the cows. Most of them recover, but some may die if they're severely infected. Death losses are usually highest in young stock.

E. V. Morse, D. D. Hagg, and Lucille Russell of the Agricultural Experiment Station, Virginia Allen, and W. D. Stovall of the State Laboratory of Hygiene, and A. Krohn and R. Hall of the Wisconsin Department of Agriculture collected information from 20 dairy herds infected with leptospirosis last year. In these herds, 70-95 per cent of the cattle were infected, but only one per cent died. About 25 per cent showed the outward signs of the disease. The highest infection rate was in July, August, and September, and there is evidence that cattle get the disease from pasture streams.

Warning signs to watch for in your animals are poor appetite, rapid loss of weight, listless attitude, difficult breathing, diarrhea, and bloody urine. Cows may produce little or no milk for several days and milk production may never return to normal. Milk may contain flakes and may be thick, yellow or bloody. Abortion often occurs in the seventh month of pregnancy.

In the early stages of the disease the cow may run a temperature of 104-106 degrees F.

The researchers warn that diagnosis and treatment is a job for the local veterinarian, and that farmers should be quick to call him if their cows show signs of leptospirosis.

For control and prevention, isolate the cows you suspect of having the disease. Burn or bury the bedding used by infected cattle, and bury any aborted fetuses deep in the earth. Be careful not to soil hands and clothing when handling infected bedding or aborted fetuses.

Don't feed milk from infected cattle to calves, hogs, or poultry. Unpasteurized milk from infected cows isn't safe for humans. Don't pasture infected animals near streams and ponds or on marsh or bog pasture.

(*Wisconsin Department of Agriculture, and the Laboratory of Hygiene, State Board of Health Co-operation.*)

To Prevent Milk Fever in Dairy Cows

A RELATIVELY simple, safe, and effective method of preventing milk fever in dairy cows has been developed and announced recently by Scientists John Hibbs and W. D. Pounden of the Ohio Agricultural Experiment Station. Milk fever, they explain, is a temporary upset of the calcium metabolism in cows and occurs at or soon after calving. Symptoms include paralysis and loss of consciousness, and if not treated, cows often die of milk fever. The new method of treating the affliction consists of feeding massive doses of vitamin D—up to 30 million units a day—for five to seven days before the calf is born. The Ohio scientists also call attention to the fact that prolonged feeding of vitamin D has been found through tests to be definitely harmful to cows. Therefore, they caution dairymen not to feed the high dosage for more than seven days.

Drink Milk and Grow Thin

CONTRARY to what many folks think, milk is not fattening, states a release from the School of Home Economics, University of Massachusetts, Amherst. Milk also contains a large variety of nutritional ingredients, and when you consider cost per pound you get more for your money than in any other food material available.

Miss May E. Foley, nutritionist for the Extension Service, points out that the average woman requires 2,200 calories per day, while a glass of whole milk has only 165 calories. Buttermilk is also low in calories, yet rich in minerals; thus making it an ideal reducing drink.

Those folks trying to hold down weight, especially women and teen-age girls, often go short on milk but eat other foods of high calorie content. In reducing, it's the calories that count. A pint of whole milk or nearly a quart of skim milk contains no more calories than a piece of apple pie. Milk at the same time provides important calcium, vitamins and proteins, Miss Foley adds.

Ice cream is another food which people often shy away from, thinking it a fattening food. One-half cup of vanilla ice cream contains only 150 calories, or about one-half as much as a piece of berry pie. Ice cream is completely digestible and there is no loss of food value by freezing.

Miss Foley lists four main benefits and results that can be derived from milk: Makes you sleep better, eases nervous tension, ends calcium starvation, and lets you reduce comfortably.

SEND ME THE GUERNSEY BREEDERS' JOURNAL

Official publication of The American Guernsey Cattle Club

		Canada	Foreign
1 year	— $2.00	$2.60	$4.50
2 years	— 3.00	4.20	
5 years	— 5.00	8.00	

Enclosed find ☐ cash ☐ check ☐ money order

Send to:

Name .....

Street or Rural Route .....

City ..... State .....

MAKE IT A HABIT to send in $1.00 with each transfer. This entitles a new breeder to a subscription to the Journal for one year.

Guernsey Breeders' Journal — 70 Main St. — Peterborough, N. H.

STEPPING STONES ★★★★★★ FARM

HOME OF "GAY KNIGHT"

OUR PROVED SIRE IS GETTING PRODUCTION ON 2X

STERLINGOLD GAY KNIGHT

U. S. D A. Dam-Daughter Comparison

5 daughters	5 records	11213	575
5 dams	13 records	8859	470
Increase		+2354	+105

GAY KNIGHT

SIRE

GARDENVILLE CORONATION KING, AR

Sold for $45,000, 51 PR sons, 79 AR daughters, 2 over 800, 7 over 700, 37 over 600, 62 over 500. 58 classified, 4E, 29VG, 19D.

DAM

PINE MANOR KING'S DEVINE, E '47

10617—544—Jr2—365
13481—709—Sr3—365C
Sold for $18,000, 1947, $10,000, 1950.

14 AR daughters, 3 in our herd in milk and 12 youngsters, each of which will be bred to Paragon.

	Milk	Fat	Age
Skuggek Gay Florence	10114	561	Jr2—365—2x
Skuggek Gay Frances	11198	528	Sr2—365—2x
Skuggek Gay Alicia	9993	480	Sr2—305—2x
	10231	513	Sr3—HIR—305C—2x
Skuggek Gay June	10560	507	Sr3—HIR—286C—2x
Skuggek Gay Pauline	11387	494	Jr2—365—2x

A Daughter In Our Herd

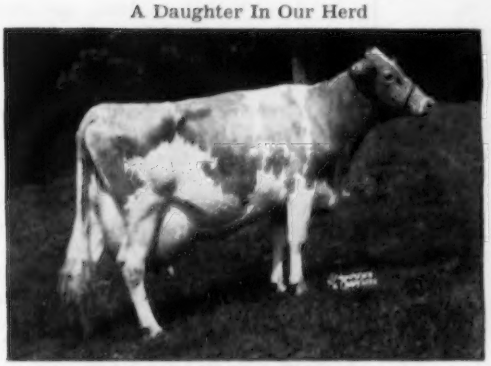

SKUGGEK GAY PEARL, VG '52
11177—623—Sr2—365C—2x
9313—447—Sr3—HIR—300C—2x
10405—498—Sr4—HIR—305C—2x
4160—198—5yrs—in 96 days—DHIA

A Daughter In Our Herd

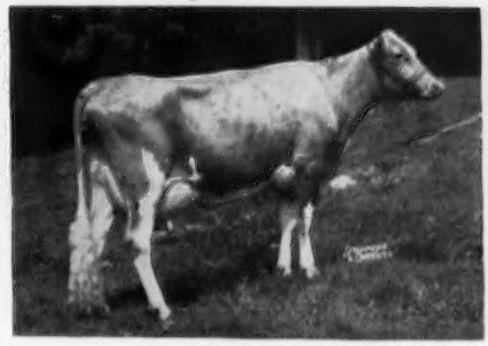

SKUGGEK GAY ADELE
10477—475—Jr2—HIR—362C—2x
11828—537—Sr3—HIR—305C—2x
6600—289—Sr4—in 129 days—DHIA

SEND FOR OUR SPECIAL BOOKLET ON OUR VIBRIO CONTROLLED FROZEN SEMEN SERVICE
(See Insert August 15, 1955 Journal)

T. B. Accredited — VISITORS ALWAYS WELCOME — Bang's Accredited No. 2334

STEPPING STONES FARM — Washington Depot, Connecticut

RAYMOND H. STORM, Owner — **STERLING SWANBERG, Manager — Tel. UN 8-2425**

This is what is happening in our breed!

A full color, two-page spread picture of Guernseys appeared in the July 23 issue of the Saturday Evening Post. This featured the herd owned by LOUIS P. HEBERT, Chippewa Falls, Wisconsin. The farm is located about six miles northeast of town on the Shores of Lake Wissota.

WILBUR TOMLINSON, JR., Longacre Farm, Ravenna, Ohio, has recently returned home from New Zealand where he spent six months as a member of the International Farm Youth Exchange, sponsored by the National 4-H Foundation. While in New Zealand, Wilbur stayed in 10 farm homes, where he observed home and community structure, and helped with the farm operations. Before returning home he visited Australia, Ceylon, India, Arabia, Egypt, France and Scotland.

... Chat ...

Each year the KIWANIS CLUB of ONONDAGA, N. Y., as part of its agricultural program, awards a purebred calf of the winner's breed choice to a 4-H or FFA member. This year's winner, ERNEST FISHLOCK, Syracuse, chose a Guernsey calf from Roy and Emma Kamm's Emory Farm at Marietta. The calf selected was Emory Kiwanis, a daughter of McDonald Farms Pre Leader. According to the rules of the Kiwanis Club presentation, Emory Kiwanis' first female offspring will be returned to the club and awarded to another youngster.

Recent improvements at SPRINGDALE FARM, West York, Ill., owned and operated by JESSE E. TUTTLE AND HIS SON, NORMAN, include a new milk house and a pipe-line milker. Also of great interest around "Springdale" at the present time is a new oil well that is being drilled. It appears that Jesse is more interested in the fine vein of water that was struck while drilling for oil than he is in the possibilities of oil. Due to the severe drouth conditions in that area the past three years, Jesse is very hopeful now that they will have water supply enough so that his three-year-old bullfrogs will be able to learn to swim.

SENATOR G. B. WALKER, Walker Farms, Stoneville, Miss , reports that an additional 900 acres of land was recently added to Walker Farms. This gives a total of seven miles frontage on Deer Creek that runs through the plantation. The addition is considered to be a very productive tract, and future plans are to establish a second unit of Guernseys on this addition. Walker Farms have been selling GOLDEN GUERNSEY for a number of years with continuous expansion of trademark milk sales.

Bill Corum, U. C. Milk Company, Madisonville, Ky., is enthused over his recent additions to the Goldenrod herd. Bill, with his father, Ashby are much interested in Guernseys and have been following largely Boulder Bridge bloodlines over the past years. Some of the recent additions are Rosewood A. Dictator, Ger Gar T. C. Lu Ann, Valleyland Fern, and Norgert's Scotsman Christy, all of which were purchased in the Mid-West Sale.

Dr. H. Lincoln Easterbrooks, DVM, has joined Lederle Laboratories Division, American Cyanamid Company, on the staff of the Veterinary Clinical Research Department. He will be primarily concerned with products involving dairy cattle.

Before joining Lederle, he was with the research staff of the University of Connecticut, where he conducted studies into bovine sterility and bovine mastitis.

THE MICHIGAN ARTIFICIAL BREEDER'S COOPERATIVE, INC., East Lansing, has recently purchased three new Guernsey bulls. The bulls are Langmeadow Envy's Royal, purchased from Howard H. Colby, Romeo; Langmeadow Captain, purchased from Alfred and Margarethe Engelhardt, Armada, and Flying Horse Harmony Lad, leased from C. Faye and Addison Myers, Grand Blanc.

Classification Schedule

The following classification schedule is arranged by field territory. For application blanks to have your herd classified, and for classification rules, write to The American Guernsey Cattle Club.

All registered Guernsey cows that have freshened are eligible to be classified. It is not required that they either be on official test or have an official record. On herd reclassifications, the owner is required to present all eligible cows not previously classified, and all cows under eight years of age last classified either Very Good or Excellent. If your herd is to be part of a County or District classification program, and eligible for the lower fee, show this on your application.

Fees are $3.00 per cow, with a minimum charge of $25.00 per herd. If 75 or more cows are classified in one day in a county or district program, the fee is $2.00 per cow with no minimum herd fee. The $2.00 will also apply to an individual herd when 75 or more are classified.

To facilitate the national fieldman arranging his classification itinerary, it is requested that your application be postmarked at least 30 days before the classification schedule. Schedules are subject to cancellation if there is not a sufficient number of applications received.

Dates	*Territory*	*Field Representative*
Aug. 29-Sept. 3 Sept. 12-Sept. 17 Dec. 5-Dec. 17	Delaware, District of Columbia, Maryland, New Jersey, Pennsylvania, Virginia, West Virginia	A. M. MacKay
Sept. 19-Oct. 1	Illinois, Indiana, Michigan, Ohio	Max L. Dawdy
Oct. 10-Oct. 22	Connecticut, Maine, Massachusetts, New Hampshire, New York, Rhode Island, Vermont	Joseph Pendergast
Oct. 27-Nov. 5	Iowa, Minnesota, Nebraska, North Dakota, South Dakota, Wisconsin	George W. Chambers
Nov. 11-Nov. 22	Arizona, California, Colorado, New Mexico, Nevada, Utah	A. Wendell Fuhriman
Nov. 28-Dec. 3	Alabama, Kentucky, Louisiana, Mississippi, Tennessee	Ballard K. Bennett

Selling in

The WISCONSIN SHOW WINDOW SALE

a production bred Butterfat Bull

MULHOCAWAY BUTTERFAT BADGER

His Sire:

Mulhocaway Butterfat Adonis

11 AR Daughters, 3 E, 5 VG

Mulhocaway Lovely Diligent E
16150—873—Jr2—365—3x
Class Leader 9th in Fat

Mulhocaway Lovely Finery E
14230—689—3—4—365C—3x
Sold $2,700, Eastern Guernsey '54

Mulhocaway Lovely Judith E
14273—737—Sr2—365C—3x
1st 3 yrs & R. Champ. P.I.E., '54

Mulhocaway Lovely Fancy
9739—555—3—1—HIR—305C—3x
Sold $1,700, Guernsey Sale '55

Mulhocaway Lovely Viola VG
8483—425—2—4—HIR—305C—711 T.M. (pending)
Honorable Mention All-American '54

His Dam:

Elm's Barbara Rose

12783—660—Sr3—305C—2x
Class Leader when made
17427—837—Sr4—365—2x
Class Leader, 2nd Milk 4th Fat
17844—869——mat.—305C—2x
Class Leader 2nd Milk 2nd Fat
17549—842—mat.—305C—2x
Class Leader 5th Milk 5th Fat
Dam 3 PR Progeny

Golden Dew Barbara Jean
10551—497—Sr2—365—3x
Sold $2,950, Mid-West '48

Mulhocaway Butterfat Tinsmanton
Herd Sire, Tinsmanton Farm,
Bloomsbury, N. J.

Still in herd. Will be 15 in October.

BADGER born October 8, 1954, will be ready for light service.

In addition we will consign a bred heifer sired by Coldspring's Beauty Noble King out of a daughter of Yellow Creek Meadow King. She is due November 16 to the service of Adonis.

The Show Window Sale will be held at Waukesha, Wisconsin, on October 24, 1955. For catalogs write Gerald Jenkins, Chairman, Lake Geneva, Wisconsin.

MR. & MRS. L. B. WESCOTT, Owners — HAROLD VERITY, Manager

MULHOCAWAY FARM — CLINTON, N. J.

ALDERNEY - BROOKLAWN FARMS

Paul R. Scheerer, 2nd from left discussing arrangements for the Alderney-Brooklawn Farms Fall Sale at the Farm, September 29-30, on Route 10 and 202, Morris Plains, N. J.

Left to right: Louis Gruninger, Asst. Field Sec., N. J. G. B. A.; Paul R. Scheerer, President of Alderney-Brooklawn Farms; Gordon Hall, nationally known importer of Guernseys; Wm. Nulton, Jr., Field Sec., N. J. G. B. A.; J. L. MacDougall, Superintendent, Alderney-Brooklawn Farms and John Lindsay, national judge.

174 HEAD

Many cows in heavy production will be specially offered, as 108 have calved to date this year; 7 fresh in August, 9 due in September, 14 in October, 10 in November and 18 in December.

All animals calfhood vaccinated and dehorned. All of the unselected records completed last year av. 12495 lbs. milk, 621 lbs. fat.

This is not a dispersal, but an offering of the tops in our herd picked by The Pate Sales Co., and The Merryman Company. Dr. James E. Deubler has regularly examined this herd and his diagnosis will be presented on each animal of breeding age. Only sound animals will be offered for sale. The herd is being reduced to fit the farm, due to the loss of a large acreage of land formerly rented to us. The bloodlines of three great cow families are in the sale—Catamount Melody, Horse Shoe Conrad's Lillian and Vallevue Butterfat Beauty.

A complimentary lunch will be served Thursday and Friday noon, also refreshments Thursday night from 5 to 7 P. M. followed by a buffet supper.

WATCH FOR OUR SALE CATALOG IN THE SEPTEMBER 15 JOURNAL

VISITORS ALWAYS WELCOME

T. B. Accredited 398931 — Vaccinated—N. J. Bang's Free No. 184

ALDERNEY-BROOKLAWN FARMS

MORRIS PLAINS, NEW JERSEY

J. L. MacDOUGALL, Superintendent

Robert D. Stewart

Free Enterprise — Our American Heritage

By Robert D. Stewart

OVER 12,000 doctors sampled homogenized GOLDEN GUERNSEY Milk, testing 4.5 per cent butterfat, at the Annual Meeting of the American Medical Association held in Atlantic City in June. This is the third successive year that homogenized GOLDEN GUERNSEY Milk has been dispensed at the Annual American Medical Meeting. The common comments of the doctors were: "It's the best milk I have ever tasted." "It is excellent." "Can I buy this GOLDEN GUERNSEY Milk at home?"

This is the first year that the Guernsey exhibit has been close to another exhibit dispensing milk. Also close to the Guernsey booth were two exhibits dispensing a low fat milk. A small wastebasket was ample size to hold the used paper cups in which these other milk samples were dispensed, whereas large refuse containers, the size of barrels, were needed to hold the paper cups used in dispensing homogenized GOLDEN GUERNSEY Milk. Doctors are an unbiased group, and we believe that if they like and want to buy homogenized GOLDEN GUERNSEY Milk testing 4.5 per cent butterfat, that this is also the kind of milk the average customer throughout the United States wants if she has her choice.

We frequently hear people, and especially women, state that they are not drinking whole milk because they do not want to become overweight. We have heard people in education and research indicate that research in dairy cattle should be directed toward developing a new breed of dairy cow that will give milk with less fat and higher solids-not-fat. These statements are undoubtedly made with good intentions, yet the all-over picture of our American way of life and our dairy industry is not taken into consideration.

Why do adults worry about butterfat in milk? Approximately 75 per cent of all milk consumed is drunk by children between three and 14 years of age, and they are not concerned about weight. Of the remaining 25 per cent, not more than five or 10 per cent are worried about weight. Therefore, it seems more reasonable and realistic to direct our efforts toward milk with a better flavor and more nutritional energy. People will drink more milk if they like it,—if it tastes better. More would be accomplished for the producers of milk, and for increased per capita consumption of milk, if people in all phases of the dairy industry would unite in trying to distribute the highest quality milk that can be made available to the consumer, rather than encouraging a bottle of milk that lacks in flavor

(*Please turn to page 40*)

Type and Longevity in Dairy Cattle

By Dr. E. S. Harrison
Camden, New York

(Reprinted from the July, 1955 issue of the Brown Swiss Bulletin.)

IN the dairy business we are all striving to reach the same goal, namely, to breed higher producing and more efficient dairy cows. As individuals, we have pursued many different methods in our attempts to achieve this common goal.

Know Your Cows

In recent years, with the development and expansion of our testing program, too many dairymen have been evaluating a cow or cow family solely on the basis of a production record. In reality, this is an attempt to solve the complex problems confronting the breeder of high quality, high producing cows by simple arithmetic. The breeders' problems have never been that simple, and they never will be that simple.

I do not want to minimize the importance of production records, but I do want to emphasize the necessity of using the information provided by these records wisely and not blindly. The founders of our modern testing program never intended it to replace the owner's personal study and critical appraisal of the individuals making up his herd, but rather to supplement and augment his personal evaluation. When a breeder ceases to be a critic of his own herd he will cease to make progress.

Records Alone Are Not Enough

While we are on the subject of records, I think that we should ask outselves the question, "Does a production record provide a reliable measure of genetic inheritance?" I feel that the answer is, "No, it does not." A production record is a product of inheritance and opportunity. The lack of a production opportunity in many cases completely blacks out the influence of inheritance. This being true, a production record provides a reliable measure of genetic inheritance only when the nutritional and management opportunities are at a high enough level to permit inheritance to express itself.

There are so many factors that influence the productive opportunity that we provide for our cows that it is practically impossible to standardize opportunity even within a herd. At best, then, a production record only provides a measure of inheritance under a given environment. For this reason, there are hundreds, yes, thousands of potentially great cows that go through our herds unnoticed and unheralded simply because they were never provided an environmental opportunity that would enable them to give expression to their inheritance.

The lack of a production record does not change the genetic make-up of a cow, nor does it alter her ability to transmit factors for herd improvement, which in turn is the foundation for all breed improvement. Great cows are where you find them, record or no record. A record only establishes proof of their ability. Remember that all of our early progress in breed improvement was accomplished without the aid of production records. Production records are helpful and important in any program of herd improvement, but they do not and they cannot ever replace the need for a critical appraisal of individual members of the herd.

Good Udders Are Important

Type characteristics are determined by inheritance. When we see a broken-down pendulous udder on a young cow, it means that she was bred to have that kind of an udder. Her sire or her dam or both transmitted factors for a poorly attached udder. Far too many breeders have alibied and explained broken-down pendulous udders on the basis of a moderate sized production record.

I recently had the opportunity and the pleasure of seeing Archie Meeks' great Queen cow that had just completed a 2x AR record of 35,564 of milk and 1319.7 of fat. If production is an excuse for a broken-down pendulous udder, then certainly there has never been a cow in the history of any breed that was so entitled to wear such an udder because she averaged 97 pounds for 365 days. We didn't see any broken-down pendulous udder. Her udder is sound in both its fore and rear attachments. The floor of the udder is still well above the level of the hocks, a standard set for much younger cows regardless of the production record.

As I handled her udder I was tremendously impressed by its great quality. Under the pressure of the hand, it had a sponge-like elastic quality that has long been associated with an udder that possesses great productive capacity with a minimum of size; the quality that spells out quick and easy milking combined with the ability to last.

Defects Must Be Corrected

Type defects appear in varying degrees of seriousness. The breeder who is a student and critic of type is quick to recognize defects as they make their appearance. With a knowledge of these defects, he can take steps to correct them before they become serious enough to destroy usefulness.

On the other hand, the breeder who disregards the importance of type and bases his breeding program solely upon production records is leaving type to chance. When he breeds a cow with poor legs to a bull that is transmitting factors for the same defect, that defect is almost certain to be exaggerated in the resulting offspring.

The fact that a heifer with a serious type defect may have a large production record has led many dairymen to the false conclusion that type is of little importance. The true relationship between type and productive usefulness cannot be measured in terms of a single lactation. Even a very poorly attached udder seldom affects a two-

year-old's record, but it will definitely shorten her productive life and it will lower her production in later lactations.

When we take the two-year-old record of a heifer with a poorly attached udder and convert it to Mature Equivalent, we arrive at a production figure that is unlikely to be reached at maturity, and I do not know of a milk station that is buying on a Mature Equivalent basis.

Our Experience at Harden Farms

In the past six years, 14 cows at Harden Farms have made over 1,000 pounds of fat. Without a single exception, they were classified either Very Good or Excellent and a fairly high percentage of them have given a good account of themselves in the show ring. Our great lifetime producers, like our 1,000-pound fat producers, are all classified either Very Good or Excellent. As breeders, you cannot afford to underestimate the importance of type and again *I want to re-emphasize the fact that lifetime production and not two-year-old production is the only basis upon which we can get the true correlation between type and production.*

The importance of type, however, cannot be measured solely upon the basis of the number of pounds of milk and butterfat a cow produces. Bad legs and feet, broken-down pendulous udders, meaty udders that milk out slowly and defects of this nature can double the amount of labor required to produce a given amount of milk. Every one of you who has milked and cared for cows knows this to be true.

In our herd at the present time are 27 cows that range in age from 10 to 17 years. These old cows are still among the top producers in the herd and physically show little proof of their age. Their age, physical condition and their phenomenal year-after-year production provide positive proof as far as we are concerned that type is closely correlated with lifetime performance. Here again, 13 of these 27 cows were classified Excellent and the other 14 were rated Very Good for type.

Greater Opportunities for Selection

I will admit that in addition to possessing correct type, a cow must be provided with a feeding and management environment that does not dissipate her potential abilities. Neglect and abuse can ruin any cow regardless of her perfection of type, but the best of care cannot compensate for a poorly attached, pendulous udder.

Since type is correlated with the ability to last, type is again important to a dairyman because it reduces the number of replacements required to maintain his herd. It makes a big difference whether the cost of raising a replacement must be charged against three lactations or six lactations. Also keep in mind that the cows that leave our herds at the end of two or three lactations never had a year of mature performance, whereas the cow that completes six lactations has three years of production in mature form.

As important as this is, it still does not tell the complete story. As we reduce the number of replacements required to maintain our herds, we increase our opportunities for selection. For example, it has been estimated that 60 per cent of all of the heifer calves born have been required to maintain numbers and that another 20 per cent do not live to reach the milking line. If this estimate is true, it means that with no further increase, our selection opportunities are limited to 20 per cent, or one out of five.

Survey figures show that we are continually increasing numbers which again limits our opportunities to practice selection.

By becoming more type conscious and building our breeding program around those cows and cow families that possess proved ability to wear and to maintain a high level of production lactation after lactation, we should be able to lengthen the productive life of our cows. It certainly merits our consideration because, if successful, we would increase productive efficiency, reduce replacement costs and broaden our opportunity for selection.

True-Type Models

I hold in my hand the true-type model for our breed. The other breeds, like our breed, have their own true-type models. A critical comparison between these standards of perfection representing the various breeds would reveal that there is little significant difference between them. Yes, these true-type models differ in color and each has its own individual head characteristics, but change the color markings on this Hosltein model and you would have a very acceptable model for any one of the other breeds.

Did you ever stop to think what this true-type model represents? Is it a replica of some famous cow of the past? Not at all. This model represents a composite of a number of great cows; the outstanding characteristics of each blended together by the artist to produce this standard of perfection to serve us as a guide.

Do you appreciate that the problems confronting the artist and the true-type committee and the technique that they employed in solving these problems are the same as those employed by the master-breeder? The master-breeder, like the true-type committee, first has to search out the most outstanding specimens of the breed and then skillfully blend their blood together to produce a more perfect and a more useful cow. As breeders, this is our problem.

Beauty vs. Usefulness

When evaluating type and type defects, I think that it is highly important that we distinguish between those points that directly affect usefulness and those that simply contribute to beauty. In this, the score card is our best guide. The number of points allotted to each part of the anatomy is based upon what is considered to be the relationship of that particular part to usefulness. For example, the allotment of 30 points to the mammary system is a way of saying, "no udder, no cow."

I think that it is safe to say that breeders are in agreement that the udder is the most important single point when evaluating the dairy cow. Breeders, however, are not in agreement on what constitutes a good udder.

Through the years, too many breeders and dairymen have come to associate a large udder with a lot of milk, and for this reason the large udder has come to be accepted as a necessity. Actually, there is little correlation between udder size and milk yield. In my thinking, the large udder constitutes a serious type defect. The oversized udder milks out slowly, is more subject to injury and it does not last.

In an attempt to summarize my remarks, I would like you to picture a herd assembled by a shrewd judge; a man not hypnotized by pedigree, but one who recognizes that a pedigree is nothing more than a recording of ancestry; a man who realizes that if he is to have a herd, he must invest his money in cows and not in red ink on a pedigree.

NOTE: The accompanying article is reprinted from abstracts of papers presented at the Dairy Farmers' Seminar, University of Massachusetts, February, 1955.

Dr. Harrison's thoughts, as expressed in his paper, are certainly well-founded and are applicable to a sound improvement program for any breed.

We reprint the abstract here for the benefit of our readers who may not have had an opportunity to hear or see the paper. You will find it to contain many solid facts that dairy cattle breeders should always keep in mind.

Grassland Progress

U. S. Department of Agriculture, Land-Grant Colleges and Co-operators

Livestock Men Drought Conscious

DROUGHT consciousness is strikingly characteristic of the thinking currently of livestock men throughout the country, along with the extension and research men working with them. From the Carolinas to the State of Washington and from Texas to the Dakotas, there is a disposition to prepare for the worst while hoping for the best.

Protective measures are receiving unusual attention. Extra care of drought-weakened permanent pastures has been widely pushed through tempering the degree of grazing and by renovation with soil treatments and reseeding.

In other instances the surplus spring growth of the pasture is being ensiled, as are small grain crops and first cuttings of hay crops. The silo is finding a place on thousands of additional farms.

It would appear safe to say that crops which are recognized for their inherent resistance to drought have received wider attention than ever before. Sudan is a good example. In a majority of the States, agronomists are calling attention to its advantages as a drought-insurance crop. The sorghums, called "corn of the prairies" in Oklahoma, earned the title principally by their ability to withstand drought. Lespedeza, the millets, and alfalfa, as well as the long-lived grasses of demonstrated ability to resist drought, like Bermuda, are receiving attention according to their adaptations.

Withal there is the trend, as fostered by Iowa agronomists, to allow some extra land for pasture and stored forage. And the emphasis on soil treatments for forage crops and on irrigation is aimed toward the same goal—drought insurance or extra yield of good feed in event of a favorable season.

Thus, the men concerned with the livestock industry of this country—farmers, extension and research people—have learned and are acting on the bitter experience of a succession of drought years. That such preparedness pays is to be found in a report from Missouri. Agronomists there estimate that in 1954, the third successive drought year and a most serious one, farmers avoided importing an additional 50,000 carloads of hay by improving their roughage programs.

Forage Helps Dairymen Cut Costs

Feeding dairy cows heavily on grain is not the most profitable way for a farmer to produce milk, say scientists of the United States Department of Agriculture and the Michigan Experiment Station. They note that grain feeding has increased about 25 per cent in United States dairy herds in the past seven years, adding materially to milk production costs. National average milk yields have increased only 1.44 pounds for each added pound of grain fed.

To dairy nutritionists, this means that the grain has been supplying more than enough nutrients for the extra milk and that forage contributed little to the increased milk output. They believe that a similar increase could have been obtained at less cost if more nutrients had been derived from good forage.

Studies of the Dairy Research Branch show that income over feed cost is more favorable to dairy farmers when the proportion of good forage is about two-and-one-half times the weight of grain fed. The cost of producing milk rises sharply when forage makes up only half or little more of the ration.

Daily Ration Grazing

Anyone setting up pastures for a daily ration system of management will want to give it plenty of consideration well in advance of the actual grazing season, according to W. G. Nibler, Oregon extension agronomist. Getting fences in place and having some time to think about the setup as it fits in with irrigation, handling the cattle, silage cutting, and fertilizing will help the plan operate smoothly. Nibler offers these helpful pointers:

1. A stocking rate of 50 to 60 cows per acre is a good way to start.

2. A fencing arrangement where the size of the "daily ration" pasture can be varied with the season, number of cattle, and effects of fertilizer seems to work best.

3. A rest interval of 21 to 28 days is common. This will vary with the season of the year, climate of the area, crops being grazed, and other factors.

4. Don't let the forage get too mature—use surplus pasture for silage or hay.

5. Keep clover in your pasture—the "let it grow, take it close" plan of daily ration can be used to encourage clover.

6. Once the plan is set up, the only extra expense is the time required to change fences. Where cows must be brought up from the pasture anyway, 10 to 30 minutes a day will take care of changing fences.

7. Estimates of extra feed produced vary. How well was the pasture managed before, and how good a job is being done by daily ration? A 30 per cent increase over well-managed rotation grazing is a common estimate.

Water Is Cheap Feed

The cheapest and one of the best "feeds" dairymen can give their cattle is plenty of drinking water, says J. D. George, North Carolina dairy specialist. In support of this view, he cites tests at Beltsville where cows given all they wanted produced as much as 11 per cent more milk than those watered once a day. George's conclusion is to supply plenty of water at night because when you think Bossy is gently sleeping, she's probably out drinking, if she can get it. He reports that cows drink about one-third of their water intake at night.

Pastures Do Best On Complete Diet

Balanced fertilization of grasses is a must if a farmer expects to get the most for the dollar spent, says John E. Baylor, extension crops specialist at Rutgers University. He cites Virginia research where orchardgrass fertilized with 400 pounds of 0-10-10 produced 50 per cent more forage than that which received no fertilizer. Yields went up two-and-one-quarter times from the use of nitrogen alone at the rate of 100 pounds an acre. But with 100 pounds of nitrogen and 400 pounds of 0-10-10 the yield was four-and-one-half times that from the unfertilized plot.

New Zealand White Clover

Agronomists of the United States Department of Agriculture advised farmers to consult their extension service before making seedings of New Zealand white clover. This suggestion is a result of many inquiries about this clover because of published statements about its virtues, many of them erroneous. New Zealand white clover is not new in this country. It has been imported in varying quantities for more than 30 years, especially in seasons when prices have been favorable. In 1953 imports totaled almost three million pounds, but in 1954 they dropped to only a little more than 200,000 pounds. Since last July, however, imports have again shot upward, amounting to 1,307,600 pounds between July 1, 1954, and March 1 of this year. This clover has been tested at some 41 different stations in all parts of the United States in comparison with some others, such as Ladino. In most trials, yields of New Zealand white clover have ranged from about one-half to three-quarters those of Ladino.

Grazing Management Interest Keen

Never before has the American farmer given so much attention to the manner of grazing his pastures. Systems range from the familiar continuous grazing arrangement where the cattle are left on the same pasture for long periods, to the so-called zero grazing system, wherein the cattle do not graze at all. Instead the forage is cut and brought fresh to the animals.

Between these extremes are found rotation grazing and the daily ration system. Under the conventional rotation system the pasture is divided usually into four or more fields or paddocks and grazed in order, generally one to two weeks to the field. Under the daily ration system the pasture is, in effect, divided into daily grazing allotments. Usually from 20 to 30 such areas will be provided. Each area will be grazed clean in a day, then given 20 to 30 days in which to recover before the cattle are returned. Portable fence is generally used to set off the day's grazing in the form of a strip with permanent fencing at the boundaries.

All four of these systems have their modifications. And each stage from continuous grazing to rotation, to daily ration, to zero grazing, may be thought of as a step in increasing the concentration of cattle in a given area, each step being a refinement over the preceding one. With each advance, production is expected to increase, but so will the labor and equipment requirements.

The increase in production is due chiefly to these factors: The forage can be used when most palatable and richest in feeding value; the growth is more fully used, not "picked over"; there is less undergrazing and overgrazing, both of which are wasteful; less waste due to trampling or "wallowing down," and to fouling with manure; and there is opportunity for recovery and regrowth of the forage plants. Withal, there usually is opportunity for harvesting surplus growth to be stored as silage or hay from pastures under the more controlled grazing systems.

In view of research results in Virginia, Dr. R. E. Blaser there estimates that savings of one-third or more can be obtained from tall grass and ladino pastures by proper grazing. He suggests that the growth be allowed to reach four inches average height in the spring, then grazed down to two inches to aid the clover. For later grazing during the season the pasture should reach a height of six to 12 inches.

Gordon Ryder, extension agronomist in Ohio, estimates that 50 per cent of the pasture is wasted on many farms through unregulated grazing. In New Hampshire, Extension Agronomist Ford Prince estimates that the daily rationed system—the pasture-a-day as it is called there—may increase production 10 to 30 per cent over the conventional rotation system. However, he calls attention at the same time to the increases in labor and equipment costs.

From Indiana, G. A. Williams, extension dairyman, reports the experience of a Miami County dairyman, who, by employing the zero grazing plan, produced 11,515 lbs. of milk per acre.

Annual Topdressing Pays

Topdressing alfalfa fields with fertilizer every year brings a good return right away in the form of better hay yields, report research men at the University of Wisconsin. And it saves fertilizer over a period of years. They've topdressed alfalfa-brome fields at the Spooner Branch Experiment Station with 300 pounds of fertilizer each year since 1949. For comparison, they left similar stands unfertilized. The topdressed fields have been making more than four tons of mixed hay every year, while unfertilized fields have yielded less than three. The increased yield from treated plots the first year was enough to pay the fertilizer bill the second year.

Good Dairy Pasture Program

A good dairyman is concerned to give his herd the highest quality pasture he can, say extension specialists at the University of Illinois. To keep the herd at top producion requires a pasture program which provides several kinds of pasture to insure good grazing at different times of the season. No single pasture mixture will get the herd through the entire summer with-

(Please turn to page 35)

MANAGEMENT

By
T. A. Knight, Mgr.
Adohr Farms,
Camarillo, Calif.

IN any well-operated business, it is essential that two important factors exist: (1) Pride of ownership, and (2) a reasonable return on investment.

Pride of ownership is evidenced when the owner shows an active part in his operation. It is essential that the owner of a Guernsey herd show his friends what is being accomplished. It is important that he point with pride to his herd and the contributions being made toward the improvement and progress of the Guernsey breed. Management must keep in mind that the owner may have many friends who will appraise his operation. Some will come to criticize, others to praise, yet show them a well-run organization with outstanding Guernseys and these acquaintances usually end up with an increased admiration for their friend. They praise him for his foresight in undertaking such a worth while business as breeding registered Guernsey cattle.

A reasonable return on investment is determined to a large degree by the efficiency of operation. This efficiency cannot be obtained by one man. However, his guidance and the loyalty and willingness of his men can help attain this goal. Regardless of the job a man does, he usually takes pride in his responsibilties. If he plants beans, nothing pleases him better than to be complimented on his straight rows and good stand (provided the compliment is sincere and true). A good test cow milker shows this pride of responsibility when he worries because his cows drop in milk. If you are a good manager you worry with him. The showmen take pride in their work. They know that showing means hour upon hour of hard work, with limited sleep, and meals whenever they can catch them. Yet, the thrill of show day and this feeling of pride of responsibility that is experienced when showing a blue ribbon winner or a champion, is their reward. It is an achievement when you can get your share of winners, and this is only accomplished by all the men working together on the entire show string and not by giving special attention to a few individual pets. This pride of responsibility is important in any well organized operation, and goes a long way toward helping to make a reasonable return on an investment.

Merchandising plays an important part in helping to get a greater and more profitable return on an investment. Each year, through more efficient management, better feeding, improved fertilization practices and other factors, we are getting increased production and better type. Competition on the show circuit is stronger, yet it is important that we show our cattle. We should strive to consign better cattle to all Invitational and State Sales. Don't be afraid to occasionally sell an outstanding animal or a top producer. It is sound business, for it not only helps you, it helps promote the breed and makes for both new and repeat customers for your farm. Remember, a repeat customer means a satisfied one.

The performance of your animals in the shows, or in the test barn, will be published in the Journal, and other breeders will notice this. If you own a good cow with another breeder's prefix, don't try to hide her just because she doesn't have your farm name. If the animal is good enough, give her all the breaks and make the people who bred and raised her proud to be breeders of good cattle. This often pays good dividends. Feed costs per animal is an item which has to be constantly watched, as an extra dollar or two per head wasted each month will soon put you in the red. The hay and grain market must be watched each day, and winter supplies should be purchased whenever you can take advantage of the market. Feed is usually cheap in the spring and the cows milk well, so it's the late fall and winter months that are the tough ones. That's the time your cows need the best hay and care that can be given them to maintain top production.

Co-operation of a group of fellow workers with success and pride of their organization as a goal.

Producing top quality milk with a low bacteria count and excellent flavor calls for great teamwork. The feeders are just as important as the milkers or the milkhouse man. It is their job to see that the cows do not get moldy hay, that they are fed just enough to have clean mangers each day, and that the cows are closed away from the mangers at the same time each day to control the feed flavor. Keeping these fellows in touch with the report cards from the creamery gives them a check on their work, and if you forget to show them the cards they will often ask you how the reports look. You will also find them keeping an eye on the production chart.

Of course, the milker is really the man who actually gets the milk. Milkers can keep you in business or put you out in a hurry. A good herd of cows with a careless milker is much worse than having a poor herd of cows with a good milker. The good milker will at least get all the milk and try to improve production, whereas the poor milker will forget to report bad quarters and be just a little lax about getting those last few drops. You will eventually find the cows getting lax about giving all their milk, and when they get this habit it is hard to bring them back to full production. Cows sometimes remind me of race horses. You can take the best bred race horse in the

(*Please turn to page 35*)

Shows and Field Days

Northwest Iowa Parish Show

By George W. Chambers

Forty-two head of Guernseys from seven different herds were exhibited at the Northwest Iowa Parish Show, July 6, at the Fairgrounds in Spencer. Don Volkers, Iowa State College, officiated as judge.

The senior and grand champion bull, Burton Lane Romulus Royal Duke, was shown by Ira Sternberg, Milford, and the junior champion bull, Soldier Creek Elmer, was shown by Stuart Butterfield, Dolliver. In the female classes, top honors were taken by Elvadale Prince's Starlight, senior and grand champion female, shown by Dean Cockburn, Correctionville, while Prairie Hills Wisteria, junior champion, was shown by R. D. Mayer, Bigelow.

The Farmers Trust and Savings Bank, Spencer, presented Dean Cockburn a trophy for exhibiting the senior and grand champion female, while the Clay County National Bank, also of Spencer, presented Ira Sternberg a trophy for exhibiting the senior and grand champion bull.

In the junior show, Kenneth Wiggens, Albert City, received the championship, while Pamela Smith, Spirit Lake, received reserved championship honors. Kenneth Wiggens was presented a trophy by the Clay County Fair Board.

First place winners in the judging contest were: Ralph Whipkey, Milford, men's division; Mrs. Ira Sternberg, Milford, ladies' division, and Doris Mayer, Bigelow, junior division.

Following is a list of first place animals in the open show:

Senior and Grand Champion Bull
Burton Lane Romulus Royal Duke, Ira Sternberg, Milford.
Junior Champion Bull
Soldier Creek Elmer, Stuart Butterfield, Dolliver.
Senior and Grand Champion Female
Elvadale Prince's Starlight, Dean Cockburn, Correctionville.
Junior Champion Female
Prairie Hills Wisteria, R. D. Mayer, Bigelow.
Bull Calf, Under 1 Year
1, Soldier Creek Elmer, Stuart Butterfield.
Bull, 1 Year and Under 2
1, Prairie Hill's Watchman, R. D. Mayer.
Bull, 2 Years Old
1, Burton Lane Romulus Royal Duke, Ira Sternberg.
Heifer Calf, Under 6 Months
1, Katie of Okoboji, Ira Sternberg.
Heifer Calf, 6 Months and Under 12
1, FlowRae's Golden Deanna, Dean Cockburn.
Heifer, 1 Year and Under 18 Months
1, Roberts Farm Laban's Janeta, Dean Cockburn.
Heifer, 18 Months and Under 2 Years
1, Prairie Hills Wisteria, R. D. Mayer.
Cow, 2 Years and Under 3
1, Prairie Hill Violet, R. D. Mayer.
Cow, 3 Years and Under 4
1, Elvadale Prince's Starlight, Dean Cockburn.
Cow, 4 Years and Under 5
1, Rosebud Farm Emmeline, Dean Cockburn.
Cow, 5 Years and Over
1, Excelsior's Czar's Bonnie, Glea Lloyd, Spirit Lake.

Morrison Cove, Pa., Show

By Howard Davis, Jr.

The Fifth Annual Morrison Cove Dairy Cattle Show brought out more Guernseys than had ever before gathered on the Fairgrounds at Martinsburg, Pennsylvania. Twenty-nine exhibitors brought out 88 head to the combined Martinsburg Fair and Central Pennsylvania Parish Show. Not only was this the largest group ever to turn out, but the quality of animals right down the line was outstanding for a small district show.

Judging started promptly at one o'clock, with Judge Roy Campbell, Grove City, placing the junior heifer calf class first. On through the afternoon a ringside of approximately 200 were entertained by the way the animals were presented to the judge and by the thorough job Mr. Campbell did.

Locust Grove Bright Clare, shown by John B. Furry, Martinsburg, was selected as the junior champion female. This is John Furry's first registered Guernsey and his father, Galen, seems to be getting him off on the right track.

Cave Hill Belle, senior and grand champion female at the Morrison Cove Show, and owner, Robert Neff, Alexandria, Pa.

The mature cow class was outstanding in every way, and Judge Campbell really had his work cut out for him when deciding the placing of the first and second animals. After much deliberation, Cave Hill Belle, owned by Robert Neff, Alexandria, won the class and went on to win senior and grand championship.

Following is a list of first place winners:

Senior and Grand Champion Female
Cave Hill Belle, Robert Neff, Alexandria.
Reserve Champion Female
Della of Abbot's Dale, L. K. and Byron Sollenberger, Curryville.
Junior Champion Female
Locust Grove Bright Clare, John B. Furry, Martinsburg.
Heifer Calf, Under 6 Months
1, Phil's Royal Rosemary, R. W. Smith and Brothers, Hollidaysburg.
Heifer Calf, 6 Months and Under 12
1, Locust Grove Bright Clare, John B. Furry.
Heifer, 1 Year and Under 18 Months
1, Greenway Charming Lass, Ross Burket, Tyrone.
Heifer, 18 Months and Under 2 Years
1, Sovereign Nada of Potter Creek, Galen Furry, New Enterprise.
Cow, 2 Years Old
1, Hill Girt Majesty's Helene, Galen Furry.
Mature Cow
1, Cave Hill Belle, Robert Neff.
Junior Get of Sire
1, R. W. Smith and Brothers on get of Hillside Phil's King.

Berea, Ky., District Field Day

By Ballard K. Bennett

The Berea, Kentucky, District G. B. A. held their annual field day at the Dr. W. E. Becknell farm near Booneville on July 1. Dr. Dwight Seath, head of the Dairy Section, University of Kentucky, Lexington, discussed "Dairying in Kentucky," pointing out some of the new developments in feeding as a result of experimental work carried on at the University. George Corder, University of Kentucky Extension Agronomist, discussed pasture management. Earl Welch, Extension Agricultural Engineer, discussed "Irrigation" from a feed production angle and gave some facts and figures on irrigation. Ballard K. Bennett, National field representative for The American Guernsey Cattle Club, gave a type demonstration.

During the day a tour of some of the pasture plots was made, with district president Alfred Oppeneer serving as master of ceremonies. Marvin McCullough, president of the Kentucky G. B. A., took an active part in the day's program.

Warren County, Pa., Field Day

By Howard R. Davis, Jr.

Warren County, Pa., Guernsey breeders journeyed into neighboring McKean County for their annual field day held at Ideal Farms, Kane. Mr. and Mrs. Harry Long, owners, were most gracious hosts, and did everything in their power to make certain the day would be a success.

The program started off with a calf sketching contest, and the best sketch was turned in by Madge Scott, wife of Robert Scott, president of the Warren County Association. Following this was a judging contest, consisting of a class of two-year-old heifers and a class of aged cows. William Ross, County Agent of McKean County, acted as official judge. Those participating were divided into groups, either under 18 or over 18 years of age. Charles Tower and Jane Burgett tied for top honors in the junior division. In the senior division, William Hinsdale was top among the men, while Mrs. Aline Burgett topped the women judges.

After a delicious picnic lunch, and a short business meeting, the group listened to a most informative talk by Miss Rosella Kreger, Home Economics Extension worker of McKean County. Her subject was "Milk in Your Diet," and her talk brought out many unknown facts. Brooke Ball, fieldman for the Western Pennsylvania Artificial Breeding Co-operative, spoke on observations he has made while visiting many of the herds in Western Pennsylvania. He dwelt mainly on the subject of getting calves started properly, growing them into healthy, well-balanced heifers, and from there into high-producing cows.

As the final event on the program, O. C. Tritt, County Agent of Warren County, took the group on a tour of the farming operations at Ideal Farms. He pointed out, among other things, the results of weed control and the spraying of corn and oats.

Wabash Valley, Illinois, Parish Show

By George A. Campbell, Jr.

The Wabash Valley G. B. A. recently held its annual Parish Show at the Fairgrounds, Olney, Illinois. Professor Leo Fryman, Agricultural Extension Division, University of Illinois, was the official judge. The District Junior Show was also held in connection with the parish show.

J. Fred Richey, Kansas, showed a senior yearling bull calf, Bon Air Jess, that was made junior and grand champion of the show. Butch Richey, Fred's son, showing a cow, Bon Air Sue, walked away with the senior and grand championship for the second straight year. Louise Stout, Olney, showing a junior yearling heifer, Sunny Lane Eminent H. Susie, captured the junior championship.

Following is a list of animals winning first place:

Junior and Grand Champion Bull
Bon Air Jess, J. F. Richey, Kansas.

Senior Champion Bull
Boulder's Rex, Howard Gallagher, Olney.

Senior and Grand Champion Female
Bon Air Sue, Butch Richey, Kansas.

Junior Champion Female
Sunny Lane Eminent H. Susie, Louise Stout, Olney.

Bull Calf, Under 1 Year
1, Sunny Lane Eminent M. Vancer, Fred Stout, Olney.

Bull, 1 Year and Under 18 Months
1, Entry, Frank Zirkle, Olney.

Bull, 18 Months and Under 2 Years
1, Bon Air Jess, J. F. Richey.

Bull, 2 Years and Over
1, Boulder's Rex, Howard Gallagher.

Heifer Calf, Under 6 Months
1, Golden Bar Eminent's Neely, Donny Stephen, Casey.

Heifer Calf, 6 Months and Under 12
1, Entry, Fred Stout.

Heifer, 1 Year and Under 18 Months
1, Sunny Lane Eminent H. Susie, Louise Stout.

Heifer, 18 Months and Under 2 Years
1, Tuttle's Julie F., Jesse E. Tuttle, West York.

Cow, 2 Years Old
1, Sunny Lane Hero M. Polly, Betty Stout, Olney.

Cow, 5 Years and Over
1, Bon Air Sue, Butch Richey.

Get of Sire
1, Rae Stout, Olney, on get of Seco L. H. Eminent Lad.

Produce of Dam
1, Howard Gallagher on produce of Premier's Queen Mary.

JUNIOR SHOW

Senior and Grand Champion Female
Bon Air Sue, Butch Richey.

Junior Champion Female
Sunny Lane Eminent L. Canda, Louise Stout.

Heifer Calf, Under 6 Months
1, Golden Bar Eminent's Nelly, Donny Stephen.

Heifer Calf, 6 Months and Under 12
1, Sunny Lane Eminent H. Susie, Fred Stout.

Heifer, 1 Year and Under 18 Months
1, Sunny Lane Eminent L. Canda, Louise Stout.

Heifer, 18 Months and Under 2 Years
1, Lady B. Jane, Butch Richey.

Cow, 5 Years and Over
1, Bon Air Sue, Butch Richey.

Michigan Thumb District Meeting

By Floyd Greenburg

Over 100 Guernsey breeders were royally entertained on July 14 at Colby Dale Farms, Romeo, Mich., owned by Mr. and Mrs. Howard Colby and managed by H. E. Rainier. Harold Hayes is herdsman and Larry Fisher is assistant herdsman. The main activity of the day was a well-organized and perfectly executed judging school. Eight classes were judged, plus the champions. However, only one class of bulls was used and the groups were eliminated due to a shortage of time. Thirty-eight persons judged all of the classes, and Delbert H. Kingston, Cary, Ill., acted as the official judge.

No report of this meeting would be complete without proper comment about the aged cow class and the grand champion cow. The aged cow class was really outstanding, and just to see the six cows paraded was a real thrill. These six cows now hold 23 class leading records, and all but one cow had been classified Very Good two or more times. The cows shown were Langmeadow Minnie, Langmeadow Envy, Langmeadow Calicia, Langmeadow Mirth, Langmeadow Madamoiselle, and Langmeadow Analine.

The aged cow chosen as grand champion was Langmeadow Calicia, and as a three-year-old she made 13774 lbs. of milk and 749 lbs. of fat, HIR, 305C, first in fat and fifth in milk. She also holds ninth place in fat with 12596—654—Jr4—HIR—305C—2x, and was classified Very Good in 1953 and 1954.

At noon the group enjoyed a picnic dinner, complete with milk and ice cream. Throughout the day the guests were served refreshments by their hosts, the Colbys. Picnic arrangements were handled by Mrs. Rainier and her efficient committee. No function such as this fails to find good fellowship and much visiting about farming and the breeding of Guernsey cattle.

The adult judging prizes were won by Walt Frahm, Frankenmuth, and Mrs. Meta Jackson, Caro. The junior winners were Clarence Sanborn and

The aged cow class at the Thumb District judging school. These six cows now hold 23 class leading records.

Georgia Duckett, both of Armada, and Butch Weymouth, Romeo.

The Michigan State Sales Committee met following the judging school and decided on a State Sale date of October 31, place of sale to be announced later.

V.P.I. Dairy Show

By W. B. Allison, Jr.

As a portion of the annual V. P. I. Agricultural Exposition, the V. P. I. Dairy Club sponsored a Dairy Cattle Fitting and Showing Contest, a Dairy Products Judging Contest and a Dairy Display Booth. Forty-one different animals from the V. P. I. dairy herds were shown and 28 students entered the Products Judging Contest. The Dairy Display Booth was awarded third prize in the display competition of 13 entries. Approximately 1,200 visitors and students participated in the day's activities.

Sidney L. Spahr, a freshman in Dairy Production, from Bristol, Va., and his aged Guernsey cow, V. P. I. Majesty Emily June, spent the afternoon winning awards. "June" was the winner in the class of aged cows, and later was winner of the Guernsey breed championship. From that point, Sidney's Guernsey won for him the Freshman Competition Cup and the Reserve Championship of the Show.

Richard H. L. Chichester, III, a junior in Dairy Production, from Falmouth, Va., showed V. P. I. Royal Judy Locket. She was the Reserve Guernsey Champion.

Tennessee Annual Field Day

By Ballard K. Bennett

Tennessee Guernsey breeders held their State field day in Macon County, on July 27, at the Roadside Park, just outside of Lafayette. The program began in the mid-afternoon and was a prelude to the Middle Tennessee District Guernsey Show. Mrs. L. C. Langford, vice-president of the Tennessee G. B. A., presided. B. B. Dallas, a director of the state association, was scheduled to welcome the group. However, due to his unpreventable absence, Ballard K. Bennett, National field representative, substituted for Mr. Dallas. Mrs. Langford requested each person present to stand and introduce himself. This brought out the realization that various sections of the state were represented.

Ralph Coarsey, of the Coarsey Sales Service, Trion, Ga., gave several thought-provoking ideas to the group. Mr. Coarsey's talk emphasized the need for greater efficiency in farm management, as well as backed up the statement that more milk had to be produced per man hour. Mr. Coarsey has often given freely of his time to occasions such as this, and always impresses the audience with his sincerity of purpose and thought.

Glenn Summers, of the Nashville Milk Producers Association, explained the workings of an Individual Handler Pool as compared with a market-wide pool under a Federal Milk Order such as Nashville now has. Using various facts and figures to put over his ideas, his talk was greatly appreciated.

Fletcher Luck, Macon County Agent, told of the history of Macon County Guernseys, and of how Newman Cheek contributed to the welfare of Guernseys in the county by trading a purebred Guernsey bull for a scrub bull. According to Mr. Luck, this was the first registered Guernsey brought into Macon County. He further told of the later development of interest in the breed, and of his trips over the country to sales buying cattle for breeders.

A barbecue dinner was served, provided by the Tennessee State Guernsey Breeders Association. As time passed on the crowd grew larger and larger, finally giving way to the call of the Middle Tennessee District Guernsey Show as the first animals were led into the ring.

Middle Tennessee District Show

Guernseys breeders in Middle Tennessee gathered on the High School grounds, the evening of July 27, for the sixth showing of Middle Tennessee Guernseys. Fifty-three head of high quality Guernseys were exhibited by 26 different exhibitors. The show, unusual in many respects because of the response of the exhibitors and the townspeople turning out to observe the judging, brought out some real classes. E. C. Scheidenhelm, Field Agent in Dairying, University of Kentucky, Lexington, officiated as judge and did a most pleasing job of giving reasons to the several hundred people in the audience.

The junior champion bull, McDonald Farms Rival's Theron, was owned by George H. Leath, Westmoreland, while Henslee Farms D. Nichols, a veteran of the tanbark trail, shown by Bob Phillips, Nashville, was made senior and grand champion bull. Strong competition was found in the female classes. The junior champion female, Hermitage View S. Helga, was a very stretchy, dairylike senior yearling. Her paternal sister, Hermitage View S. Elizabeth, was the contender for the coveted junior award. Both of these heifers were owned by Mr. and Mrs. L. C. Langford, Hermitage. The senior and grand champion female was Station Camp V. Lou, a beautifully uddered three-year-old, bred by Newman Cheek, Hendersonville, and now owned by Dr. Sam B. McFarland, Robin Roost Farm, Lebanon. One of the most interesting classes of the entire show was the two-year-old cow class with nine entries. Here some uncalved two-year-olds added to the interest of the observing ringside.

A good ringside observed the show. Lynn Copeland, District Dairy Specialist, officiated as Master of Ceremonies and introduced various people throughout the evening. Clyde Chappell, new head of Dairy Extension work, was on hand, as well as V. D. Parsons, Superintendent of official testing from the University of Tennessee, Knoxville. Jesse Safely, of the Nashville Banner, W. F. Moss, Tennessee's Assistant Commissioner of Agriculture, and John McDonald, Farm Director of Radio Station WSM, were present.

Credit for the success of the show is due largely to Fletcher Luck, County Agent at Lafayette and his co-workers. Ballard K. Bennett, national field representative, clerked the show and made the announcements.

Following is a list of the first place winners:

Senior and Grand Champion Bull
Henslee Farms D. Nichols, Bob Phillips, Nashville.

Junior Champion Bull
McDonald Farms Rival's Theron, George H. Leath, Westmoreland.

Senior and Grand Champion Female
Station Camp V. Lou, Dr. Sam B. McFarland, Lebanon.

Junior Champion Female
Hermitage View S. Helga, Mr. and Mrs. L. C. Langford, Hermitage.

Bull Calf, Under 1 Year
1, Station Camp Rex's Sentry, Newman Cheek, Hendersonville.

Bull, 18 Months and Under 2 Years
1, McDonald Farms Rival's Theron, George H. Leath.

Bull, Over 2 Years
1, Henslee Farms D. Nichols, Bob Phillips.

Heifer Calf, Under 6 Months
1, Hermitage View S. Elizabeth, Mr. and Mrs. L. C. Langford.

The Guernsey class at the V. P. I. Dairy Show: Richard H. L. Chichester, Falmouth; Sidney Spahr, Bristol, breed champion and reserve champion of the show; E. Y. Coppedge, Powhatan; Mason Hutcheson, Dinwiddie; J. W. Brugh, Roanoke, and F. S. Boze, McKenney, Va.

HEIFER, CALF 6 MONTHS AND UNDER 12
1, Robin Roost Gen Chaney, Jerry McFarland, Lebanon.
HEIFER, 1 YEAR AND UNDER 18 MONTHS
1, White Oak Ridge M. R. V. Caroline, B. B. Dallas, Lafayette.
HEIFER, 18 MONTHS AND UNDER 2 YEARS
1, Hermitage View S. Helga, Mr. and Mrs. L. C. Langford.
COW, 2 YEARS AND UNDER 3
1, Hermitage View S. Babe, Mr. and Mrs. L. C. Langford.
COW, 3 YEARS AND UNDER 4
1, Station Camp V. Lou, Dr. Sam B. McFarland.
COW, 4 YEARS AND UNDER 5
1, Station Camp Candy, Newman Cheek, Hendersonville.
COW, 5 YEARS AND OVER
1, Hermitage View Melba, Mr. and Mrs. L. C. Langford.
GET OF SIRE
1, L. C. Langford on get of Fairlawn K. Senator.
PRODUCE OF DAM
1, Newman Cheek on produce of Station Camp Norma.

Alabama State Field Day

BY BALLARD K. BENNETT

THE Alabama Guernsey Cattle Club held an outstanding field day program at Placid Oaks Farm, St. Bernard College, Cullman, on July 25. H. G. Pinkston, Cullman County Agent, served as Master of Ceremonies and kept things rolling. The morning activities began with the registration of the guests and the distribution of printed programs of the planned activities. In the absence of Carl Peinhardt, President of the Alabama Guernsey Cattle Club, S. Ross Smith, Trussville, was called on for the opening remarks. Mr. Smith had served as president in past years and had made many contributions to the welfare of the Guernsey cow. The party responsible for the tremendous improvement at Placid Oaks, Father Leonard Giardina, told of the Guernsey herd at Placid Oaks. Father Leonard, who had spent much time in preparing for the field day, and had gone all out to have everything in complete readiness, told of the development of the herd and bloodlines it was being built upon.

A veteran in breeding Guernseys, L. R. Rainey, from the Foremost Guernsey Association, was the featured speaker of the day. Mr. Rainey gave many concrete examples of "The Value of a Sound Breeding Program." In his thought-provoking talk, he advised those in the audience to select their bloodlines and then stay with them in developing a herd.

John Parrish, A. P. I. Extension Dairyman, conducted a judging contest for junior breeders, and L. R. Rainey and B. K. Bennett, national field representative, officiated as judges and gave reasons for the placings. Plans for lunch had to be altered due to rain, and instead of eating in a beautiful grove of pine trees, as previously planned, the group moved to the St. Bernard College Gymnasium where deliciously prepared barbecued chicken was served.

Oscar Crosby, Assistant Extension dairyman, presented production awards to various breeders. A trophy in the form of a silver milk jug was presented St. Bernard College for the highest milk production record on HIR in 1954. This trophy was presented to Father Leonard on Lad's Queen Faith, that produced 13914 lbs. of milk and 596 lbs. of fat, HIR 9yrs—365.

Glad Acres Royal's Fancy Free, owned by Dr. C. N. Carraway, Birmingham, won a silver jug for the highest milk production record on AR for 1954. Dr. Carraway was presented this trophy by Ballard Bennett.

Elfreth Johnson was the winner for the highest milk production herd average on DHIA in 1954. Seventeen Guernsey cows averaged 8414 lbs. of milk and 412 lbs. of fat. This trophy was presented by John Parrish, Extension Dairyman.

R. H. McMurtrie, president of The American Guernsey Cattle Club, had previously planned to be present, but due to unforeseen developments had to postpone his trip to Alabama. Approximately 250 people were on hand for the occasion. Credit for planning the program certainly is due Father Leonard who did a grand job. Walter Baker, secretary of the Alabama Guernsey Cattle Club, and Carl Peinhardt, president, each did his share. It is predicted that more will be heard from St. Bernard College's Placid Oaks Guernseys.

Capital District Field Day

BY JOSEPH PENDERGAST

THE annual field day of the Capital District G. B. A., whose membership is made up of Guernsey breeders from Saratoga, Rensselaer, Albany, Schenectady, Greene, and Columbia Counties, was held on June 5 at Philghent Farm, Ghent, N. Y., owned by Mr. and Mrs. John Streett. A fine turnout of Guernsey breeders, plus many 4-H boys and girls, helped make the event most successful. John and Mrs. Streett had everything in beautiful shape and were on hand to greet everyone on arrival.

Talking it over at the Capital District Field Day at Philghent Farm, owned by Mr. and Mrs. John Streett, Ghent, N. Y.: Wm. K. Hepburn, Sr., William Chilcoat, John Streett and Dan Heller.

For the judging contest, which was judged by William Chilcoat, Deep Lake Farm, Lakeville, Conn., Miss Helen Hyland, another active member of the association, had four of her top cows trucked to the farm. These four cows and five nice junior yearlings owned by the Streetts made up the two classes.

The 4-H boys and girls were particularly happy that they attended. In addition to the prizes they won in the judging contest, all 4-H members present received a leather tie strap.

Following a picnic lunch, Joseph Pendergast, field representative of The American Guernsey Cattle Club, introduced Arthur Mulford, milk marketing representative of New York State. Mr. Mulford's comments on GOLDEN GUERNSEY activities in the state were well received. He mentioned a few distributors in the area who are already selling under the label and others who appear interested.

Others introduced were Bob Dyer, Columbia County 4-H Club Agent; William K. Hepburn, Sr., and the president of the Association, Miss Helen Hyland.

Judging the heifer calf class at the Capital District Field Day.

Chat . . .

EVERETT LAIL, President of the Kentucky District 4 G. B. A., is a real go-getter. For years, Everett has served as district president and has seen the district field day and show grow within a relatively short time from just a few head exhibited the first year to a sizable number in a period of three years. This year, Everett was determined to have some nice cash premiums for the various classes exhibited, and was successful in that he accomplished just that. Our hats are off to you, Everett, for your untiring efforts.

Pennsylvania Brood Cow Winners

By A. M. MacKay

Cow families play an integral part in the breeding of any herd of cattle. It was with this in mind that the Pennsylvania G. B. A. set up a Brood Cow Program in 1953. The standards are high: (a) at least three tested daughters, each one of them having records 20 per cent over the breed average in any class in either milk or fat, AR or HIR records only, and (b), at least three daughters must have classified VG or better. The first two Brood Cow Certificates were presented at the last annual meeting of the association. If the award can continue to spotlight two such outstanding families it will have done an outstanding job.

Highland Lady Ivydene now has over 60 descendants in the herd of J. Thomas Carman, Glen Rock. The daughter of an old cow, old Byrnely Lady Ivydene, purchased in 1939, is the dam of nine daughters and three sons, 18 granddaughters, 20 great granddaughters and six great great granddaughters at the last count. Seven daughters are still in the herd and there can be another one by now, as she was safely in calf again, her 13th calf. Two sons are in use in the herd.

This is not only a great reproducing family, but also a producing one. Old "Ivydene" has eight HIR records up to 9978—565—7yrs—HIR—2x, and is classified Very Good. Three full sisters by Coldspring's B. R. Chief are Highland Chief's Idabelle, 11996—604—Jr2 — HIR — 365 — 2x; Highland Chief's Idalene, 10169—534—Jr4—HIR—365—2x, and Highland Chief's Ivydene, 9832 — 513 — Jr2 — HIR—365C—2x. Four other daughters and their records are Highland Farm's Noble Iva, 10204—582—6yrs—HIR—2x; Highland Farm's Noble's Ida, 8741—425 — 5yrs — HIR — 2x; Highland Farm's Master's Iris, 7519—396—Jr4—HIR—2x, and Highland Farm's Beauty's Ivy, 8067—495—Jr3—HIR—2x. Four daughters have been classified Very Good and the last daughters have not yet been classified.

This family has grown so large that Mr. Carman is having difficulty in finding names for the offspring. He is using names starting with an "I," and has advertised for help in the selection of names.

The second Brood Cow recognized was Blossom's Colleen, owned by Irvin D. Benedict, Waynesboro. Born on June 17, 1938, she died in 1953, leaving 31 descendants in the herd at the present time.

"Colleen" was classified Excellent in 1947 and 1951. She has records of 11245 — 512 — 8yrs — 305C — 2x, 13326 — 643 — AHI, and 14648—681 — 7yrs — HIR — 365 — 2x. One daughter, Colleen's Lassie, classified Excellent in 1947 and VG in 1949, has five consecutive records that average 10211—541—2x, with a top of 11714—623—5yrs—HIR—365—2x. Colleen's Shirley Ann, a second daughter, VG 1947, has 12103—499—Jr2—HIR—365—2x and 15224—641—Jr3—HIR — 365C — 2x. A third daughter, Colleen's Janice, VG 1949 and 1951, has six consecutive records averaging 9531—483—2x. Her top record is 10803—564—7yrs—365—2x.

Highland Lady Ivydene

Blossom's Colleen

The influence of Blossom's Colleen has been extended throughout the state through a number of sons in other herds. A grandson and a great grandson have been used in the Benedict herd, now under the direct management of D. Marion Benedict.

Dairymen Predict End of Surpluses is Near

Economists are predicting that the dairy industry is approaching the end of surpluses in the near future, the American Dairy Association said in a report issued recently. Declining government price support operations and increasing per capita consumption of dairy foods are the bases for the association's optimistic outlook on the dairymen's future.

The report cited Commodity Credit Corporation statistics which show that in the marketing year which ended March 31, 1955, the price propping program resulted in government purchase of 4.8 per cent of the total milk produced, as compared with 9.3 per cent in the previous marketing year. The decline in government purchases came in spite of greater milk production.

Domestic civilian consumption of milk increased by six billion pounds, or almost 2,800,000,000 quarts of milk, in the 1954-55 marketing year. The rapidly increasing population in the United States accounted for almost two billion pounds of the gain. Economists, the association states, figure that about one-third of the additional four billion pound gain was the result of retail price drops and the balance the effect of increased sales promotion by the dairy industry.

Americans increased their per capita consumption of milk by 4.3 quarts in the marketing year, and they also ate .64 pounds more butter and .58 pounds more cheese. Slight drops in per capita purchases of evaporated milk and ice cream in 1954 were reported, but in the first three months of 1955 consumers are eating five per cent more ice cream than they did the year before.

The industry faces the task of selling an additional 6.3 billion pounds of milk in 1955. Further increases in population will again account for almost one-third of this. If the dairymen can convince consumers to add one more glass of milk per week to their present dairy foods diet, then the surplus situation will be licked.

The association's report quotes Merrill Warnick, a Pleasant Grove, Utah, dairy farmer who serves as president of the dairymen's sales promotion organization, who says, "I have noted a steady increase in optimism among dairymen in the past year. We have come a long way from the gloom and depression that was sweeping through our industry in the early months of 1953, when surpluses were piling up in government warehouses, and the prophets of gloom were predicting a dire future for the dairy farmer."

Indicative of the dairymen's plans to move themselves completely out of the surplus situation, the report says, was the June Dairy Month sales campaign, which had the backing of everyone from the President of the United States through the U. S. Department of Agriculture, the entire dairy industry, the retail food outlets, restaurants and soda fountains and many consumer groups who were interested in better and more nutritious eating for Americans.

Lester J. Will, Chicago, general manager of the American Dairy Association says that "The June Dairy month campaign in 1955 was another big step forward in the dairy industry's determination to use the sales tools of American business to put more dairy foods where they belong, in the stomachs of consumers."

Dairy farmers, through the Ameri-

can Dairy Association, Will says, have established a constant sales campaign for all dairy foods. These dairymen have invested in the future and are beginning to see the fruits of their investment in the present. Today the American Dairy Association, which is the "Voice of The Dairy Farmer" in the market places of America, is reaching over 50 million consumers every week through a well conceived and well executed plan of research, advertising, merchandising and public relations.

The dairymen are putting over $5,000,000 into their sales campaign this year and expect to double that in the near future. They are using market research organizations, network radio and television, national consumer magazines and newspapers for advertising. They are developing comprehensive merchandising programs for dairy distributors and retail outlets, and they are carrying out a program of public relations for their industry.

The association's report winds up on the optimistic note that in the next five years the dairy industry will face challenges of expansion to meet growing demands for milk and milk products. If current trends toward increased consumption per capita are sustained, this and added population will mean dairymen will have to produce an additional 14 billion pounds of milk by 1960. The association says that current improvements in production efficiency are preparing the dairy farmers to meet these challenges.

Guernseys at the 1955 Exposicion Nacional de Ganado Lechero

By Dean H. H. Kildee

The accompanying picture shows two happy and very successful Guernsey breeders in Costa Rica who have many friends in the United States. On the left is Senor Alfredo Volio, formerly Vice-president, and to his left is Senor Alfredo E. Hernandez, formerly Minister of Finance and Economics. These men are not only numbered among the leading citizens in Costa Rica, a land of wonderful climate, beautiful scenery and friendly, hospitable and very progressive people, but their Guernseys would be real competition in out better shows in the United States. On the table, are the special awards won by the splendid Guernseys exhibited by these gentlemen at the 1955 Exposicion Nacional de Ganado Lechero.

Senor Volio exhibited both of the senior and grand champions and both of the junior champions in an exceptionally strong show, while Senor Hernandez exhibited the reserve grand champion cow and both reserve junior champions, as well as enough other prizes on individuals and groups so that Senor Volio won the Premier Exhibitor Award by a very narrow margin. However, Senor Hernandez was not only the Premier Breeder of Guernseys, but from his breeding herd of only about 30 animals he scored a higher number of points as Premier Breeder than any other exhibitor of any breed. This was an amazing accomplishment considering the small number of animals in his breeding herd.

There were many exhibitors of Guernseys at this year's show. Blue and red ribbons were won by several different exhibitors in this wonderful country where Guernseys are well liked, well bred and well fed and managed.

The "exposicion" was very well organized and well managed by a competent Board of Directors and by the Manager, Dr. Romano A. Orlich C., who is a splendid credit to Cornell University, where he was a student.

Senor Alfredo Volio and Senor Alfredo E. Hernandez and the awards won by their Guernseys at the 1955 Exposicion Nacional de Ganado Lechero.

New Jersey Guernsey Breeders Receive Awards at June Dairy Month Dinner

At the New Jersey June Dairy Month Dinner, which completed the various activities for June Dairy Month promotion in the state, many producer awards were given, along with prizes for route salesmen which resulted from a state-wide milk sales contest. William M. Nulton, Jr., field secretary of the New Jersey G. B. A., a member of the Garden State Milk Council, that sponsored the dinner, served as chairman of the Special Activities Committee, which included the awards for "Years of Service" to milk producers who have been in the business 40 years or better. The two Guernsey breeders who received this award, a sterling silver Paul Revere bowl, included Albert H. Forsythe, Mount Holly, president of the New Jersey G. B. A., a producer since 1907, and Joseph T. Adams, Medford, a producer since 1913.

Arthur M. Woodward, president of the New Jersey Milk Industry Association, presenting June Dairy Month award to Mrs. Mark M. Jones, Princeton, N. J.

Another Guernsey breeder, Mark M. Jones, Princeton, was presented an award for producing milk when it was most needed for the past two years. Paul S. Willadsen, Bordentown, and Andrew Gambino, Skillman, both Guernsey breeders, were presented awards for producing milk when it was most needed during the past year.

Golden Guernsey distributors who had route salesmen winning prizes for outstanding sales performance were Abbotts Dairies, Inc., Annandale Dairy Farms, Durling Farms, Forest Dairy, International Milk Company, Locust Lane Farm Dairy, Middlesex Farm Dairy, Parks Dairies, Port Murray Dairy Company, Schmalz Dairy Products and Sunrise Dairies.

Infertility?

Look for VIBRIOSIS

This venereal disease—difficult to detect and diagnose—is a major cause

Ever hear of vibriosis? It's a disease that costs United States dairymen and beef ranchers an estimated $172 million a year. Like embezzlement in a bank, this venereal infection is serious, but may exist un-

detected for a long time. Although it probably accounts for 40 per cent of the infertility in our beef and dairy herds, many cattlemen do not even suspect that the disease causes breeding losses.

That's understandable, because little has been known about vibriosis. Its widespread occurrence and association with low cattle fertility have only recently been recognized. And it has no obvious symptoms.

In a newly infected herd, the only apparent sign of vibriosis is failure to conceive—noted as cows, old or young, return repeatedly to service. In a herd where vibriosis is well established, repeat breeding may be most noticeable among the heifers. Older cows often seem to develop immunity, which further complicates diagnosis. For example:

A virgin heifer bred to an uninfected bull drops her first calf with no trouble. Bred next time to an infected bull, she may get vibriosis and not conceive for three to 12 months. Then, on her next service, conception may occur again, indicating that she has developed immunity. Not much is known about the degree or duration of this immunity.

USDA animal pathologist A. H. Frank, emphasizes that vibriosis is the only specific bacterial disease of the venereal type regularly found in herds with a history of impaired fertility. Veterinarians know it is caused by the organism *Vibrio fetus*. (*Vibrio* bacteria are a common contaminant of water. Various members of the group cause digestive troubles in man, Asiastic cholera, rat-bite fever, inflammation of the intestinal tract in pigs, other ailments.)

ARS researchers have never isolated *Vibrio fetus* from virgin cattle. Most evidence indicates that this organism is spread by breeding, though some signs point to the possibility that vibriosis may be transmitted from bull to bull or cow to cow.

Another *Vibrio* bacterium is now under study to discover what connection it may have with animal infertility. Although this recently identified micro organism does not appear to cause infertility in cattle, it is frequently found wherever *Vibrio fetus* is present, except in aborted fetuses. It has not been observed in virgin heifers but may (unlike *V. fetus*) occur in virgin bulls.

Frank and colleague J. H. Bryner have developed a test to distinguish readily between material containing *Vibrio fetus* and the apparently nonpathogenic *Vibrio*. This test is based on the action of catalase—an enzyme produced by some bacteria—which decomposes hydrogen peroxide into water and gaseous oxygen. *Vibrio fetus* has high catalase activity, the other *Vibrio* little or none.

Vibriosis in cows may be diagnosed by an agglutination test of vaginal mucous, similar to the blood-agglutination test for brucellosis. The same method can be used for bulls by mating them to cows known to be free of vibriosis, then testing the cows.

Antibiotics seem to help reduce the impact of vibriosis. Satisfactory rates of conception have been established in infected herds through artificial insemination, using semen with antibiotics added. Streptomycin and penicillin, streptomycin and sulfa, and in a few cases all three drugs, are the combinations now employed. This practice won't end all the breeding troubles in a herd, of course, but it no doubt aids in controlling the spread of this disease.

Frank and other ARS researchers working on the problem of infertility in livestock welcome the increased use of antibiotics against vibriosis. But they believe more positive control methods can eventually be developed as we learn more about the disease. They seek better understanding of both *Vibrio* organisms.

Frank hopes more cattlemen will come to realize how costly vibriosis is so they will look for it as one of the primary causes of infertility. He advises farmers who suspect vibriosis in their stock to get in touch with their State veterinarians and see what diagnostic and control measures can be worked out.

Meanwhile, he and his co-workers are continuing their investigations to gain greater knowledge of this disease and develop improved methods for its diagnosis and control.

(Agriculture Research, June, 1955)

Bulk Milk Handling

TRADITIONAL 10-gallon milk cans seem destined to give way to farm tanks holding hundreds of gallons, the can-hauling truck to a tanker equipped with pump and hose.

A gradual shiftover to *bulk* milk handling—termed one of the most important basic changes in the history of dairying—has so far been achieved by about one commercial dairy farm in 100 in this country.

This estimate comes from a survey by agricultural economists of the Farmer Cooperative Service. The study provides USDA's first information on how far our dairy industry has moved with the bulk system.

Although bulk handling was introduced in California about 15 years ago and has spread widely there and in Florida, it has been launched elsewhere only since 1948. The FCS survey, begun in 1953, shows that about half the commercial dairy farms supplying bulk milk are in California and Florida, the rest in 28 other States. National totals showed some 6,200 farms equipped with bulk tanks and shipping direct in 600 tank trucks to 275 plants.

Since the milking herds on farms of bulk shippers in California and Florida average much larger than herds in most other areas, all of the 104 plants studied in the survey are outside these two States.

Bulk-handling equipment represents a sizable initial investment to farmers, truckers, or milk-plant operators who launch the new system. But the integrated operation offers advantages to all three groups through reduced costs, lower product losses from handling, higher milk quality, and expanded markets. Consumers may also share in eventual savings—and get better milk as well.

Larger dairy farms can gain most from bulk handling—and they are using it most. Among "graded" milk producers surveyed, bulk shippers' milking herds averaged 40 cows and can shippers' herds only 22 cows. In one peak month, milk volume averaged 1,015 pounds for bulk shippers and 525 pounds for can shippers.

The mechanized bulk system brings many innovations. For example: A dairyman cools milk from 15 degrees to 25 degrees F. lower than before and may conveniently store milk on the farm for several days. Inspection, weight computation, and sampling shift from plant to hauler. The plant washes and sanitizes the hauler's truck tank. Often the plant has to continue receiving milk in cans as well as from farm pick-up tank trucks.

That the system is adaptable to older as well as newer milking methods is shown by the survey. Just over 10 per cent of all bulk shippers had milking parlors and pipeline milking systems—bulk handling gave these dairymen a completely integrated modern system. But the great majority had adapted their bulk tanks to conventional stanchion-type barns and machine-bucket milkers.

A price premium for farm tank milk—this premium is not specifically related to quality—was paid producers by 45 per cent of the reporting plants. These bonuses ranged from 5 to 25 cents per hundredweight. About 75 per cent of the plants reported tank-hauling rates lower, on the average, than can-hauling rates.

Twenty-six of the plants studied were farmer cooperatives. Some cooperatives and other distributors are now helping farmers finance the high initial investment required for farm bulk-handling equipment.

Breeders and Leaders of Tomorrow

Future of the Guernsey Breed in Good Hands

4-H Dairy Conference and Tour at International

THE first 4-H Dairy Conference and Tour will be held in conjunction with the International Dairy Show, October 8 to 15. The purpose of this new educational event is to provide 4-H members, who excel in dairy projects, an opportunity to further their interest in this field. Delegates to the Chicago 4-H Conference will take part in a program designed to give them educational and inspirational guidance. The Conference and Tour will emphasize dairy production, marketing, processing, and the distribution and use of dairy products. Sponsors of the Tour plan programs that will help those attending to further develop careers in dairying.

About 100 delegates will be selected to attend this first Conference which will last five days. The Extension Subcommittee on 4-H Club Work met recently in Washington, D. C., approved the Conference, and authorized the appointment of an advisory committee to work with the International Dairy Show in sponsoring this project. Members of the committee are: J. C. Ralston, Chairman, 4-H Club Staff, Indiana; E. I. Pilchard, Illinois 4-H Club Leader; Mylo Downey, of the Extension Service; Robert D. Stewart, Peterborough, N. H., representing the Purebred Dairy Breed Associations; Marlowe Nelson, Dairy Extension Specialist at the University of Wisconsin; Leon McNair, field representative, National Committee on Boys and Girls Club Work, and E. J. F. Young, vice-president of the International Dairy Show.

1955 Ohio Guernsey Queens

RUBY CRISSINGER, Bucyrus, representing the Wyandot County G. B. A., and Janet Nelson, Warren, representing the Trumbull County G. B. A., were presented at the Ohio G. B. A. annual meeting as Ohio's 1955 Guernsey Queens. Miss Sallie Hiett, Ashland, representing the Ash - Med - Way G. B. A., was selected as alternate.

Ruby Crissinger, at the age of 10, was given a registered Guernsey cow

Ruby Crissinger

Janet Nelson

as her 4-H project. She owns a half interest in two additional cows, and owns a heifer from her first cow.

Ruby has been a 4-H member for the past seven years, and has held seven offices in her 4-H Club, including secretary and vice-president. She is a member of the Junior Leadership Club in Wyandot County; served as District FHA recreation leader; represented local FHA on the H. S. Student Council; has received Junior and Chapter degrees in FHA; and is serving now as a member of the 1955 Ohio State Junior Fair Board. She became a junior member of The American Guernsey Cattle Club in 1953.

Janet Nelson owns one Guernsey cow, a heifer and a calf. As a result of Janet's and her brother's interest in 4-H Guernsey work, her father is now in the process of building a registered Guernsey herd. Her 4-H winnings at the local Trumbull County Fair include: junior and grand champion in 4-H and open class, 1952; Isaly Dairy Trophy for Showmanship (all breeds); senior and grand champion in 4-H and reserve champion, open class, 1953. She was second in the junior heifer class and three-year-old class at Ohio State Fair. Janet has a total of 17 years of 4-H project work, served on the Trumbull County dairy judging team, and has served as president, secretary-treasurer, and recreation leader of the Trumbull County 4-H Dairy Club.

The Guernsey Queen Committee making the selection consisted of Mr. and Mrs. Paul Haynes, Pataskala, chairman, Mrs. Sallie J. Sexton, and the two 1954 Queens, Miss Janet Bouton, Mt. Vernon, and Miss Sally Brewer, Union City, Ind., (Ohio). The Queens will serve at the 1955 Guernsey Show at the Ohio State Fair.

Establishing Guernsey Herd

RAYMOND L. HAILE, Pleasant Hill, Mo., has purchased two heifers from Glen Kircher, Harrisonville, Mo., as the foundation for a registered herd. Raymond had turkeys as one of his FFA projects, and with the profit from the turkeys has purchased the heifers.

4-H'ers Work to Cut Machinery Costs and Repairs

ILLINOIS 4-H members enrolled in the 1955 tractor maintenance program are constantly working to increase production efficiency on their farms. E. I. Pilchard, state leader of agricultural 4-H clubs, says the fuel wasted each year through improper carburetor adjustment of tractors and other farm machinery would fill a train of tank cars 350 miles long. Other millions of dollars are lost each year in repair bills that could be eliminated by proper

care of machinery. During the past 12 years, 440,000 4-H members and leaders all over the country have received training through this program that will help them cut down these unneeded losses.

In the program, 4-H'ers learn how to adjust the carburetor, properly lubricate tractors and other machinery, service the air cleaner, care for ignition and cooling systems, and do many other things designed to give longer, more efficient use of tractors and other farm machines. In short, it is a program of "Care, not Repair."

Funds for leader training, literature helps and awards for members in the 4-H tractor maintenance program are provided by the Standard Oil Foundation, Inc., Chicago. Medals of honor are offered to four winners in each county who do outstanding work. The state winner will receive an expense-paid trip to the National 4-H Club Congress in Chicago, November 27 to December 1, and at the Congress 12 state winners will receive national awards of $300 scholarships.

The program is conducted by the Extension Service, and the awards are arranged by the National Committee on Boys' and Girls' Club work. You can get full information from your county farm adviser.

Southampton County, Va., 4-H Demonstration

By A. M. MacKay

Members of the Southampton County, Va., 4-H Dairy Club recently tried their hand at demonstrating dairy foods. A committee, headed by Patricia Ann Kitchen, Franklin, displayed a variety of dairy foods at the Christian Church annex in Hunterdale. The exhibit was held for three purposes: to show that dairy foods are the finest of foods obtainable, to prepare 4-H members for district and state competition in dairy foods demonstration, and to indicate to the dairy industry that 4-H has a particular interest in their products.

The display was shown prior to a meeting held in the same building by the Southeastern Virginia Guernsey Breeders Association. K. M. Mace, Richmond, state secretary, who viewed the work of the club members, commended each individual upon his interest in 4-H and particularly in dairying.

Other club members and leaders assisting Miss Kitchen were: W. L. Young, Jr., Joe Nye Wiggins, Gail Beauvais, Chirpie Branch, Annie Lee Young, Nick Kitchen, Kitsy Irving, Martha Barham and Mrs. L. A. Branch of Franklin, Helen Kume and Andrew Kume, Courtland, and Wayne Branch and Phillip Raiford, Ivor.

Members of the Southampton County, Va., 4-H Dairy Club: Chirpie Branch, Paul S. Harris, Pat Kitchen, Martha Barham, Gail Beauvais, Phil Raiford, Helen Kume, Andrew J. Kume and Wayne Branch.

George Schwartz Wins Recognition For Art Work

George Schwartz, Lincoln, California, president of the Lincoln Chapter of Future Farmers of America, 1954, received a cash award of $25.00 for his entry in the 28th National High School Art Exhibition, Carnegie Institute, Pittsburg, Pennsylvania. James Kaneko, Lincoln High School art instructor, points out that George's sculptured entry was one of 466 to receive a cash award. Nearly 170,000 entries were submitted by students from all 48 states and United States possessions. Prior to the Carnegie Institute exhibit, George's entry won highest honors, a gold key and certificate of award, in the Scholastic Arts Award contest at Emporium, San Francisco.

George has been active during the past four years in 4-H Club work at Mt. Pleasant, Placer County. For the past year he has been in the FFA Club and has 11 animals in his project. He is a member of the dairy judging team that judged at Davis and San Luis Obispo. George has shown at 16 fairs and met with good results. For three years he worked with the Clovertop Ranch show herd, owned by Desiree M. Rahlmann, Newcastle, California.

Robert Palmer's Herd

By Wendell Fuhriman

Robert H. Palmer, Live Oak, Calif., has made rapid strides since starting in club work in 1946 with two heifers. He purchased two more females at the Happyholme dispersal and later added three more heifers. From this small beginning the herd now totals 37 head. Robert has taken an active part in his FFA chapter, holding offices each year including president and secretary. Last year his work was climaxed in winning the State Farmer's Degree.

Showing Happyholme Crown Goldrona in 1951, he won grand championship in the junior division at the California State Fair, and also had grand champion at five county fairs. Robert won showmanship at Yuba, Gridley and Chico fairs, and placed second in the Guernsey division at the 1954 Cow Palace show. Last year, with Palomine Carlo's Electric, he placed second in the two-year-old class and first in the produce of dam class. Robert is the son of Mr. and Mrs. Alton A. Palmer, who have given him help and encouragement during his club project. They also maintain a very good herd of Guernseys.

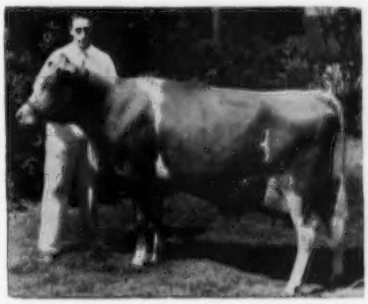

Robert H. Palmer, Live Oak, Calif., and Palomine Carlo's Electric.

Washington 4-H and FFA State Winners

By Elmer J. Meadows

The Washington Guernsey Cattle Club, with Lester J. Lancaster, Graysmarsh Farm, Sequim, chairman of the Youth Committee, in co-operation with all the county clubs, selected the tops in 4-H and FFA Guernsey project owners on April 8 at Mt. Vernon. The program was started several years ago whereby each county Guernsey Club selects their top member in 4-H and FFA. The county winners are given a free trip to a state banquet, where after personal interviews, the two winners in both 4-H and FFA are selected and given a free three-day tour by the Washington Guernsey Cattle Club.

The State office of Vocational Agricultural Instructors assist the Guernsey folk in making the selections. For the 4-H Club members the Extension Dairyman and County Agents assist the breeders. Both Dick Olson, Assistant Superintendent of Vocational Agricultural, and Ivan Loughary, Extension Dairyman, assisted with the final selections and attended the banquet honoring the winners.

In FFA, Mike Harvey, Vancouver, and George Johnson, Bellingham, were state winners to receive the three-day tour, with Richard Dudonsky, Castle Rock, the alternate. Others who competed as winners from their respective

counties were: Mike Thornsbury, Castle Rock; Glen Holmquist, Nooksack, Dan Doran, Puyallup, Gary Pearson, Arlington, Richard Lohr, Arlington; Clellan Benham, Enumclaw; Fred Stormshak, Enumclaw, and Dick Thompson, Mossyrock.

In the 4-H Club division, Ronald Power, Burlington, and Bob Kiser, Kelso, were winners, with Larry Larson, Arlington, the alternate. Others competing from the various counties were: Alan Tinnerstet, Montesano; Ronald Anderson, Gig Harbor; Bob Moebius, Graham; Dick Price, Port Orchard; Marilyn Neil, Sequim; Beverly Chapin, Bellingham; Carol Boese, Deer Park, and Don McConaghy, Chimacum.

The banquet honoring the junior dairymen was held the evening of April 8 at the President Hotel, Mt. Vernon, the night before the Washington 4-H and FFA Registered Heifer Sale. Charles H. Grewe, Valley Gem Farms, Arlington, president of the Washington Guernsey Cattle Club, welcomed the group and introduced George M. Dynes, Riverview Farm, Mt. Vernon, as toastmaster. Several musical numbers were played by a local group of boys. Dick Olson, Assistant Supervisor of Vocational Agriculture, Olympia, introduced the FFA boys and told of their projects. Ivan Loughary, Extension Dairyman, Pullman, introduced the 4-H Club members.

Arrangements for the banquet and meeting were made by Mrs. James P. Olson, River Road Farm, Mt. Vernon.

Tentative plans were made for the tour to be conducted by Charles H. Grewe, State President of the Washington Guernsey Cattle Club.

Over the years this project has been one of the best in Washington. Each county club can and does co-operate with the State Club, and a large number of juniors are contacted through the county officers and others helping with the contest. Those attending the state contest represent the winners from dozens of applicants.

Chat . . .

ARTHUR B. CHANDLER, Duxbury, Mass., who was judged the best showman at the Plymouth County, Mass., 4-H Fair, also received the championship award for the best fitted animal of the three divisions of the show.

Ann Counter Colorado Dairy Queen

ANN COUNTER, Fort Lupton, has been chosen Colorado's Dairy Queen. Miss Counter, a sophomore at Colorado A and M College, was reared on a dairy farm and was an area representative for the Denver region. She competed for the honor against 13 other area winners.

Ann is a sister to Ben T. Counter, a Fort Lupton Guernsey breeder, and is a granddaughter of Dr. Lowell Little, "the little farm," Fort Collins, Colorado. She will go to the National Dairy Show in Chicago to compete for National Dairy Queen.

Ann Counter, Colorado Dairy Queen.

Around the County with the Orangeburg Dairy Calf Club

BY MRS. R. E. DARDEN, Local Leader
Orangeburg, S. C.

DID you ever Clorox a calf's tail? No, then you are not a member of the Orangeburg Dairy Calf Club. Of course, this is almost the last step before showing your calf. The first big show for the Orangeburg Dairy Calf Club is the State Fair in Columbia, S. C., the last of October. So in July there is the job of selecting a calf. This is very important because, after all, you cannot make a "silk purse out of a sow's ear" as the old saying goes. The calf has to be good looking —a beautiful head, straight back, nice legs—and you want her to be very intelligent looking. Now, I know some folk do not believe a calf can look intelligent. My friends, they not only look intelligent, but they are intelligent. We have selected her and can see she is a beauty. Every Dairy Calf Club member has a calf. Our leader, Lewis M. Trowell, Assistant County Agent, has helped each of us select a calf. In this article, I am going to name a calf and take her to the show for you.

We have selected Orangeburg's Queen Baby, a registered Guernsey calf. We put the halter on her for the first time—she doesn't like it any more than a teen-age miss likes a beautiful hat that Mama has selected for her. After two days of shaking her head the intelligent calf decides after all this must be growing pains. Then with the help of Daddy, Mama, and anyone else handy, Queen Baby is tied to the fence. If she has lots of life and a little temper she will fight and fuss for an hour or so, and then she will quiet down and take it easy.

Now is the time the calf club member really goes to work. Every morning the Queen Baby is tied on and the brushing begins. You cannot imagine how much the calf loves it,

County 4-H winners in Washington Guernsey Cattle Club state-wide contest: Front row, Ivan Loughary, extension dairyman; Ronald Power, Burlington, state winner; Bob Kiser, Kelso, state winner; Larry Larson, Arlington, alternate, and Alan Tinnerstet, Montesano. Back row, Ronald Anderson, Gig Harbor; Bob Moebius, Graham; Dick Price, Port Orchard; Marilyn Neil, Sequim; Beverly Chapin, Bellingham; Carol Boese, Deer Park, and Don McConaghy, Chimacum.

County FFA winners in Washington Guernsey Cattle Club state-wide contest: Front row, Dick Olsen, State Supervisor, Olympia; Mike Harvey, Vancouver, state winner; George Johnson, Bellingham, state winner; Richard Dudonsky, Castle Rock, alternate; Mike Thornsbury, Castle Rock, and Glen Holmquist, Nooksack. Back row, Dan Doran, Puyallup; Gary Pearson, Arlington; Richard Lohr, Arlington; Clellan Benham, Enumclaw; Fred Stormshak, Enumclaw, and Dick Thompson, Mossyrock.

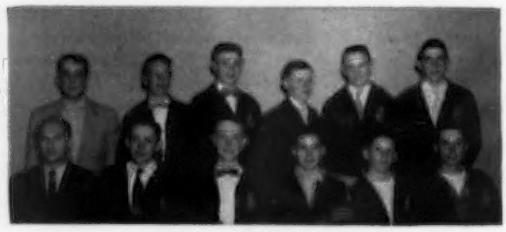

but after all who does not enjoy a good rubdown? She is always fed a little at this time from the same bucket you're going to take to the show with you. The brushing also is done every afternoon. Her coat begins to shine after two weeks of this, and the Queen doesn't mind being caught and led to the fence. She knows she is to have a grand dessert of grain and molasses, and then a wonderful rubdown.

When the first of September comes around, we begin to lead our darling around the big ring (supposedly a show ring). At first she feels this is a little silly; therefore, she acts as a teen-ager again—either very stubborn or else very blaze. Intelligence again overrules, and she decides if she has got to do this she might as well put her all into it. That is when we have to teach her to stand erect, hold her head up, walk with pep—but not too fast, and this is a job that requires patience. If there is any club member who needs a lesson in patience, he or she gets it now. Just you try to hurry this Prima Donna and she'll stop in her tracks. After all, she has feelings, too, and they can be hurt—so do be patient.

Now, the first day of October, the Prima Donna has a blanket put on her each morning after she is brushed. The blanket has been made out of four burlap bags that have been washed and sewed together. The blanket requires some of Mama being brought into the picture again, for Mama is supposed to be able to do a little of everything and a lot of sewing. At our club meetings each month we have been taught how to select, brush, and care for our Queen, how to make our blankets, what food is best to feed her, and when to water her.

Ten days remain before our Queen enters the Beauty Contest. Now is the time to clip and trim her. We have been taught this, too, at our meetings, but to make sure we are exactly right, our Mr. Trowell visits each calf club member's farm and supervises this affair. If she is trimmed in the wrong places the judge may ask you if you are showing a dog or a calf.

After the trimming, my, she looks like a Queen for true. Now is the only time we may wash her thoroughly all over. We are taught that to wash her too close to show date will make her hair stand up instead of being slick as a whistle. These last few days are very exciting ones and the brushes fly all over the county. Two days before we are to put the Prima Donna in the truck to take her to Columbia, her tail is washed and cloroxed. This makes it snowy white.

The morning she leaves you are up at 5:00 o'clock. Every little spot that is the least bit dirty is cleaned, she is brushed thoroughly, her tail is washed, plaited and wrapped up. We have been taught this has to be done correctly. If tied too tightly it will hurt our Baby, if too loose, it will slip off. Her horns are cleaned and have been filed so that they shine. Now, you apply a little shoe polish to them. This keeps any dirt or dust off of them. Her feet are cleaned, dried and have a little clear fingernail polish applied. Yes, I know the teen-ager prefers red or deep purple, but our Prima Donna's taste is very conservative. The last thing you do is put on her blanket. Into the truck she goes and you give her a big hug. Of course, she looks as if she wanted to say, "Don't get too sentimental over me now,"—and off to the first show she goes.

Every club member has sent with his or her calf, food, buckets to feed and water them in, brushes, combs, cloths, fingernail polish, shoe polish and a great big hunk of Grandma's lye soap—you know old home-made soap, it is grand. A most important lesson in our training has been to depend on yourself. Take what you need, don't be hunting around looking for something you were suppose to have. We all dress in white the day we show our calf—We are told to be sure to take enough sweaters to keep us warm and to get to the show at 6:00 A. M. on the morning of the show. No, the show does not begin until 10:00, but you are responsible for getting your calf in top-notch shape by 10:00 A. M. At 9:30 on show day the excitement is something. You can easily see you will be competing against about nine county groups. You can't see much of their calves because the blankets are on them until they are ready to go into the ring. Each club member has been taught how to handle his or her calf, how to stand, to keep one eye on the judge and one eye on the Queen at all times.

The time has come—the ring is crowded in more ways than one—all seats are taken and there are 37 calves to compete with Orangeburg's Queen Baby. Of course, you are scared to death, but not our Prima Donna. After all, hasn't she been working up to this for eight months? When she walks into that ring with her head up, she is a sight to behold. Around the ring they go, each girl and each boy with eyes on calf and judge. Then comes the elimination. This has been another step in our teaching at club meetings. You have to be a good sport, and I'll tell you it takes a lot of good sportsmanship to have worked hard on your calf for eight months and then be eliminated. But you know that is life, and our calf club members learn to take it beautifully. The Queen is still in—there is more elimination. The Queen is still there and there with only one calf. They walk around the ring again. They stand, then our Queen gets second place and you hear the judge's comment—if you had been a little better showman your Queen would have won. Frankly, none of this has phased Orangeburg's Queen Baby—but you feel that you have slipped up some where in leading her. And back at the stall you tie her on.

After it is all over, our Mr. Trowell meets with the group. He is proud of everyone. Every member of Orangeburg County Dairy Calf Club has won a premium. But, now he goes over each member and his or her calf, and tells each one how they could have improved their performance. You'd be surprised how each member will remember his mistakes and take care not to let them happen again.

In addition to a lesson in "caffery," the Orangeburg Dairy Calf Club members learn of the thrills, friendships, and lessons of life.

Friends of the Henry Zumfelde family, Yorklyn Guernsey Farm, Wauseon, Ohio, will be glad to learn that 13-year-old Larry, who was stricken with spinal and bulbar polio just three weeks after his tenth birthday, June 23, 1952, is making determined progress to recovery. For several months following the attack, Larry lived in an iron lung and was discouragingly told his paralysis was permanent. However, the family devotion to helping him exercise his muscles and a dogged determination resulted in Larry being able to walk again. In November, 1954, he returned to the Toledo Hospital for surgery on his spine and is currently encased in a cast covering his head and body. This fall when the cast is removed it is hoped his recovery will have made great progress.

Larry missed two years of school but with the help of a tutor has kept up with his class and will be in the eighth grade this fall. He joined the Fulton County Guernsey 4-H Club just three weeks before he was stricken, and has never lost interest. He was news reporter for the Club in 1952 and secretary-treasurer in 1954. In 1953 he placed second in the junior division of the Guernsey Judging Contest.

Larry still has a strong determination to develop a Guernsey herd of his own and still has his original 4-H cow and her daughter. Henry Zumfelde, his father, reports Larry never complains and believes Larry's intense interest in Guernseys has been the greatest factor in his battle to overcome the effects of polio. A note or card to him at Route 4, Wauseon, should help keep up his wonderful spirit and determination.

Sales...

Gallina Milking Herd Dispersal

By William H. Juzi

The 51st animal sold in the Gallina Milking Herd Dispersal, at the Sales Pavilion, Lancaster, Pa., with added consignments, on July 21, topped the sale at $510. She was a Sterling Minstrel daughter, Glen-Ethel Bobolink, ready to freshen, consigned by Chester H. Cullen and Son, Lincoln University, and purchased by Robert Sensenich, Lititz.

Second high animal, Florham P. Iberis, at $495, was the second animal sold, and is an indication of the consistent buying power throughout the sale, with particular emphasis on cows and bred heifers. She was a member of the milking herd sold by Mr. Gallina and was purchased by Howard B. Bomberger, Lebanon.

The 62 head sold for $14,460, an average of $233.23.

The sale was managed by the Pennsylvania G. B. A. William H. Juzi, Business Manager, read the pedigrees, Walter Dupes, was auctioneer, assisted in the ring by the fieldmen of the Association.

Following is a list of animals selling for $350 or over:

Paul Bare, Sinking Springs, Pa.
Bil-Fran Curtiss Isabella $380
Howard B. Bomberger, Lebanon, Pa.
Florham P. Iberis 495
Henry Brenner, York Haven, Pa.
Glen-Ethel Mirth 370
Willis H. Hackman, Elizabethtown, Pa.
Glen-Ethel Sprite 470
Elvin R. Herr, Sinking Springs, Pa.
Maywin's Fay 350
C. A. Hershberger, Martinsburg, Pa.
Glengeran Statesman's Camellia ... 360
Robert Sensenich, Lititz, Pa.
Glen-Ethel Bobolink 510

Following is a list of other buyers: David Brady, Schwenksville, Pa.; Harry M. Brenneman, Lancaster, Pa.; Andrew B. Connell, West Grove, Pa.; Dr. S. S. Cowell, Carlisle, Pa.; Paul and Helen Degler, Sinking Springs, Pa.; Willis A. Derstine, Morwood, Pa.; Edwin S. Dixon, III, Malvern, Pa.; Wilmer R. Dreibelbis, Sinking Springs, Pa.; Homer D. Ebersole, Duncannon, Pa.; Charles A. Emig, Dover, Pa.; George T. Felbeck, Wernersville, Pa.; Earl R. Forwood, Boothwyn, Pa.; Andrew Holshauser, Weisel, Pa.; Richard Lee, Boothwyn, Pa.; Daniel L. Martin, Manheim, Pa.; William H. Meyer, Perkasie, Pa.; Samuel N. and Mary J. Myer, Elizabethtown, Pa.; David H. Newswanger, Sheridan, Pa.; J. Byron Oellig and Sons, Grantville, Pa.; James E. Pennoyer, Lewisberry, Pa.; Amos D. and Esther C. Shank, Hanover, Pa.; Harry M. Shank, Conestoga, Pa.; I. Bayard and Shirley B. Steele, Marshallton, Del., and D. Martin Zimmerman, East Earl, Pennsylvania.

Glen Grove Dispersal

By R. W. Bishop

On May 19 the Glen Grove Guernsey herd, owned by Warren G. and Charlotte E. Grimes, Urbana, Ohio, was sold at auction. Eighty-four head sold for $10,702.50, an average of $127.41.

It was bargain day for the buyers, as there was a large number of young animals and cows and heifers bred for spring freshening. Only a few cows in the herd were in their right lactation from the standpoint of sale date.

Cedarbrook Farms, Bellville, Ohio, bought the top, Greenlee Farms Jeanne, for $480. J. C. Gorman, president of Cedarbrook Farms, Inc., did the bidding. He also purchased Glen Grove Radium's Flossie for $400. Gilmore Hiett, Ashland, Ohio, bought one of the tops, Glen Grove Radium's Sandra, for $400, and R. L. and M. U. Holden, Columbia City, Ind., also bought one of the tops, Glen Grove Jean at $400.

The herd had been under the management of Mr. and Mrs. Elliott Bonnie. Roy Johnson, Decatur, Ind., sold the cattle with the assistance of Jack Foust and Merlin Woodruff. The sale was under the management of the Ohio Guernsey Breeders' Association.

Following is a list of other buyers: Myron Beckner, Bradford, Ohio; Mrs. R. H. Borders, Lafayette, Ohio; Isaiah Call, London, Ohio; Willis Cook, Urbana, Ohio; Verl C. Decker and Son, Crestwood, Ky.; Larry Finkenbine, Anna, Ohio; Walter Finkenbine, Anna, Ohio; Jack C. Foust, Urbana, Ohio; William Haddix, Jr., Springfield, Ohio; Merrill R. Johnson, Urbana, Ohio; Frank Lile, Bellefontaine, Ohio; Walter and John Baker Linke, Kenton, Ohio; Paul Edwin Luse, Urbana, Ohio; W. W. McKitrick and Son, Dublin, Ohio; Raymond Marchal and Sons, Houston, Ohio; Dwight E. Myers, Lewistown, Ohio; Jacob M. Puterbaugh, Dayton, Ohio; Anna Raberding, Wapakoneta, Ohio; Oscar O. Raberding, Wapakoneta, Ohio; Harvey L. Seitz, Ashville, Ohio; Anson B. Smith, Columbus, Ohio; Walter W. Spangler, Stoutsville, Ohio; Dick Welch, Mechanicsburg, Ohio; Ronald Welch, Mechanicsburg, Ohio, and S. A. and D. K. Zerkle, Urbana, Ohio.

17th Annual Colorado State Sale

By A. Wendell Fuhriman

Seventy-five breeders and consignors enjoyed the pre-sale banquet the evening before the Colorado Annual Sale, at Longmont, on July 11. The sale was attended by some 250 people from several states. Bidding was slow, even though the consignment was the finest quality of Guernseys to be consigned in Colorado. Thirty-four head sold for $12,485, an average of $367.21.

George M. Dynes, Mt. Vernon, Wash., received top price of $675 on the Very Good four-year-old daughter of Flying Horse Clara's General, Riverview General's Meadowlark. Arthur Carbone, Bloomfield, took this top along with another Dynes' consignment, a two-year-old daughter of Wyno Beau's Cherub, Riverview Cherub's Colleen. Second high was consigned by Storm McDonald, Heber, Utah, Lynndale Farms M Romance, and taken by W. W. and Frances Roark, Boulder, at $560.

Several head were taken by buyers from out-of-state, including Judge E. G. Kroger, Grand Island, Nebr., purchasing Yellow Creek S. Allie, an Oscar R. Weaver consignment, and Denny Dale Warrior's Myra from Albert Johnson. Al Guerkink, Ardmore, Okla., picked up a bargain on the Tom Cooper consignment. Mr. and Mrs. Roland Williams, Meridian, Idaho, bought the Chadwick consignment, a nice two-year-old of Fairlawn bloodlines. Mr. and Mrs. Nick Malz, Union Grove, Wis., picked up a pair of Coldspring's B. R. Forecaster daughters, a two-year-old from Graysmarsh Farms, Sequim, Wash., and a junior yearling from Western Glow Farms, Inc., Bow, Washington. Walter and Herman Pfeiffer, Arlington, Nebr., acquired the Roberts' consignment, Roberts Colonel's Maiden.

It is interesting to note that all of the consignments in this sale were from out-of-state. All the animals were sold without any being acquired by the consignors. The sale was sponsored by the Colorado State Guernsey Cattle Club. Dr. Lowell Little and Carl Russel headed the sale committee. The auctioneer was W. A. Warnock, of Loveland, with pedigrees by Laurence Rainey, Columbia, Missouri. Mrs. Velta Purvis clerked the sale. Ringmen were Francis Dressler, of Western Farm Life, and Carl Carlson, of the Colorado Rancher and Farmer.

Following is a list of animals selling for $350 or more:

Don Anderson, Fort Collins, Colo.
Ivy Oak Royal Patty $375
Arthur S. W. Carbone, Broomfield, Colo.
Riverview General's Meadowlark .. 675
Riverview Cherub's Colleen 380
Colorado A and M College, Fort Collins, Colo.
Yellow Creek S. Toot 385
William Egner, Loveland, Colo.
Valley Pride's Elvira 500
Hugh Gibson, Lafayette, Colo.
Wildhaven Fanny 360
E. G. Kroger, Grand Island, Nebr.
Yellow Creek S. Allie 390
Dr. Lowell Little, Fort Collins, Colo.
Seco King's Portia 385

Mr. and Mrs. Nick Malz, Union Grove, Wis.
Graysmarsh F. Estella 510
Western Glow F. Lucinda 510
Kenneth Martin, Fort Lupton, Colo.
Midway Faithful's Fairy 350
Walter R. and Herman Pfeiffer, Arlington, Nebr.
Roberts Colonel's Maiden 380
W. W. and Frances Roark, Boulder, Colo.
Lynndale Farms M Romance 560
Calvin Schwalm, Berthoud, Colo.
Cooper's Master's Angel 350
Eugene and Helyn Wickstrand, Broomfield, Colo.
Imperial Clydes Bellaheart 520
Seco Forward's Coquette 510
Seco Im-Starlight 490
Roland and Dorothy Williams, Nampa, Idaho.
Chadwick Farm Star Darling 360

Following is a list of other buyers: Cameron Brothers, Brighten, Colo.; Ed Collett, Longmont, Colo.; Al Guerkink, Ardmore, Okla.; Carl Mason, Fort Lupton, Colo.; Paul Newby, Longmont, Colo.; W. W. Roark, Boulder, Colo.; Kenneth Schwalm, Berthoud, Colo., and Carl Swanson, Longmont, Colorado.

Vermont Dairy Festival

By Joseph Pendergast

The Vermont Dairy Festival, held on the Rutland Fairgrounds, Rutland, Vt., on June 21 and 22 was an event that the people of Vermont will remember for years to come. The two-day festival, no doubt, was one of the greatest displays of agricultural leadership and co-operation ever sponsored in the state. Farm organizations, purebred dairy cattle associations, and other allied organizations co-operated to make the event, which drew upwards of 25,000 people, a huge success.

Wednesday, the 22nd, was the big day when Vermont was honored by a visit from the President of the United States, Dwight D. Eisenhower. The three hours which the President spent at the fairgrounds was most exciting for those present, and it appeared that the President enjoyed himself very much.

The Vermont G.B.A., along with other purebred organizations in the state, added much to the success of the Festival. Each breed was represented by a number of the top herds in the state, that were brought to the fairgrounds and on display in a neatly kept shed. The cattle were the center of attraction, and particularly the Queens of the bovine world who were competing for Queen of the Vermont Green Pasture Contest. The Guernsey breed was well represented by Eskdale Noah's Beauty, an Excellent cow owned by Vallemar Farm, Bristol, Vermont. Voting for the Queen during the two-day Festival was brisk. The winner was an Ayrshire cow, U. H. M. Hans Jean from the University Farm at Burlington. She was led out along with the members of the court to a small ring in front of the grandstand where the President placed a wreath of flowers around her neck. The Queen and her Court of Honor made an impressive sight as they were being reviewed by the President of the United States and thousands of visitors who were looking on. Later in the afternoon they were led to the race track in front of the grandstand where the Commissioners of Agriculture of the seven northeastern states competed in a milking contest. Maine's Commissioner of Agriculture, Fred Nutter, milked the Beauty cow and came in a close second to the Vermont Commissioner, Elmer Towne, who milked the Queen.

Perhaps the greatest event, aside from the President's personal appearance to the fairgrounds, was the Dairy Parade which included 110 floats. For an hour and a half floats of every conceivable description representing the dairy industry of Vermont passed by the grandstand. The parade was a real tribute to the dairy leaders and to the organizations that sponsored a float. The Guernsey float, which was a real inspiration to the Vermont Guernsey breeders, had as its theme, "Nature's Most Perfect Food." Riding on the float were two cute little Vermont girls wearing the familiar Guernsey costumes. They were Arlene and Diane Perry, daughters of Mr. and Mrs. Ralph Perry of Ira, Vermont. Standing on top of the float with a Guernsey calf, the little girls attracted considerable attention and received a large round of applause as the float passed the grandstand.

Along with many other organizations, the Vermont Association sponsored a booth. The booth was attractively done, and throughout the festival two young ladies wearing the Guernsey costume, answered many questions about Guernseys and Golden Guernsey Milk.

The story of this great event would not be complete without special recognition of all who assisted to make the event a memorable one for the State of Vermont. The fine cattle furnished by Vallemar Farm and Beaver Brook Farm, along with the efforts on the part of Ralph Perry and his committee in having a splendid float and booth, helped in no small way to focus attention on Vermont's dairy industry.

Chat . . .

At the Platte Valley, Neb., G.B.A. annual meeting, the following officers were elected: Jack Nitz, president; Charles Maule, vice-president, and Luke Chapman, secretary-treasurer.

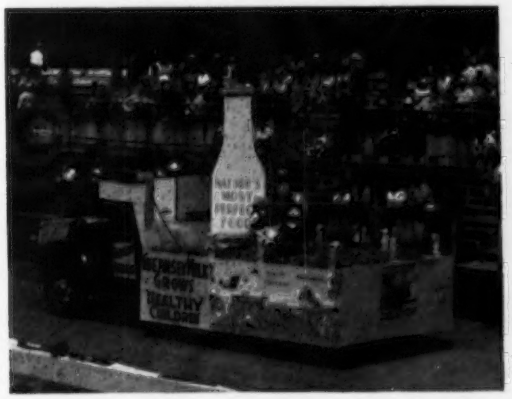

Guernsey float at the Vermont Dairy Festival, that had as its theme, "Nature's Most Perfect Food."

The Vermont G.B.A. Booth, with Nancy Chapman and Linda Fish, dressed in Guernsey costume, and Reginald Cleveland, Randolph Center.

Changes Among the Class Leaders

Guernseys Are Noted for Persistent, Profitable Production

AR LEADERS

B.H.H. VALOR'S HELEAN
18302—896—5yrs—365C—2x
2nd Milk Production
3rd Fat Production

Sire: Foremost Royal Valor 14th.
S.: Foremost Royal Valor.
D.: Foremost Robena.
Dam: Cathedral Hedy.
S.: Sir John Rilma.
D.: Star of Homestead.
B.: Barclay K. Douglas, South Arington, Vt.
O.: Black Hole Hollow Farms, South Arlington, Vt.
Born: Dec. 25, 1948. Calved: May 8, 1954.
Calved: Aug. 1, 1955.
Supervised by University of Vermont, Burlington, Vt.

B. H. H. Valor's Helean
18302—896—5yrs—365C—2x

FER-MANOR MARTHA
17206—999—7yrs—365—2x
3rd Fat Production

Sire: Chuckanut Lace's Lad.
S.: Lad's Phyllister of Middale.
D.: Chuckanut Lace.
Dam: Kendall's Nance.
S.: Ben's Ignatz.
D.: Kendall's Myrtle.
B. & O.: Jim Ferguson, Mount Vernon, Wash.
Born: Feb. 6, 1947. Calved: May 31, 1954.
Supervised by State College of Washington, Pullman, Wash.

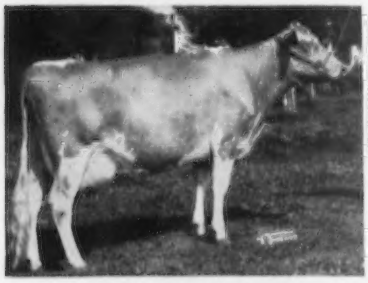

Fer-Manor Martha
17206—999—7yrs—365—2x

HIR LEADERS

NECANICUM GRETA LOU
12804—657—Sr4—HIR—305C—2x
8th Fat Production

Sire: Coronation Damascus.
S.: Coronation Melba's Majestic.
D.: Coronation Delightful.
Dam: Cloverhill Pat's Greta.
S.: Walen's Howdah Admiral.
D.: Prue's Patricia.
B.: Carol May Smith, Seaside, Ore.
O.: Fred Rudat, Jr., Brownsmead, Ore.
Born: June 12, 1949. Calved: June 10, 1954.
Calved: July 19, 1955.
Supervised by Oregon State College, Corvallis, Ore.

SKUGGEK NOBLE MATTIE
18983—821—6yrs—HIR—365C—2x
2nd Milk Production
9th Fat Production

Sire: Grand View Noble Heritor.
S.: Quail Roost Noble Maxim.
D.: Curtiss Candy Rexqueen.
Dam: Skuggek's Maxim Tilly.
S.: Quail Roost Maxim's Whiskey.
D.: Danwater Cherry.
B. & O.: C. I. Carlson, Guilford College, N. C.
Born: Apr. 15, 1948. Calved: May 3, 1954.
Calved: July 26, 1955.
Supervised by North Carolina State College of Agriculture, Raleigh, N. C.

VALOR'S DREAM OF OCEAN TRAIL
15714—839—6yrs—HIR—365C—2x
5th Fat Production

Sire: St. Albans Valor.
S.: Valor's Gentleman.
D.: St. Albans Actor's Beauty Spot.
Dam: King's Glory of Ocean Trail.
S.: King Hill Rex.
D.: Red Rose of Ocean Trail.
B.: Albert Schluckebier, Palmyra, Mo.
O.: R. D. Pennewell, Palmyra, Mo.
Born: Jan. 20, 1948. Calved: Mar. 11, 1954.
Calved: June 12, 1955.
Supervised by University of Missouri, Columbia, Mo.

National Leader in Milk

Western Glow F. Marylou
1st Milk Production
Classified VG 1954, Excellent 1955

By Elmer J. Meadows

Western Glow F. Marylou is owned by Western Glow Farms, Inc., Bow, Wash., the farm owned and operated by the two brothers, Ben and Jake Friedrichs. "Marylou" has just finished a National class leading record for milk as a junior two-year-old, 365C, milked twice daily, by producing 14356 lbs. of milk containing 648 lbs. of fat. She is officially classified Excellent.

(*Please turn to page 39*)

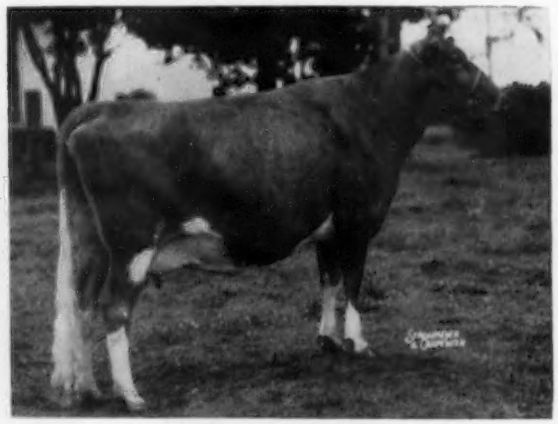

Western Glow F. Marylou
14356—648—Jr2—365C—2x
Classified VG 1954, Excellent 1955

Grassland Progress . . .

(*Continued from page 19*)

out a surplus in June or a shortage later on. A good pasture will allow a cow to eat her fill in an hour or two. She'll graze approximately eight hours a day.

Climax Lespedeza

After several years' experience, Missouri agronomists believe Climax lespedeza is superior to Korean lespedeza in several ways. It yields more forage —up to 50 per cent more in some areas. It matures later, giving a longer pasture and hay making season, and is resistant to bacterial wilt, the most serious disease of lespedeza. Climax is about equal to Korean in hay quality and seed production and is well adapted to the northern Cotton Belt, the specialists say. However, in central Missouri, seed production drops and it may not reseed every year.

Vetch-Rye Pasture

The use of vetch and rye as a combination pasture crop on the sandy soils of northern Nebraska has greatly increased during the last five years. This combination has also been found effective in reducing wind erosion, and it has a very beneficial effect on the yield of crops following, owing to the legume residue and nitrogen fixed by the vetch. On land receiving lime and phosphate where there was no legume, the yield of corn was increased from 27.3 bushels to 57.5 bushels per acre, following vetch planting. Where no lime or phosphate was used, the yield was increased from 19.1 bushels to 47.6 bushels following vetch.

Dollard—New Red Clover

Dollard is a new variety of medium red clover released by midwestern agricultural experiment stations after 10 years of testing.

According to C. N. Hittle, Illinois agronomist, Dollard has shown up exceptionally well in the northern two-thirds of the State. Its resistance to northern anthracnose, a stem disease, makes it particularly well suited to northern Illinois. It will live when other red clovers fail and will outyield other varieties when anthracnose is present. Although Dollard ranks with other red clovers in total season yields, Hittle says that it produces a lighter second cutting than some other varieties. He says limited quantities of seed should be available next year.

Management . . .

(*Continued from page 20*)

country, and if he isn't taught to really run and give his all he will be just another horse and may never win a race. The same thing can apply to milk cows. I have seen a number of really good herds sell out, and you could see by looking at the cattle that the production should have been much greater. Each time we bought cows that had milked for three or four lactations they proved no better than the records they were sold on. However, the younger ones always improve. This leads me to believe that these cows were not trained to milk, and after it becomes a habit you cannot change them. You know some people go through life doing just as little as possible for their bread and butter. They are probably capable of being very successful citizens, but needed a little stricter training earlier in life. The same thing applies to many cows. They just want to see how little they can get by with in return for hay and grain. Most of the time it is the milker's fault.

The milkhouse man also plays an important part, as he handles the milk last before it leaves for the distributing plant, and by carelessness he can ruin all the good work that has been done ahead of him. These fellows usually work at night with little or no supervision, and their greatest satisfaction is to see good low count reports returned from the creamery.

If you have a headache in the morning after being up all night with an ill child, don't feel badly as the fellow working for you might have a greater problem. The calf-feeder may have lost a calf from a 1000-lb. dam; the bull may have jumped the fence and bred some young heifers; an irrigating line may have blown up and the crops are suffering for water. All these things are problems, and big ones to the men who are held responsible. After the first hour at work sometimes your own personal problems seem very trivial.

You see, management actually is the co-operation of a group of fellow workers, with success and pride of their organization as a goal. A manager should be able to bring this together with his knowledge of each individual job. A walk through the milking barn should tell him if the milkers are doing a good job, and a glance at the feed mangers each morning gives him a good picture of the previous day's work. By always being on the alert, noticing cows off feed, lame, calving troubles, fences that need fixing, weeds that need hoeing, or in fact anything that needs attention, helps your fellow workers do a better job.

4-H Dairy Conference and Tour Planned

ANNOUNCEMENT of the first 4-H Dairy Conference and Tour, October 7-11, will be held in conjunction with the International Dairy Show, Chicago. The purpose of this new educational event is to provide 4-H members, who excel in dairy projects, an opportunity to further their interest in this field. Delegates to the Chicago 4-H Conference will take part in a program designed to give them educational and inspirational guidance.

The Conference and Tour will emphasize dairy production, marketing, processing, and the distribution and use of dairy products. Sponsors of the Tour plan programs that will help those attending to further develop careers in dairying.

About 100 delegates will be selected to attend this first Conference which will last five days. Basis for selection of the delegates will be (1) record of accomplishment, (2) boys and girls at least 14 years of age on January 1 of the current year, (3) completion of three years of dairy animal projects, (4) delegates who can make a contribution to the program, and (5) delegates who can pass on to others the inspiration and education they have received.

The Extension Sub-committee on 4-H Club Work met recently in Washington, D. C., approved the Conference, and authorized the appointment of an advisory committee to work with the International Dairy Show in sponsoring this project.

Members of the committee are: J. C. Ralston, Chairman, 4-H Club Staff, Indiana; E. I. Pilchard, Illinois 4-H Club Leader; Mylo Downey, of the Extension Service; Robert Stewart, Peterborough, N. H., representing the purebred dairy breed associations; Marlowe Nelson, Dairy Extension Specialist at the University of Wisconsin; Leon McNair, Field Representative, National Committee on Boys' and Girls' Club Work, and E. J. F. Young, Vice-president, International Dairy Show.

The Committee reports that as soon as all details are completed, the plans of the Conference and Tour will be sent to all State 4-H Club Leaders.

HOWARD BATES, Lebanon, Tenn., has a good working herd of registered Guernseys. Howard is a member of The American Guernsey Cattle Club and is making efforts to improve his herd.

Future Herd Sires in WOODACRES SALE OCT. 19 & 20

For the dispersal sale the Sales Committee has selected, in addition to the 4 senior herd sires at Woodacres, 11 sons of Fairlawn Actor's Leader, 4 sons of Woodacres Royal Leader, and one of Hominy Hill Rex. It's not likely that so favorable an opportunity will present itself again to secure a son of Fairlawn Actor's Leader. "Leader's" daughters uniformly make high milk and fat production records. Those bred at Woodacres continue the pace and are exceeding the production of their dams and average over 13,000m. and 620f. as 2-year-olds. As 3-, 4- and 5-year-olds those that we selected have averaged nearly 18,000 m. and over 800f. One just made over 20,000m. A brief description of the offerings follow on this and succeeding pages.

WOODACRES LEADER'S HONOR
Born August 5, 1954
7 nearest dams av. 16133—754
Sire: Fairlawn Actor's Leader

An extremely attractive young sire that will be able to go to work for you at once. He is from a great family of producing and reproducing females that stem from Green Meadow Florinda mated with Imp. Financier of Myrtle Place. His Excellent dam has the power, the extreme dairy character, and beautiful udder that makes her exceptionally worthy as dam of a herd sire.

HIS DAM . . .

WOODACRES HONOR LOFTUS
Classified Excellent
11941—634—Jr3—305C—3x
1st Pr. 3-Yr.-Old & Res. Champ. NJGS '53; 2nd Pr. 3-Yr.-Old Pa. '53; 3rd Pr. 3-Yr.-Old IDS '53; 1st Pr. 4-Yr.-Old NJGS '54; Hon. Mention All-American Best 3 Females '54

WOODACRES FAVORITE LEADER
Born June 11, 1953
7 nearest dams av. 14346—718
Sire: Fairlawn Actor's Leader

1st Junior Yearling NJSF '54 and in our show string this year as a 2-year-old. His first daughter to be born is an extremely dairy heifer. Here again you have a good breeding sire from the Green Meadow Florinda—Financier line. His dam is maternal sister to "Honor Loftus" shown on this page. There will be 2 full sisters in the sale. The elder has just completed a record of 12946—610—Jr2—365 and was Member 1st Dairy Herd and 1st Sr. Get NJSF '54.

HIS DAM . . .

WOODACRES PRINCESS FLORINDA
Classified Very Good '50, '52
13153—657—Sr3—365C; 13639—685—Sr4—365C
2 A. R. Daughters; 2 P. R. Sons

WOODACRES STAR LEADER
Born October 14, 1953
7 nearest dams av. 15350—765
Sire: Fairlawn Actor's Leader

"Star Leader" placed 2nd at NJ and 3rd at Pa. '54 as a senior calf and will be shown this year. He is another good one from the Green Meadow Florinda—Financier female line together with that of Langwater Corona. His dam is out of a Very Good daughter of Douglaston Maharanee Yatung, Excellent, she a maternal sister to the dam of Woodacres Honor Loftus shown opposite. A full brother to "Star Leader" sold for $1500 and was 2nd Senior Calf at both NJ and Pa. in '53. When you see her progeny at the sale you'll agree they are the right kind.

HIS DAM . . .

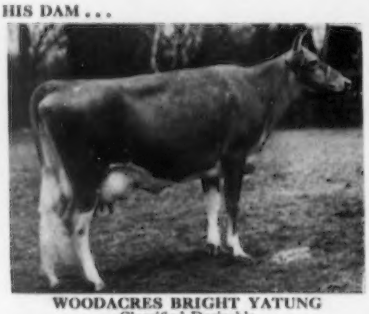

WOODACRES BRIGHT YATUNG
Classified Desirable
12540—584—Sr2—365C
2 P. R. Sons

WOODACRES EASTERN LEADER
Born July 11, 1955
7 nearest dams av. 17603—842
Sire: Fairlawn Actor's Leader

This outstanding young calf is a full brother to one that in our opinion is the best junior yearling we have had at Woodacres. He will be shown this fall at New Jersey, Pennsylvania, and possibly Waterloo. He inherits exceptionally high production generation after generation. His dam has over 20,000m. and his maternal granddam over 21,000m., his maternal great granddam 826f., and his dam 954f. Individually as a calf he is as smart and dairy as they come. His full brother stays at Woodacres.

HIS DAM . . .

GREEN MEADS DAME FIDES
Classified Very Good
14504—614—Sr2—365C; 15451—639—Sr3—365
18861—753—6yrs—365C; 20532—821—7yrs—365. Sold for $4500

WOODACRES IMPERIAL LEADER
Born April 9, 1955
7 nearest dams av. 16511—817
Sire: Fairlawn Actor's Leader

The maternal granddam of this calf, Kitchener Royal First Lady, one of the first daughters of Douglaston Prince Royal, classified Very Good and made 7 successive records that totaled over 116,000m. and 5437f. Both she and her daughter, dam of this calf, have as good udders as you will find on Guernsey cows and the kind that stay well attached year after year. The dam's sire was McDonald Farms Supreme King, he a son of Myhaven King out of Supreme's Janice.

HIS DAM . . .

WOODACRES SUPREME ROYAL LADY
12334—639—Jr2—365
14603—715—Sr3—365C
3 P. R. Daus.; 1 Breeding Son

For Sale Catalogs Write
WOODACRES
Box 669, Princeton, New Jersey
Visitors Always Welcome
Telephone Hopewell 6-0361

Future Herd Sires in WOODACRES SALE OCT. 19 & 20

WOODACRES GALLANT LEADER
Born April 17, 1955
7 nearest dams av. 16559—815
Sire: **Fairlawn Actor's Leader**

Woodacres Royal Milkmaid, the dam, on retest is on her way to a record of over 1000 lbs. She averaged over 80 lbs. a day in May and made 122 lbs. f. Six generations of this family have given the type and production one seeks in the family surrounding a herd sire. The dam's dam is an Excellent cow and a Class Leader. The maternal sister of his dam also by Fairlawn Actor's Leader has just finished 14175—692—Sr2—365C. A full sister is a beautiful uddered Jr2 that should make over 600f. Here's everything of the best.

HIS DAM . . .

WOODACRES ROYAL MILKMAID
Classified Very Good
12742—625—Jr2—365C; 16916—815—Jr4—365C
18389—917—5yrs—365C

WOODACRES FOREMOST LEADER
Born October 6, 1954
7 nearest dams av. 15623—765
Sire: **Fairlawn Actor's Leader**

Here's another out of an Excellent cow and ready for service by sale time. His outstanding dam Excellent at 11 and 12 years and at 13 will calve shortly after the sale to Fairlawn Actor's Leader. She is finishing a 2x record right at 800f. A full brother to this calf topped the Michigan sale at $3750 and is at Wabeek Farm. Another son at Woodacres. Still another is owned by James Beresford, another by Donnell Marshall. A daughter was 2nd 3-Year-Old NJSF '49.

HIS DAM . . .

WOODACRES ROYAL CHARLOTTA
Classified Excellent at 11 and 12
15455—743—5yrs—365C; 17887—852—7yrs—365
5 Breeding Sons; 1 A. R. Daughter
1st 10 Years and Over; 1st Best 3 Females NJGS '54; Hon. Mention All-American Best 3 Females '54

WOODACRES LEADER'S TRUMPETER
Born April 19, 1955
7 nearest dams av. 13946—698
Sire: **Fairlawn Actor's Leader**

The dam of this stretchy young calf was 1st 3-Year-Old and Res. Gr. Champ. at the NJGS show in 1954. On retest as a Jr.4 in 101 days she has 6315m.—290f. Her excellent udder comes from the good uddered inheritance springing from her sire's three crosses to Langwater Generous, dam of Langwater Foremost, plus her dam's double cross to Mixter Faithful. She was the high cow in the Forsgate dispersal. Here is an opportunity to secure not only a fine son of Fairlawn Actor's Leader but also his dam, a young cow that you will be most proud to show.

HIS DAM . . .

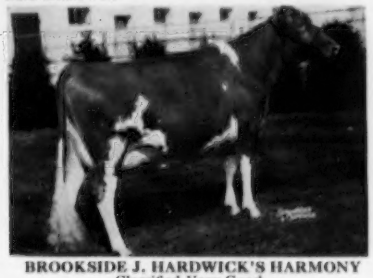

BROOKSIDE J. HARDWICK'S HARMONY
Classified Very Good
13961—732—Jr2—365C
1st 3-Yr-Old, Res. Gr. Champ. NJGS '54

WOODACRES VAGABOND LEADER
Born April 7, 1955
7 nearest dams av. 15391—788C
Sire: **Fairlawn Actor's Leader**

The dam of this extremely dairy calf milked up to 63 lbs. a day as a 2-year-old and each year she continues to pour it out. This calf is further evidence of his dam's nick with Fairlawn Actor's Leader. Full brothers to this calf are getting the right kind for Lewis Young, Charlotte, Mich., for E. M. Johnson, Charleston, W. Va., who had milked the dam's dam and granddam. A third son by Woodacres Royal Leader 2nd at the Atlantic City Show last Nov. is at the Tennessee Artificial Breeding Assn. You'll like the dairy character of this calf and his dam the minute you see them.

HIS DAM . . .

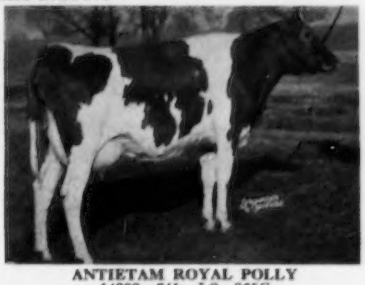

ANTIETAM ROYAL POLLY
14392—741—Jr2—365C
3 Breeding Sons

WOODACRES LEADER'S COUNT
Born January 25, 1955
7 nearest dams av. 15550—748
Sire: **Fairlawn Actor's Leader**

The dam of this very typy junior show calf is a maternal sister to Caumsett Ocean Leda winner of the Skyline Trophy for Lifetime Production and she the dam of Caumsett Stimulus sold for $6200 to J. C. Penney. Caumsett Eastern Lou has a beautifully uddered 3-year-old in the herd that was 1st Sr. Calf NJSF '52 and on test in 121 days has 4632m.—242f. When you get your catalog mark this one to look over. He has great depth of breeding.

HIS DAM . . .

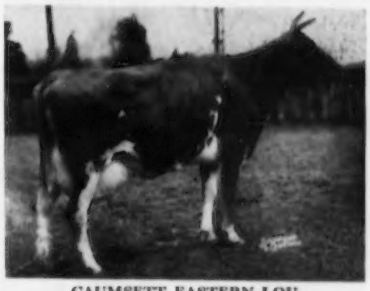

CAUMSETT EASTERN LOU
Classified Very Good '50, '52
11776—528—Sr4—305C—3x
On retest in 118 days 7808—352—6yrs—2x milking

WOODACRES REX'S CHIEFTAIN
Born July 12, 1954
7 nearest dams av. 13862—702
Sire: **Hominy Hill Rex**

The sons of Hominy Hill Rex were particularly well appreciated last year at the Dunwalke dispersal. We are offering one that came in dam out of the five times Very Good Levity bred, Fresno Chieftain's Viva. She has 3 former Class Leading records, including one of 21436—1084—6yrs—365C. She also made Class Leading 2x records as a Jr2 and Sr4. She, herself, will be in the sale along with this son of hers and she is due to Woodacres Royal Leader early in the winter. The resultant calf's dam and granddam will av. 21,936m.—1067f.

HIS DAM . . .

FRESNO CHIEFTAIN'S VIVA
Classified Very Good 5 times
12897—650—Jr2—365C—2x, former Class Leader;
13459—696—Sr4—305C—2x, former Class Leader;
21436—1084—6yrs—365C—3x, former Class Leader

For Catalogs Write the Sales Managers

PATE SALES COMPANY
2064 Lawrenceville Road
Trenton, N. J.

SEATH AND SHULTZ
Peterborough, N. H.
and Far Hills, N. J.

THE MERRYMAN COMPANY
Sparks, Md.

Please turn the page

Future Herd Sires in WOODACRES SALE OCT. 19 & 20

WOODACRES ROYAL LEADER
Born February 7, 1952
7 nearest dams av. 16287—778
Sire: **Fairlawn Actor's Leader**

HIMSELF . . .

WOODACRES ROYAL LEADER
1st Pr. Jr. Yr. & Jr. Champ NJSF '53
Member 1st Get of Sire, 1st 2-Yr.-Old, 1st Sr. Get of Sire NJGS '54

Woodacres Royal Leader has been in very heavy service at Woodacres. At sale time you will be able to see at least 25 of his daughters and a great many of the cows in the sale are in calf to his service. He is transmitting the type that you would expect from a son of Fairlawn Actor's Leader out of that great cow Fritzlyn King's Jeanette three times Excellent and with 4 straight records that av. 20,600m. and over 960f. We are convinced that he will prove to be a very great sire. In addition to himself and his daughters, his full sister and his dam will be in the sale, as well as four of his sons.

HIS DAM . . .

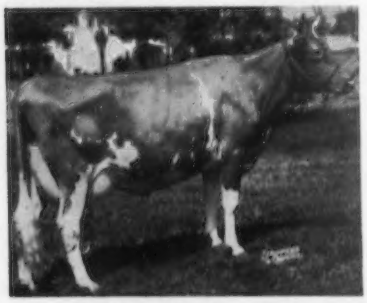

FRITZLYN KING'S JEANETTE
Classified Excellent
13750—610—Jr2—365; *19384—857—Jr4—365 *22436—1050—5yrs—365C; 20654—971—7yrs—365 Best Udder ESE '49; 1st 4-Yr.-Old NJGS '50; Reserve Gr. Champ. NJGS '50

For Catalogs Write the Sales Managers
PATE SALES COMPANY
2064 Lawrenceville Road
Trenton, N. J.
SEATH AND SHULTZ
Peterborough, N. H.
and Far Hills, N. J.
THE MERRYMAN COMPANY
Sparks, Md.

WOODACRES ROYAL L. KNIGHT
Born January 20, 1955
7 nearest dams av. 15830—768
Sire: **Woodacres Royal Leader**

This good calf will be a junior yearling next year. His dam a great bodied cow classified Very Good in '54, is from our high producing Virtue—Venus family. Her full sister is Excellent. The calf is also maternal brother to Woodacres Florham Leader that was selected by Florham Farm. Here's another fine opportunity to acquire a future herd sire together with his dam who is again in calf to Woodacres Royal Leader.

HIS DAM . . .

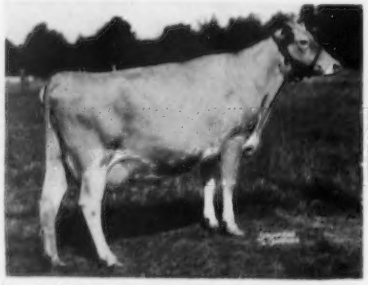

WOODACRES PRINCESS VIOLET
Classified Very Good '54
11886—534—Sr2—305C—3x
16491—791—Jr4—365C
Full sister to Woodacres Princess Venus Excellent, 12422—614—Jr2—365C

WOODACRES R. L. VIKING
Born August 2, 1954
7 nearest dams av. 16000—822
Sire: **Woodacres Royal Leader**

This particularly attractive offering is in our show string. He is out of our Virtue—Venus family the high producing family that has consistently given us the good ones. A maternal sister by Fairlawn Actor's Leader is an outstanding springing 2-year-old. His dam's dam has 5 records that average over 700f. and his granddam's 919f and 958f. This calf is of the same blood as "Royal Knight" listed above.

HIS DAM . . .

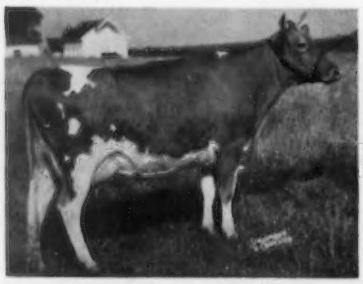

WOODACRES NOBLE VIRTUE
Classified Very Good '53
12303—618—Jr2—365C
Dam of Woodacres Noble Leader
1st Pr. Jr. Yr. NJ & Pa. '53

WOODACRES ROYAL L. VALOR
Born February 15, 1955
7 nearest dams av. 16951—811
Sire: **Woodacres Royal Leader**

This calf has the dairy character, stretch, and the good bone that is characteristic of the progeny of Woodacres Royal Leader. His dam Woodacres Supreme Phelanor has long been one of our favorites. Her sons in service at Woodacres, Tarbell Farms, and at Brian Boru have demonstrated that they get both type and production. "Supreme Phelanor" made 2 records of over 800f. on three quarters after having had an operation for hardware. Her dam was Woodacres Phelanor that sold for $11,000. Last year her son by Fairlawn Actor's Leader topped the Michigan sale going to the Northern Illinois Breeding Coop. We are retaining at Woodacres a son of her Fairlawn Actor's Leader daughter, an upstanding 2-year-old that has just completed a record of 11146—506—Jr2—305C.

HIS DAM . . .

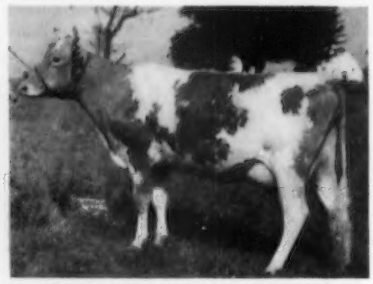

WOODACRES SUPREME PHELANOR
Classified Very Good
11414—549—Sr2—305C—3x
17211—836—5yrs—365C
16407—823—7yrs—365C
3 P. R. Sons; 1 A. R. Daughter
Woodacres Royal Prince $2800
Woodacres Valorous Leader $1,100

WOODACRES ROYAL L. MERRY MAKER
Born March 4, 1955
7 nearest dams av. 15767—760
Sire: **Woodacres Royal Leader**

Here is a calf that shows his class from every angle. His dam Cesor Fashioner Merry Girl is a powerful cow of Green Meadow—Maxim breeding. Her dam was 1st Pr. Aged Cow Mich. '37 and her granddam was Bournedale Memoir one of the better cows at Bournedale. "Merry Girl" now 8 on retest, 2x milking, in 145 days has 6437m. 300f., and it is our guess that next year this good calf should prove a contending junior yearling at the best shows. Be sure to look him over.

HIS DAM . . .

CESOR FASHIONER MERRY GIRL
Classified Desirable '50, '53
13824—632—Jr2—365C 15404—693—5yrs—365

Calendar . . .

(*Continued from page 8*)

Sept. 19-23. North Dakota State Dairy Show, Jamestown, N. Dak. 4-H judging Sept. 20, open class judging Sept. 21-22.

OHIO DISTRICT SHOWS

Sept. 7. North Central Sandusky County Fairgrounds, Fremont, 8:00 a. m.
Sept. 12. Northwestern, Williams County Fairgrounds, Montpelier.
Sept. 12. (Week of) Wyandot County, Wyandot County Fair, Upper Sandusky.

Fairs

Aug. 31-Sept. 9. Indiana State Fair, Indianapolis, Ind. Guernseys will be judged on Sept. 7 by Olaf Kjome. The 4-H division will be judged on Sept 2 by George Taylor.
Aug. 31-Sept. 10. Maryland State Fair, Timonium, Md. Guernseys will be judged on Sept. 7 by Lawrence Colebank.
Sept. 1-5. Allegheny County Fair and Industrial Exposition, Library, Pa. Guernseys will be judged on Sept. 2 by Kenneth Berry.
Sept. 1-11. California State Fair and Exposition, Sacramento, Calif. Guernseys will be judged on Sept. 7 by C. S. Rhode.
Sept. 2-5. Hopkinton Fair, Contoocook, N. H. Guernseys will be judged on Sept. 2.
Sept. 2-5. Lancaster Fair, Lancaster, N. H. Guernseys will be judged on Sept. 2.
Sept. 2-6. Central Wisconsin State Fair, Marshfield, Wis. Guernseys will be judged on Sept. 3 by Eugene Nelson.
Sept. 2-11. Michigan State Fair, Detroit, Mich. Guernseys will be judged on Sept. 7 by James T. Christian.
Sept. 2-11. l'Exposition Provinciale de Quebec, Quebec City, Quebec, Canada.
Sept. 3-9. Nebraska State Fair, Lincoln, Nebr. Guernseys will be judged on Sept. 7 by H. A. Herman.
Sept. 3-10. New York State Fair, Syracuse, N. Y. Guernseys will be judged on Sept. 5-6 by Hilton Boynton.
Sept. 3-10. Oregon State Fair, Salem, Ore. Guernseys will be judged on Sept. 5 by Harold Ewalt.
Sept. 4-10. Topsfield Fair, Topsfield, Mass. Guernseys will be judged on Sept. 7 by Robert E. Johnson.
Sept. 5-10. Cambria County Fair, Ebensburg, Pa. Guernseys will be judged on Sept. 6.
Sept. 5-10. Rutland Fair, Rutland, Vt. Guernseys will be judged on Sept. 6 by Clarence H. Parsons.
Sept. 5-10. South Dakota State Fair, Huron, S. Dak. Guernseys will be judged on Sept. 7 by H. H. Kildee.
Sept. 9-17. Four States Fair, Inc., Texarkana, Ark. Guernseys will be judged on Sept. 13.
Sept. 9-17. Kentucky State Fair, Louisville, Ky.
Sept. 10-16. Arkansas-Oklahoma Livestock Exposition, Fort Smith, Ark.
Sept. 10-17. Brockton Fair, Brockton, Mass.
Sept. 10-18. Kansas Free Fair, Topeka, Kan. Guernseys will be judged on Sept. 14 by Joe P. Eves.
Sept. 11-17. Saginaw Fair, Saginaw, Mich. Guernseys will be judged on Sept. 13.
Sept. 11-18. Barrington Fair, Great Barrington, Mass. Dairy Show open to owners and breeders from Berkshire Co., Mass., only. Guernseys will be judged on Sept. 13 by Byron E. Colby.
Sept. 12-17. Tennessee Valley Agricultural and Industrial Fair, Knoxville, Tenn. Guernseys will be judged on Sept. 13 by Hilton Boynton.
Sept. 13-17. Eastern Idaho State Fair, Blackfoot, Idaho. Guernseys will be judged on Sept. 15 by H. P. Ewalt.
Sept. 13-17. York Inter-State Fair, York, Pa. Guernseys will be judged on Sept. 13.
Sept. 16-25. Utah State Fair, Salt Lake City, Utah. Guernseys will be judged by Delbert H. Kingston.
Sept. 16-Oct. 2. Los Angeles County Fair, Pomona, Calif. Guernseys will be judged on Sept. 21 by Harvey Swartz.
Sept. 17-22. Kansas State Fair, Hutchinson, Kan. Guernseys will be judged on Sept. 20 by Arthur R. Porter.
Sept. 17-25. Eastern States Exposition, West Springfield, Mass. Guernseys will be judged on Sept. 19 by H. H. Kildee.
Sept. 17-25. Western Washington Fair, Puyallup, Wash. Guernseys will be judged on Sept. 20 by Frank Meyer.
Sept. 18-24. Rochester Fair, Rochester, N. H.
Sept. 18-25. Oklahoma Free State Fair, Muskogee, Okla. Guernseys will be judged on Sept. 21.
Sept. 19-24. Tennessee State Fair, Nashville, Tenn.
Sept. 19-24. Chattanooga-Hamilton County Interstate Fair, Chattanooga, Tenn. Guernseys will be judged on Sept. 20-21.
Sept. 19-24. Tri-State Fair, Amarillo, Texas. Guernseys will be judged on Sept. 22 by M. B. Nichols.
Sept. 19-24. North Alabama State Fair, Florence, Ala. Guernseys will be judged on Sept. 21.
Sept. 19-24. Great Allentown Fair, Allentown, Pa. Guernseys will be judged on Sept. 21.
Sept. 21-25. Central Washington Fair, Yakima, Wash. Guernseys will be judged on Sept. 22 by Frank T. Meyer.
Sept. 23-Oct. 1. Atlantic Rural Exposition, Richmond, Va. Guernseys will be judged on Sept. 24 (junior division) and Sept. 27 (open classes).
Sept. 23-Oct. 1. Mid-South Fair, Memphis, Tenn. Guernseys will be judged on Sept. 29 by Ralph Coarsey. Junior judging Sept. 26-27 by Hilton Boynton.
Sept. 23-Oct. 2. Ak-Sar-Ben 4-H Livestock Show, Omaha, Nebr.
Sept. 24-Oct. 1. Oklahoma State Fair and Exposition, Oklahoma City, Okla. Guernseys will be judged on Sept. 26 by Harry Herman.
Sept. 24-Oct. 2. New Mexico State Fair, Albuquerque, N. Mex. Guernseys will be judged on Sept. 28 by D. L. Fourt.
Sept. 25-Oct. 2. New Jersey State Fair, Trenton N. J. Guernseys will be judged on Sept. 28.
Sept. 26-Oct. 1. Panhandle South Plains Fair, Lubbock, Tex.
Sept. 26-Oct. 1. Bloomsburg Fair, Bloomsburg, Pa. Guernseys will be judged on Sept. 28 by George Snyder.
Sept. 26-Oct. 2. Kern County Fair, Bakersfield, Calif. Guernseys will be judged on Sept. 29-30 by George Emde.
Sept. 28-Oct. 1. Anne Arundel County Fair, Annapolis, Md. Guernseys will be judged on Sept. 29.
Sept. 28-Oct. 8. Southeastern Fair, Atlanta, Ga. Guernseys will be judged on Oct. 3 by George Taylor.
Oct. 1-7. Heart O'Texas Fair, Waco, Texas. Guernseys will be judged on Oct. 6.
Oct. 1-7. Tulsa State Fair and Livestock Exposition, Tulsa, Okla. Guernseys will be judged on Oct. 4.
Oct. 1-8. National Dairy Cattle Congress, Waterloo, Iowa. Guernseys will be judged on Oct. 4-5 by Mike Seath.
Oct. 1-9. The Great Danbury State Fair, Danbury, Conn.
Oct. 3-8. Alabama State Fair, Birmingham, Ala. Guernseys will be judged on Oct. 6 by Earl Johnson. Junior judging Oct. 3 by B. J. Burch.
Oct. 3-8. Arkansas Livestock Show, Little Rock, Ark. Guernseys will be judged on Oct. 4.
Oct. 4-8. Mississippi-Alabama Fair and Dairy Show, Tupelo, Miss.
Oct. 8-16. Pan-American Livestock Exposition, State Fair of Texas, Dallas, Tex. Guernseys will be judged on October 13 by William Hitz.
Oct. 8-10. Hale County Fair, Plainview, Tex.
Oct. 8-15. International Dairy Show, Chicago, Ill. Guernseys will be judged on Oct. 11-12 by Delbert H. Kingston. Junior judging Oct. 10.
Oct. 10-15. Chattahoochee Valley Exposition, Columbus, Ga.
Oct. 10-15. Mississippi A. & I. State Fair, Jackson, Miss. Guernseys will be judged on Oct. 11-12 by C. L. Rougeau.
Oct. 10-15. Piedmont Interstate Fair, Spartanburg, S. C.
Oct. 11-15. Winston-Salem Fair, Winston-Salem, N. C.
Oct. 15-22. Pacific International Livestock Exposition, North Portland, Ore. Guernseys will be judged on Oct. 19 by L. V. Wilson.
Oct. 15-22. American Royal Livestock Show, Kansas City, Mo.
Oct. 17-22. Georgia State Fair, Macon, Ga.
Oct. 17-22. Pensacola Inter-State Fair, Pensacola, Fla. Guernseys will be judged by C. W. Reaves.
Oct. 17-22. South Carolina State Fair, Columbia, S. C. Guernseys will be judged on Oct. 18 by George E. Taylor.
Oct. 18-22. North Carolina State Fair, Raleigh, N. C. Guernseys will be judged on Oct. 20 by Hilton Boynton.
Oct. 22-30. State Fair of Louisiana, Shreveport, La. Guernseys will be judged on Oct. 26.
Oct. 28-Nov. 6. Grand National Livestock Exposition, San Francisco, Calif. Guernseys will be judged on Nov. 3 by J. P. Eves.
Nov. 4-13. Arizona State Fair, Phoenix, Ariz. Guernseys will be judged on Nov. 6 by C. L. Norton.
Nov. 11-19. Royal Agricultural Winter Fair, Toronto, Ont., Canada. Guernseys will be judged on Nov. 14-15 by George M. Newlin.
Jan. 9-13, 1956. Pennsylvania Farm Show, Harrisburg, Pa. Guernseys will be judged on Jan. 9.
Jan. 27-Feb. 5, 1956. Southwestern Exposition and Fat Stock Show, Fort Worth, Texas. Guernseys will be judged on Feb. 2.
Jan. 31-Feb. 11, 1956. Florida State Fair, Tampa, Fla. Guernseys will be judged on Feb. 2 by L. O. Colebank.
Feb. 28-Mar. 3, 1956. Pinellas County Fair and Horse Show, Largo, Fla. Guernseys will be judged on Mar. 1 by H. H. Kildee.
Apr. 7-13, 1956. Panhandle-Plains Dairy Show, Plainview, Texas. Guernseys will be judged on April 13.

"Marylou" . . .

(*Continued from page 34*)

"Marylou" was bred by the Friedrichs Brothers, having been sired by Coldspring's B. R. Forcaster, that is owned jointly by W. G. Reed and Lester J. Lancaster, Graysmarsh Farm, Sequim, Wash., and Herbert V. Ekstran, Brockwell Farm, Bow, Washington. "Forcaster" is by Coldspring's Beauty's Romulus, that has 53 AR daughters and 34 PR sons, and out of Coldspring's H. Country Flower, VG 1947, 1949, with a top record of 17593—835—7yrs—365—3x, and dam of two daughters that have made very creditable records.

"Forcaster" has 13 AR daughters and seven PR sons, and has 24 daughters officially classified, two Excellent, 13 Very Good and nine Desirable.

The new National record cow is out of Western Glow Butterfat Lou, classified Excellent three times, with a top record of 15017—715—7yrs—365C—2x. She is one of the best reproducing daughters of Hilltop Butterfat Count. She has one particularly outstanding son, Western Glow Lou's Royal, that is now owned by Lake Louise Farm, Dallas, Pennsylvania.

"Marylou" was bred to meet calving requirements to Western Glow Butterfat Traveler, that with his dam, Western Glow Merry Duchess, Excellent, was recently sold to Green Meads Farm, Richmond, Massachusetts.

Sire: Coldspring's B. R. Forcaster.
Dam: Western Glow Butterfat Lou.
Breeder: Western Glow Farms, Inc., Bow, Wash.
Owner: Western Glow Farms, Inc., Bow, Wash.
Born: Jan. 12, 1952. Calved: Apr. 23, 1954.
Calved: July 28, 1955.
Supervised by: State College of Washington, Pullman, Wash.
No. Milkings Daily: 2.
Began Test: May 1, 1954. Finished: Apr. 30, 1955.

	Milk	Butter Fat	Days On Test
Record:	14356	648	365

Chat . . .

L. E. "BING" FRANCIS, manager of the First National Bank of Portland, Ore., Hillsboro, Ore., Branch, has been transferred to their branch in San Francisco, California. The bank is known as First Western Bank and Trust Company, and Bing's title will be Vice-president. Mr. Francis will be remembered by many as chairman of the entertainment committee when the Annual Meeting of The American Guernsey Cattle Club was held in Portland, Ore., in 1948.

Allen Schroeder, Grant Park, Ill., was the winner of the fitting and showmanship contest at the Buckley, Ill., Vo-Ag Fair. Allen also exhibited the grand champion female of the dairy show, in which there were 97 entries.

WATCH FOR HER IN THE FOUR-YEAR-OLD CLASS!

WILGORLAN FARMS SALLY
Excellent '53 '55
9437—571—Sr2—305C—835 T. M.

Sally is a powerful milk cow with an Excellent Udder.
(The picture was taken when almost dry.)

Sally is a full sister to Wilgorlan Farms Saturn, $12,000, 1955 Guernsey Sale. Both Sally and Saturn are now owned by Bluff View Farms.

Wilgorlan Farms Successful, at Wilgorlan, is another full sister and an outstanding two-year-old, due September 1. These three are all sired by Gardenville Coronation King, $45,000, and out of Wilgorlan Farms Success (E '52 '53), Reserve All-American Aged Cow, 1954, and undefeated in udder competition, including the National and International.

From our SECRET Family

WILGORLAN FARMS **Titusville, N. J.** Pennington 7-0006

JOSEPH E. ADAMS, Owner G. EMERSON WATTS, Herdsman

Free Enterprise . . .

(Continued from page 15)

and food energy value.

Why shouldn't the dairy industry compete for the fat that the consumer buys? Many believe that the average American citizen is consuming less fat each year, but statistics from the Agricultural Marketing Service show that this is not true. Instead of eating less fat today the average citizen eats more. In 1954, the combined per capita consumption of butter, margarine, shortening and other fats and oils was 48.5 pounds, an increase of 3.2 pounds per person over 1953, and the highest per capita consumption since 1941. Even though some other fats may be less expensive, butter has more appeal to the consumer, and we should aggressively compete for the fat that the consumer buys. Some economists, and people in educational work and research, would evidently have the dairy industry throw in the sponge, which is entirely wrong. For the last two years the average per capita consumption of butter has increased. With the co-operation of all phases of the industry this will continue to increase, as well as the consumption of high quality milk and other dairy products, which will reduce all of the surpluses of the dairy industry.

Even though the milk solids-not-fat contain a high percentage of proteins that are good for our bodies, and this protein is at a low price, we cannot expect the American consumer to stop buying meat proteins which are much higher priced. The consumer likes meat, all of us like meat, and this is the way it should be. By the same token, the consumer will pay more for butter than other competitive fats, but that butter should not be priced so high that the consumer will buy more of the other fats.

All people connected with the dairy industry should consider the following questions for the good of the industry, American agriculture, and a healthier America:

1. Should we encourage a dairy program that provides the consumer with the opportunity to sample a premium milk, as well as a low-fat milk, and by using in her home decide which she prefers and would like to buy for her family? (There is more food energy in four quarts of GOLDEN GUERNSEY Milk than in five quarts of ordinary milk.)
2. Has the low-fat milk fad been encouraged and advertised by distributors because they make more profit on it?
3. Do market-wide Federal Milk Marketing Orders encourage the producer and the distributor to produce and to sell a lower quality milk, rather than a higher quality milk, which would increase consumption?
4. Is the goal of research to carry on unbiased experiments and report the factual results? Does the field of research include recommendations in the economic field?
5. Is it reasonable that a distributor should pay a large fee for the administration of a Federal Order when he receives no benefit, help, or assistance of any kind from it?
6. Will a program of encouraging producers and distributors to produce and distribute a milk that is low in fat, that has no distinctive flavor, and is low in food nutritional energy, increase or decrease per capita consumption of milk?
7. Can the place of the dairymen in our society be improved if people in the educational, research, production and distribution fields coordinate their efforts to encourage a better product, which will increase per capita consumption?

In the past, our heritage has not catered to either socialism or trends in that direction. Can we honestly say that various phases of our Federal Milk Marketing regulations are free from these trends today? For example, in an area which has a Federal Milk Marketing Order with a marketwide pool, a distributor who sells all of the milk he buys from producer A in his bottled milk, can actually pay that producer only for 50 per cent of it going into the bottle if this is the percentage of all of the milk in this marketing area that goes into the bottle. The producer actually gets the lower payment on 50 per cent of his milk, even though all of it has been sold at retail as fluid milk in the bottle. This stimulates the further production of low quality milk, stimulates the retailing of lower quality milk, and in the end instead of stimulating increased per capita consumption it works in the opposite direction. If all phases of the dairy industry would coordinate their efforts toward producing and selling the highest quality dairy products possible, the per capita consumption of milk and the various dairy products would increase, and the dairy surpluses would become a thing of the past. Dairying would be a better way of life for all concerned.

Iowa Cow Conference

IOWA dairy farmers and technicians will hold their annual Cow Conference at Iowa State College on September 9. Floyd J. Arnold, extension dairyman, announces that the conference will include a report on the research studies on bloat, which have been under way in various parts of the country as well as at Iowa State College. Other features will deal with forages, breeding, cleaning dairy plant equipment, and feeding.

R. M. Melampy will talk on "Factors Affecting the Life of Germ Cells," Dr. John B. Herrick will discuss, "Infectious Diseases Affecting Reproduction" and Gustav Bohstedt will speak on, "Utilizing and Supplementing Forages."

HOLLIKNOLL FARM

"THE HOME OF QUAIL ROOST ROSE MAXIM GUERNSEYS"

W. M. CAMP
OWNER

FRANKLIN, VIRGINIA
TELEPHONE 8202

QUAIL ROOST MAXIM'S MAY ROSE — QUAIL ROOST ROSE MAXIM

The Truth Can Be Told With Pictures

Here's the truth about the uniformity of our MAJESTY daughters

HOLLIKNOLL MAJESTY JONQUIL
10280—535—Sr2—305C, 14195—739—Sr4—365
Very Good '52 '54 '55

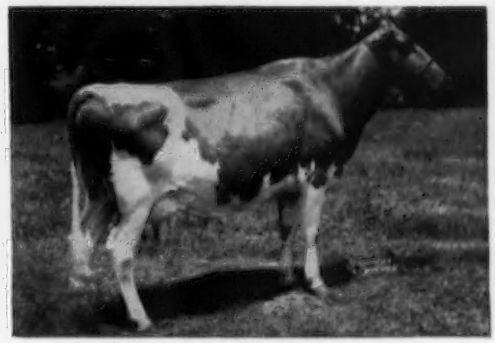

HOLLIKNOLL MAJESTY JEAN
9428—568—Sr2—365, 11142—648—Jr4—365
Desirable '52 '54

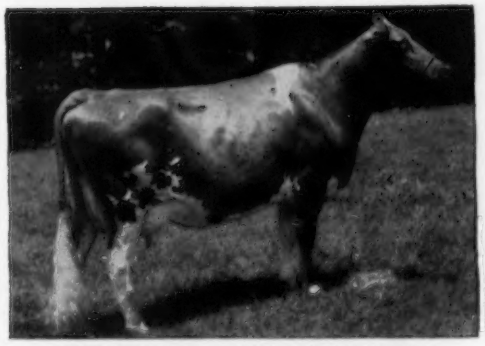

HOLLIKNOLL MAJESTY GENETTE
On test with 8006—444—Jr3—220 days
Very Good '55. 1st 2-Year-Old and Best Udder, Atlantic Rural Exposition, 1954

HOLLIKNOLL MAJESTY CAMELLIA
On test with 7927—439—Sr2—208 days
Very Good '55

MAJESTY is proving to be a great sire. Three other daughters classified Very Good—Charlotte, Galia and Blossom. We feel his sons and grandsons can add type and production to your herd.

WRITE FOR OUR LIST OF AVAILABLE BULLS.

W. M. CAMP
Owner

Federal Accredited 339992
State Bang's Free No. 1007

ROWLAND R. BEAUVAIS
Manager

NORMANDY FARM
GUERNSEYS

A FRESH 2-YEAR-OLD TRANSFER DAUGHTER

Consigned To The INDIANA FALL SALE, September 22, Lafayette, Ind.

The Transfers Have Class Leader Production, Size and Beautiful Udders

CONSIGNED

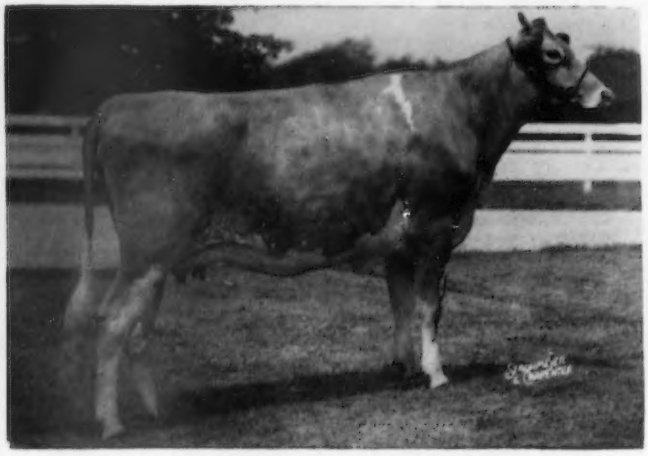

NORMANDY CHARITY

Born February 19, 1953—Due September 8, selling open.

Sire: **BLAKEFORD TRANSFER.** 2 AR daughters, more now on test. A son of Blakeford Formidable, AR, out of Blakeford Tranquil, E '47 '48, 13659—693—GG, 12562—618—EE, 15706—748—CC.

Her Dam

NORMANDY CHIQUITA
9747—535—Jr2—365C—964 T. M.
Sire: **Hominy Hill Financier, AR**
Dam: **Normandy Levity Princess**
11887—639—Jr4—365

Her Half-Sister

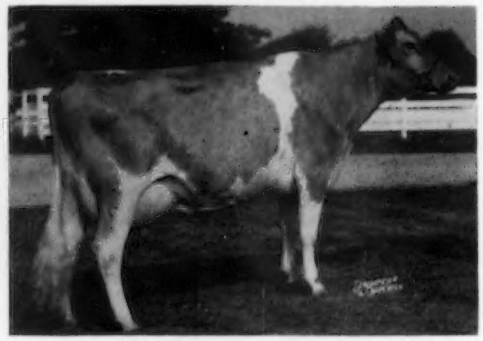

NORMANDY GARNET
*14136—*686—Jr2—365C—2x
Class Leader 2nd place milk, 5th place fat.

Charity is a beautiful heifer that shows promise of an excellent udder with high production. Look her over carefully.

T. B. Accredited No. 427911

MR. and MRS. H. C. KRANNERT, Owners
KENNETH TATE, Manager

NEW AUGUSTA, INDIANA

DEHORN YOUR CALVES WITH
Sunbeam Stewart Automatic Heat Control CALF DEHORNER

FAST...
SAFE...
CERTAIN

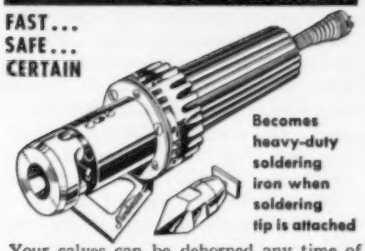

Becomes heavy-duty soldering iron when soldering tip is attached

Your calves can be dehorned any time of year with the Sunbeam Stewart calf dehorner. No loss of blood—no open flesh wound—no bad after effects. Automatic heat control provides correct, high heat. $14.95 complete. (Without soldering tip, $13.50.)

Write for more information on Sunbeam Stewart Dehorner.

Sunbeam CORPORATION
Dept. 159, 5600 Roosevelt Rd., Chicago 50, Ill.

STEPPING STONES FARM
Washington Depot, Conn.
Now Using Our Display Signs

For Complete Information Write
WILLIAM CHILCOAT
DEEP LAKE FARM
LAKEVILLE, CONN.

Meigs County, Ohio, Field Day

By M. L. Dawdy

The Meigs County, Ohio, G. B. A. held their annual field day and picnic at the Sunnysage Farm of Mr. and Mrs. Harold Carnahan, Racine, on August 2, with an attendance of approximately 90 people. Meigs County, that nestles in the southern tip of Ohio, looking across the picturesque Ohio River into West Virginia, was no exception to the sweltering heat wave that was setting records all over the eastern half of the country. However, the genial hosts, Mr. and Mrs. Carnahan, made extensive preparations for shelter to provide shade on the hilltop that gives Sunnysage a commanding view of the countryside. Guernsey breeders and their guests, which included some West Virginia visitors, were probably as comfortable as anyone during the day, especially following the bountiful noon luncheon. This section of Ohio provides considerable milk for the West Virginia markets, and K. M. Mace, secretary of the Virginia G. B. A. attended the meeting and outlined the Golden Guernsey promotional plans to the group. L. O. Colebank and M. L. Dawdy, representatives of The American Guernsey Cattle Club, also attended.

The main feature of the day's program was a Type Classification demonstration by L. O. Colebank, official classifier for The American Guernsey Cattle Club. Sunnysage Guernseys were then classified by Mr. Colebank, and a Meigs County group classification took place the following day, August 3. The classification demonstration was well received, and many breeders commented that the program was the most instructive of any field days previously held.

In the county group classification on Wednesday a total of 107 head were classified by Mr. Colebank in the herds of Harold Carnahan, Edson Rouse, and Wayne Roush in the vicinity of Racine, and Charles Thiess, Dorcas and Clarence Price, Portland. A total of 79 head, or 73.8 per cent were rated "above the line," which means Desirable or better. Three of the herds were classified for the first time.

Yellowstone County, Mont., Field Day

By Mrs. R. E. Banderob, Sec.

Four beautiful sisters stole the show when the Yellowstone G. B. A. held their annual field day at Grass Acres Guernsey Farm, Billings, Mont., owned by Mr. and Mrs. Fred Grosskop. Dr. O. J. Trestsven and Dr. E. A. Keyes, from the Dairy Division, Montana State College, Bozeman, officiated for the day. They both expressed difficulty in picking an easy top when Graysmarsh F Mitzie, later declared grand champion for the day, and her twin, Graysmarsh F Might, were led out in the three-year-old class to compete with Graysmarsh F Rapture and Western Glow F Sweet Lady. These four animals, recently purchased by the Grosskops, are all sired by Coldspring's B. R. Forcaster, that sold for $15,000 in 1950 at the 14th Eastern Guernsey Sale. These were only a few of the many fine animals Mr. Grosskop had to show, as Conqueror's Topsy, in the four-year-old class, was another outstanding exhibit.

Also included on the program, following a picnic lunch on the lawn, was a judging contest participated in by the 50 or more breeders and friends. The adult group judging was won by R. E. Banderob, Glenarrow's Farm, Worden; second by Bob McLaughlin, East Billings, and third shared by Mrs. Don Vogel and Mrs. Ed Becker, both of Ballantine.

In the Junior division, top honors went to Bob Frank, Shiloh Commanders 4-H Club; second to Lois Weidinger, Ballantine, and third was shared by Curtis Reiger and Tommy Bekel of the Shiloh Commanders.

TREAT MASTITIS
the quick, effective, low cost way with improved
MASTICS P&S
Why buy more expensive mastitis treatments when Mastics P&S do the job at lowest cost . . .
- Mastics P&S are milk soluble, go to work at once.
- Mastics P&S contain penicillin (100,000 units) and dihydrostreptomycin (50,000 mcg.).
- Mastics P&S return cows to production sooner.

Ask your veterinarian for MASTICS P&S. If he cannot supply them, order direct.
Special package of 12 . $3.00
The Martin Laboratories
P.O. Box 532, West Chester, Pa.

how much can you Save?
BY CHANGING TO
Blatchford's
ESTABLISHED IN 1900
CALF-PAB

CONTAINING
55% MILK SOLIDS
VITAMIN A
VITAMIN D
VITAMIN B_{12}
Plus Antibiotic Feed Supplement and Other Essential Nutrients

Also available in 25 lb. useable pails.

COMPARE THE PRICE—Buy Blatchford's and SAVE! No calf feed can give you better calves than Calf-Pab . . . yet Calf-Pab costs less to feed. So, why pay more? Ask for Calf-Pab and get the EXTRAS! *Extra Profits* from your milk . . . *Extra Profits* from your calves.

$1,000 IN CASH PRIZES
For Photos of Fine Calves!
ASK YOUR BLATCHFORD DEALER!

Blatchford's
ESTABLISHED IN 1900
Main Plant & Offices WAUKEGAN, ILL. | Midwest Division Des Moines, Ia. | West Coast Division Nampa, Idaho

National DAIRY CATTLE CONGRESS

Invites you to attend

1955 National Guernsey Show

and the

1955 National Junior Guernsey Show

Entries Close September 8 **Judging October 4 & 5**

THE GREATEST EVER — The 1955 National Dairy Cattle Congress promises to be the greatest exposition ever held. The premiums, trophies and awards offered are the worlds finest. Your National Show, likewise, promises to be the best held in many years. Only the finest cattle — the prize winners at State and Regional Shows — are coming to compete for national honors at this, the "court of final appeal." Since 1949 every state plus Canada has participated annually in the overall exposition. Make your plans today to attend. It's the climax show of the long show season for the nation's dairy cattle breeders.

SHOW WINDOW OF THE DAIRY WORLD — In the gigantic mid-west farm machinery display there will be on exhibit over 10,000 of the latest developments in the field of "push button farming." The spacious exhibit halls will have on display the newest innovations in home equipment. Over 5 miles of new and resurfaced streets and sidewalks will be ready for the crowds. All buildings will be in immaculate condition.

HOUSING INFORMATION — With such an over abundance of activity you'll want to stay for more than one day. For room information write: Housing Bureau, Waterloo Chamber of Commerce.

EVERYTHING in the DAIRY WORLD

OCT. 1-8 WATERLOO IOWA

Specialized Service For Farm Owners

Surveys—Consultation—Management—Bookkeeping—Livestock Sales

NOW IS THE TIME TO SET YOUR FARM OPERATIONS IN ORDER . . . If you have been disappointed over the past year's profits. If your operation has caused you headaches and excessive worries, **then now is the time to let us make a complete, accurate survey of your program.**

Help on any problems, surveys, consultations, management, bookkeeping, livestock sales.

Full information upon request. Ask for folder.

Burlingame, Field, Pierce & Browne, Inc.

45 WEST 45th STREET NEW YORK 19, N. Y.

Master Saver Feeder

FOR HAY OR ENSILAGE

Model #15 15 Ft. Long **$89.50** FREIGHT PREPAID

- PERMANENT
- CUTS YOUR FEED COST
- ALL-METAL CONSTRUCTION
- FEEDS 24 HEAD

Write for free illustrative folder

CENTRAL STATES SALES CO.

DEPT. D

P. O. BOX 10722 DALLAS TEXAS

Chat . . .

MR. AND MRS. RAY GAMBONINI, Petaluma, Calif., are the proud parents of a son, Thomas Arthur, born on their 22nd Wedding Anniversary, July 19. Congratulations.

MR. AND MRS. HOWARD J. ZIEGLER, Clyde, Ohio, left in August for a six weeks' tour in Europe.

The 28th Annual report of the ELK COUNTY, PA., DHIA shows Guernseys leading all breeds in butter fat production. KEYSTONE FARM, BROCKPORT, PA., had the high herd average with 7997 lbs. of milk and 415 lbs. of fat on 50 cows, 305 days, 2x milking.

Bradford County, Pa., Field Day

BY WILLIAM H. JUZI

WOODS HOMESTEAD FARM, owned and operated by Ernest Wood, Milan, Pa., was the site for the Bradford County Guernsey breeders' field day held on August 8. Some 50 breeders and their families gathered for a picnic lunch, and then participated in a judging contest of three classes, two-year-olds, three-year-olds and aged cows.

William H. Juzi judged the classes and was impressed with the uniformity, good type and extreme dairy characteristics of the younger members of the herd. John Brackman, Canton, was the winner of the men's division, while Charles Brackman, his son, tied with Ben Wilcox for second place. In the ladies' division, Mrs. John Brackman was first, followed by Mrs. Marvin Wilcox and Mrs. Charles Brackman in third place.

At a session later in the afternoon, general promotional ideas were discussed along with a plan to have the County sponsor classification day. John Blyholder gave an extensive report on his observations of the trip to California.

Herds Classified

A total of 901 cows in 42 herds were classified in the territory of George W. Chambers during the period from June 20 to July 2 by Lawrence O. Colebank, official classifier.

A summary of the results shows 20 were rated Excellent, 226 Very Good, 404 Desirable, 204 Acceptable, 44 Fair and three Poor.

Of the 20 rated Excellent, eight were Excellent for the first time and 12 were reclassified Excellent.

The herds classified in the following states were those owned by: IOWA: Emil A. Ketelsen, Charlotte, Harry and Robert Lage, Davenport, Walter A. Dengler, Jr., Davenport, Elton and Arliss Whisler, Donahue, Clarence Harper, Muscatine, Allen Snyder, Riverside, Harold R. Moore, Parnell, Arnold D. Stutzman, Wellman, Raymond Baker and Son, Winfield, John H. Bickert, Albia, Orval Miller, Wellman, George Robison, Cantril, V. B. Totemeier and Chanlet J. Schneider, Winfield, John Dayle Yoder, Kalona, O. R. Bentley and Son, Ames, W. P. Gannon and Son, Valeria, Alvin W. Hitz and Son, Polk City, Iowa State College, Ames, and Harry and Lewis Reese, Prescott. MINNESOTA: Harold S. Olsen, Barnum, A. A. Van Dyke, St. Paul, Donald J. Forner, Chaska, Willard S. Ness, Albert Lea, W. E. Cushner, Stillwater, A. M. Tennis and Sons, Hayward, Homer Goss, Lewiston, and Elmer J. Wirt, Lewiston. NEBRASKA: Joe Muller, Omaha, Luke Chapman and Sons, North Bend, Kenneth D. Hanson, Wahoo, LeRoy F. Nelson, Mead, Walter R. and Herman W. Pfeiffer, Arlington, and Joseph C. and Jack R. Nitz, Cedar Bluff. SOUTH DAKOTA: B. K. McMillen, Brookings, W. E. Feind, Hazel, Edwin Hanneman and Son, Madison, Mentor Farms, Volga, and Howard C. Opdahl, Vienna. WISCONSIN: John R. Kimberly, Neenah, Gered Farm, Marshfield, Mr. and Mrs. Nick Malz, Union Grove, and Guernsey Milk Jug Farm, Waukesha.

Chat . . .

The 25th Annual report of the NORTHUMBERLAND COUNTY, PA., DHIA shows the registered Guernsey cow, Pene of Green Grove, leading all cows of all breeds in lifetime production with 105,272 lbs. of milk and 5,282 lbs. of butterfat.

Local Guernsey Breeders Associations that are concerned about their activities lagging will be interested in the NORTH CENTRAL OHIO GUERNSEY BREEDERS ASSOCIATION. In 1950, 42 head of Guernseys were exhibited at their parish show, and in 1954, 157 head. There were 17 Guernsey 4-H projects in 1950 and 44 in 1954.

R. J. Weller, partner with Dr. F. L. Moore in the Milmoore herd at Fremont, is proud of the poster that contains all of the clippings that appeared last year in the Fremont News-Messenger, the local paper. A total of 52 news releases on the local Guernsey front appeared in the paper, or an average of one item per week.

On January 1, 1950, their treasury contained $75.53. The year 1954 was closed with a treasury balance of $415.25 after 45 free banquet tickets had been given out at the annual banquet that was attended by 115 people. Mr. Weller is president of the North Central Ohio G. B. A. and Mrs. Weller is the secretary-treasurer.

Authorities Say Every Farmer Should Read this Amazing Book

Artificial breeding is revolutionizing the livestock industry. Frozen semen now makes it possible to get prize stock at low cost. Now every dairyman has access to a proved bull. Failure to make use of this tremendous new development may prove disastrous. In response to a special request, the well-known authority, G. W. Stamm, has written a book for dairy farmers. Tells everything in very simple language, fully illustrated. Every farmer should have this information about artificial breeding. Will be sent free on request. If you wish to keep it, after 7 days pay only $3.95 in full. Send name, address, today to Windsor Press, Dept. DB-9, 200 East Ontario St., Chicago 11, Illinois.

VETERINARY PRODUCTS DIRECT to YOU

All the latest effective treatments employed by leading veterinarians and herdsmen. *Discounts available on quantity shipments.*

Write for our Dairy Bulletin and Veterinary Catalog.

ANCHOR SERUM CO.
of INDIANA INC
INDIANAPOLIS 6 INDIANA

"KANT-KOM-OFF" COW BLANKETS

EXCLUSIVE FEATURES
- PATENTED KANT-KOM-OFF BUCKLE
- HIGH GRADE DUCK CONTAINING NO FILLER TO WASH OUT
- FULLY ADJUSTABLE LEG STRAPS
- DOUBLE REINFORCED AT ALL POINTS OF STRAIN
- TRIPLE THICKNESS AT NECK
- IMMEDIATE DELIVERY

Write for your free Laacke Farm Supply Catalog today!

R. LAACKE CO.
1033 W. WALNUT STREET • MILWAUKEE 5, WISCONSIN

Bernard Wachholz and Sons, Stockton, Minn., showed the grand champion female at the SOUTHEAST MINNESOTA PARISH SHOW, held at the Farmer's Park, Lewiston, on June 6. The champion cow, Hilldale Governor's Beauty, is a daughter of the cow that was champion at the same show in 1950. Olaf Kjome and Sons, Spring Grove, had the junior champion female with their junior yearling heifer, Valleyland Dulcette. The grand champion bull was the junior champion, Valleyland Mohawk, also shown by Kjome's. Elmer J. Wirt and Sons had the senior champion bull in their two-year-old, Maple Leaf Majesty. The winnings were well divided, with Elmer Wirt and Sons, Bernard Wachholz and Sons, and Olaf Kjome and Sons each taking three. H. W. Dodge and A. H. Johnson each took one. The show was judged by Alfred Melchert, Waconia.

DONALD ELLIOT, Darby Vale Farm, Galloway, Ohio, believes in building his herd on family foundations purchased at nominal prices. Darby Vale Ann founded one family that now has 36 descendants in the herd, all tracing through the female side. Her oldest daughter, Darby Vale Co-Ann, is still in the herd at 13 years of age and has five daughters. She has a lifetime production of 104,679 lbs.of milk and 4362 lbs. of fat in 10 lactations. "Co-Ann" has had 12 calves, including two sets of twins. "Ann" was purchased in 1940 as a yearling for $31.00. Another cow, Welcome In Bessie, has a lifetime production of 101,306 lbs. of milk and 5066 lbs. of fat, with no records available on five lactations.

JAMES E. RYAN, Johnsonville, N. Y., writes that his brother John suffered a stroke on July 16. His many Guernsey friends wish him a speedy recovery.

Daisy Cattle Markers

Solid brass tags and brass-plated chain.
No. 21—FOR NECK. Adjustable. Tags numbered both sides. $13.25 per dozen.
No. 17—FOR HORNS. Adjustable. $9.20 per dozen.
No. 38—DOUBLE PLATE NECK CHAIN. Upper portion strap, lower portion chain. $14.50 per dozen.
Write for catalog. Sample mailed for $1.00.
GOLDEN ARROW FARMS
Dept. 7 Box 7 Huntington, Indiana

OPEN HEARTH FARMS, Ontario, N. Y., owned by Mr. and Mrs. A. S. Blanchard and managed by C. M. Hepburn, recently sold five females to HENRY BAETZEL of Pittsford, N. Y., who is enlarging his herd and increasing his purebreds. Two were daughters of Fairlawn Melba's Actor, one a daughter of Open Hearth Iris J. C., and two were daughters of Caumsett Hurricane. A daughter of "Hurricane" was also sold to MR. AND MRS. GLENN GEISY, Lyons. J. T. WOOD, St. Marys, Ontario, Canada, purchased a son of Open Hearth Fancy's Actor, son of an Excellent cow, out of Old Acres R. Urania, an Excellent cow.

Manager Hepburn reports that 140 females have recently been dehorned in the Open Hearth herd.

Herds Classified

A total of 107 cows in five herds were classified in the territory of Max Dawdy during the Meigs County Field Day and Southeastern Ohio program held August 2 and 3 by Lawrence O. Colebank, Official Classifier.

A summary of the results shows 21 were rated Very Good, 58 Desirable, 26 Acceptable, and two Fair.

The herds classified were those owned by: Harold Carnahan, Racine, Ohio, Clarence V. Price, Portland, Ohio, Edson E. Roush, Racine, Ohio, Wayne Roush, Racine, Ohio, and Charles H. Theiss, Racine, Ohio.

$4,000 PREMIUM MONEY FOR GUERNSEYS

Total premium for dairy cattle $20,000 plus $3,800 for dual purpose cattle.

Total Livestock Premiums Of $88,235 at the

COW PALACE

SAN FRANCISCO

"The Greatest Show Place in the West"

OCT. 28 — NOV. 6

- ★ Championship Rodeo — Horse Show
- ★ Livestock Exposition
- ★ "Riders of the Andes," world renowned mounted drill and acrobatic team plus other spectacular arena shows.

15 Thrilling Performances

GRAND NATIONAL

Cow Palace **San Francisco 24**

STROHMEYER & CARPENTER, Inc.

Photographers of Animals

White Plains - Box 788 - New York

Chat . . .

Victoria Guernsey Dairy of the San Bernardino Valley area in California scored highest in the county last November. They had four of the five top dairy cows over a period of 305 days. They also scored with the high producing first-calf heifer.

The dairy, a GOLDEN GUERNSEY producer-distributor, is owned by Harold W. and Robert J. Willis, San Bernardino.

The Willis' are installing two vending machines, impressive 18-foot structures, which are a replica of their milk carton.

Howard Farnsworth, Planada, Calif., has sold several young females from his Dorella herd to the following FFA members: Albert and Raymond Cotta, Dos Palos; Roy Cipriani, Dos Palos; Melvin Hansen, Chowchilla; Glen Daley, Livingston; Robert Beekman, Hughson, and Norman Binning, Capay Valley.

WALKER FARMS, Stoneville, Miss., report the sale of three bulls recently to breeders in the Collierville-Moscow, Tenn., area. S. F. DUNN, Colliersville; GRADY CARPENTER, Moscow, and E. S. PERMENTER, County Agent at Somerville, Tenn., made the selections.

Cows will make the best use of summer pasture if you limit them to a small acreage and move them to fresh feed every day, says a University of Illinois dairy specialist.

NYLON NECK TAGS!

Here's the newest tag on the market! Tough, white nylon material. Will not crack or become brittle... even in cold-est weather. Large, black, engraved figures easy-to-read at a distance. FULLY GUARANTEED. Priced only 40c ea. in lots of 100 or more; 45c ea. incl. Key rings, 15c ea.

SEND FOR WESTON'S COMPLETE CATALOG, FREE

WESTON Manufacturing & Supply Co.

1933 Speer Blvd., Denver, Colorado

M. W. WALKER, owner, and GEORGE SHELLENBERGER, manager, of Walker's Cloverland Guernsey Farm, Alexandria, La., have nearly completed a most adequate bull barn to handle their battery of bulls. The barn consists of six large box stalls, with heavy steel paneling. In addition, there will be facilities for collecting semen from the sires for artificial breeding. Each stall has an outside paddock for exercising. Gayoso Coronation Levity, that topped the Gayoso Dispersal in 1949, and Bournedale Abe's Patrick, top of the Primrose Dispersal in 1952, are the senior herd sires.

PAUL D. CAHOW, owner of PICKWICK FARMS, Reading, Mich., reports that the Hillsdale County DHIA awarded a production certificate for 1954 to LEON REYNOLDS, herdsman at Mr. Cahow's north farm. The certificate shows that 26 cows averaged 403 lbs. of fat, which is rather outstanding for a herd containing two "pensioners" and six to 12 first-calf heifers. During 1954, Leon also received one of the two top awards in the Hillsdale County Greener Pastures Program, sponsored by the U. S. Soil Conservation Service. At the annual DHIA meeting, Jacqueline and Roberta Reynolds were given awards as 4-H project winners.

ALVIN J. TROTT, herdsman on Mr. Cahow's south farm, received the SCS Greener Pastures Award for 1953, and was therefore ineligible in 1954.

On July 1, Roger Jessup Farms Artificial Breeding Service purchased the artificial breeding business formerly operated by Golden West Breeders of Modesto, California. Technicians now carrying on for Roger Jessup Farms Artificial Breeding Service in the former Golden West areas are: Jack Escola, Homer Noble and Omer Ihrig. This addition gives Roger Jessup Farms complete coverage of the San Joaquin Valley, as well as all of southern California.

GRAHAM COURSE FOR CATTLEMEN

Course Held Five Days . . . 8:00 Tuesday Morning Till Saturday Eve.

10 Things the Graham Cattle Course Will Help You Do:

- Treat for Sterility in cows, heifers and bulls.
- Diagnose Pregnancy
- Remove Afterbirths
- Deliver Calves
- Clean up Abortion
- Clean up Vaginitis
- Clean up Mastitis
- Artificial Breeding
- Manage Herd More Efficiently
- Double Your Net Income

1 9 5 5

Fresno, Calif. Sept. 20-24
Californian Hotel

Nampa, Idaho Sept. 27-Oct. 1
Dewey Palace Hotel

Portland, Ore. Oct. 4-8
Benson Hotel

Boston, Mass. Nov. 1-5
Manger Hotel

Cleveland, Ohio Nov. 8-12
Olmstead Hotel

Frank B. Graham

If the student is not successful, an instructor will be sent to the student and make him successful, then if the student is not satisfied the tuition ($85.00) and total traveling expenses will be refunded.

Take advantage of our Time Payment Plan. Pay nothing down. Make first payment thirty days after date of school. Nine months to pay.

Write for a catalog which tells the whole story. Ask for names of our students in your locality, talk with them about the

1955 a year of Great Progress in the Cattle Industry. Keep in step by investigating and taking this course.

GRAHAM SCHOOL

An Exclusive School for Cattlemen

Dept. G.J. 216 East Tenth Street, Kansas City 6, Mo.

"There's a student near you, write for his name."

Maine State Show

By Joseph Pendergast

Several of the good Guernsey herds in Maine competed for honors at the 4-H and Adult State Dairy Show held on the Windsor Fairgrounds, July 30. Representing the Guernsey breed were Briggs and Morris, Brigeen Farm, Turner; Arthur Sharpe, South China; R. I. and M. Crosman, Corona; H. P. Smith and Son, Monmouth, and John Roberts and Son, Alfred.

Archie Young judged the adult show and Bill Roberts, fieldman for the Vermont-New Hampshire Artificial Breeding Cooperative, judged the junior show. Both shows were judged on the Danish system with Excellent, Very Good, Good Plus, Good, Fair and Poor classifications.

There were 104 entries in the junior show, with 40 head entered in the senior calf class. It was an impressive sight to see such a fine group of 4-H Club youngsters competing for honors.

One of the highlights of the show every year is the awarding of Maine Bankers' Association heifer calves. This year two Guernsey calves were presented by Claude Clement, Chairman of the Agriculture Committee of the Maine Bankers' Association, to Alfred Lee, Dexter, and Allen Pottle, Lincolnville. The calves were bred and delivered to the show by Hubert Bowie, Lisbon, and Clement Smith, Monmouth.

North Dakota Annual Meeting and Field Day

By George W. Chambers

The North Dakota G. B. A. held its annual meeting and field day at the William Miller Farm, Valley City, on July 15. Mrs. Miller provided the large group attending with a bountiful and delicious dinner.

President Allen Meyer presided at the meeting. Officers and directors elected were: Allen Meyer, West Fargo, president; William Miller, Valley City, vice-president, and Bernham Kleveland, Mayville, secretary-treasurer. Directors are: Marvin Wagenast, Edgely, Norman Potter, Rogers, Don Hanson, Hillsboro, and Russell Morey, Sawyer.

Among the activities planned for the year ahead is an expanded Guernsey futurity show at the State Dairy Show; a breed booth both at the Dairy Show and at the State Fair; a group classification in the fall of 1955, and a Guernsey banquet during the Dairy Show. Breeders enjoyed seeing the Miller herd and taking part in the judging practice.

Chat . . .

Summer Brothers, Pleasant Hill, Miss., are establishing a herd of Guernseys on one of their farms. These brothers have been dairying a number of years and operate a second dairy farm of grade cattle. They plan to apply for membership in The American Guernsey Cattle Club.

EXTRA BOUNCE

CUTS GRINDING COSTS!

It's the extra bounce given the grist by the retarding screen in the top of a Papec Hammer Mill that enables Papec to grind finer with coarser screens. The screen throws the feed back into the hammers, whose tips travel 3 miles a minute, again and again. When it finally reaches the grading screen, it is thoroughly ground. Every Papec Hammer Mill is GUARANTEED to outgrind ANY other mill in the same power class. Exclusive dollar-saving features give you MORE FOR YOUR MONEY in a Papec. See your Papec dealer or send name on margin of ad. Papec Machine Company, Shortsville, New York.

PAPEC HAMMER MILLS

A. "Tony" JARDINE

PURCHASING AGENT — HERD MANAGEMENT

After many years' experience with the leading herds, I am sure I can be helpful in selecting or improving your herd.

Doylestown, Penna.
Box 81

IMPORTING — EXPORTING

Telephone: Plumsteadville 2853

WHY DO SO MANY NORMAL COWS FAIL TO "SETTLE"?

REX Wheat Germ Oil has answered this question for 21 years!

REX OIL will help settle cows or money back!

Write for Folder No. 3 today!

REX WHEAT GERM OIL
MONTICELLO, ILLINOIS

FRED C. WETMORE CO.
LIVESTOCK PHOTOGRAPHERS
4323 W. 143rd St., Cleveland 11, O.
Phone: Winton 1-8095

FARM OR HERD MANAGER. Experienced in crops, pasture improvement, cattle raising, feeding and showing. College trained, Graham graduate. References. Prefer northeast.

Box 182
Guernsey Breeders' Journal
Peterborough, N. H.

HOOF TRIMMING
Write
RALPH D. BACON
East Main St. — Sonny-Dale Farm
Brookfield Mass.
Phone Volunteer 7-6111

Clay Barn Cleaner

We have two that will handle a forty cow barn and just need one. Will sell very reasonable or will swap for Registered Cows of proved foundation ability. Desire cows that will be or can be bred to freshen next June and July. Tel. Lee 613-W.

Francis E. Wilson
Cath-Mar Farm
South Lee, Mass.

Are Your Cattle

OFF FEED?

FRANKLIN

RUMEN ACTIVATOR

Aids in building up the beneficial bacteria so essential to healthy life and growth.

FRANKLIN RUMEN ACTIVATOR is a dried concentrate of natural and cultured rumen organisms obtained from healthy steers.

An easy method of inoculating the rumen to restore normal digestive action in calves, cattle and sheep. Improves health and aids rapid weight gains where there is digestive disturbances due to rumen dysfunction.

Valuable for young calves in establishing early rumination.

FRANKLIN **Screw Worm Killers**

Franklin EQ 335

Contains Lindane and Pine Oil as killing agents that spread throughout entire wound. Kills worms and eggs quickly. Killing action continues up to 5 days against both larva and flies. Smear form. Dauber lids.

Franklin 1038

DDT and Lindane are active ingredients. . . Same control as EQ 335 but in liquid form, with residual action of DDT against screwworm fly.

By all means have at hand the latest edition of the 80-page Complete Franklin Catalog illustrating, describing and pricing hundreds of proven products for the care of livestock. Free from local Dealers or any Franklin office.

O.M.FRANKLIN SERUM CO

Denver - Kansas City - Wichita
Amarillo - Fort Worth - Marfa
El Paso - Montgomery - Alliance
Salt Lake City - Los Angeles
Portland - Billings Calgary

Convenient Supplies
Helpful Counsel
from your friendly Hometown Druggist who handles the FRANKLIN line. Name of nearest Dealer gladly sent on request

FRANKLIN
VACCINES & SUPPLIES
WRITE FOR FREE CATALOG

The Guernsey Service Bureau

BUYING and SELLING

Assistance on herd problems

E. E. "AL" VARY

Phone 1830

R. F. D. 2, Sterling, Illinois

District V, Pa., Field Day

By Wade White

Mr. and Mrs. Chris Martin, owners of Friendship Hill Farms, New Geneva, Pa., were hosts to the first District V field day held on August 2. This field day replaces the former Western Pennsylvania field day. District V is made up of the county associations of Fayette, Westmoreland, and Washington.

Between 175 and 200 Guernsey breeders and guests were present for the day's activities, which started in the morning with a showing and demonstration of the pipeline system which is in operation at Friendship Hill Farm. Approximately 80 cows are milked in the 200 feet long, single-story barn. After the demonstration, Rex Carter, County Agent of Fayette County, discussed the farming operations carried on at Friendship Hill and led the group in the viewing of the fields and pasture. There are approximately 750 acres at Friendship Hill, with 325 cleared for farming and pasture. Principally, a grassland program is followed.

While the farming operations were being discussed, a calf sketching contest was held for 4-H and FFA members. In the boy's division, Frank Rush, Scottdale, placed first, George McFeely, New Eagle, second, and Robert Fuller, Carmichaels, third. In the girls' division, Nancy Rush, Scottdale, placed first, Linda Shoaf, Vanderbilt, second, and Elizabeth Redd, Washington, third.

During lunch, the Albert Gallatin Home was open for free tours. The site for the home was obtained by patent grant from the Federal Government in 1790, and the original homestead is one of the places of historical interest in Pennsylvania.

After lunch, the guests present were introduced, and a judging contest was held. Three classes, including one of heifers, one of two-year-old cows, and one of aged cows, were held. Paul Priddy, manager of Wyno Farms, Muncy, Pa., was the official judge.

Following the judging contest, Evelyn and Chris Martin went over the breeding program carried on at Friendship Hill, which was originally started by Evelyn's father, Andy Thompson. The present herd sires were introduced and a get of the proved sire, Elm Crest Profit's Captain, was shown. The Gem family was also led before the group.

The interesting day closed with the awarding of prizes for the judging contest. The first three winners in each division were: Men (1) J. M. Ullery, Acme; (2) Merrill P. Richey, Mt. Pleasant, and (3) C. Wayne Keener, Carmichaels; Women (1) Dorothy Marchezah, Eightyfour; (2) Jane Mayhew, West Newton, and (3) Dora Thomas, Eightyfour; Children (1) James Leasure, Uniontown; (2) Gary Ullery, Acme, and (3) Nancy Rush, Scottdale. Golden Guernsey Milk was available throughout the day, the compliments of Friendship Hill Farms.

Surge

PLATE-TYPE STRIP CUPS

Detect Mastitis EARLY

"Generally, mastitis produces clots of varying sizes which can be detected by the proper use of the strip cup."—
Dr. W. E. Petersen, Univ. of Minn.

SEE YOUR SURGE DEALER

Herds Classified

A total of 468 cows and 15 herds were classified in the territory of Joseph Pendergast during the period from July 12 to July 23 by Lawrence O. Colebank, official classifier.

A summary of the results shows 15 were rated Excellent, 113 Very Good, 210 Desirable, 92 Acceptable and 38 Fair.

Of the 15 rated Excellent, 5 were Excellent for the first time and 10 were reclassified Excellent.

The herds classified in the following States were those owned by: CONNECTICUT: J. P. Kinsey, Torrington. MAINE: University of Maine, Orono. MASSACHUSETTS: Norman S. Baxter, Millis, C. E. Cotting, Berlin, John J. Glessner, Ipswich, Norfolk County Agricultural School, Walpole, and A. M. Sonnabend, Millis. NEW HAMPSHIRE: Everett J. Dutton, Gonic, Great Elm Farm, Inc., Dover, Helen D. Hood, Derry Village, E. J. Lyndes, Rochester, University of New Hampshire, Durham, and John F. Weeks, Laconia. NEW YORK: Clarence J. Marsh, Canandaigua, and Gordon C. Begent, Ithaca.

IS THERE SUCH A MAN?

Looking for a herdsman who wants a herd of promising Guernseys to fall in love with. One experienced enough to enjoy putting records on some good cows. We are young; our herd is small. We need an unusual man to help us grow.

Box 180
Guernsey Breeders' Journal
Peterborough, New Hampshire

DRAW UP A MILK STOOL and LET'S TALK ABOUT...

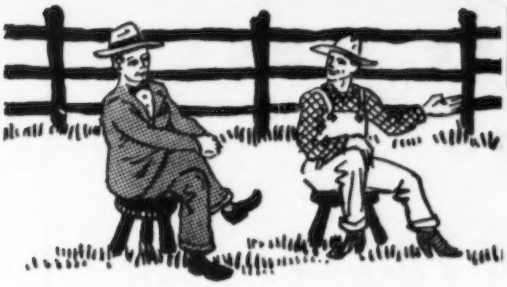

A CHINESE PROVERB

"A picture is worth
a thousand words"

Get of FAIRLAWN K. SENATOR

Left to right:

HERMITAGE VIEW S. BABE
On test 34 days, 1536—77—Sr2

HERMITAGE VIEW S. MELBETTA
On test 46 days, 1869—90—Jr2

HERMITAGE VIEW S. MALBRETTA
On test 49 days, 1994—91—Jr2

HERMITAGE VIEW S. HELGA

HERMITAGE VIEW FARMS, Inc.
HERMITAGE, TENNESSEE

L. C. LANGFORD, owner **ROBERT BASSE, manager**

INTERNATIONAL DAIRY SHOW

OCTOBER 8-15, 1955

• CHICAGO •

$6500 IN CASH PRIZES

Offered in

Open and Junior Classes in Each of 6 Breeds:

AYRSHIRES **GUERNSEYS** **HOLSTEINS**
BROWN SWISS **JERSEYS** **MILKING SHORTHORNS**

Entries Close Sept. 12 **Write for Premium List**

See the American Dream Kitchens and Food and Dairy Exhibits in the NORTH EXHIBIT HALL.

WORLD CHAMPIONSHIP RODEO

Featuring Gene Autry

The country's top cowboys and cowgirls will compete for championship points and $20,000 in prizes in bronc-riding, bulldogging, calf-roping, and Brahma Bull riding.

Obtain Rodeo seats by mail order.

INTERNATIONAL DAIRY SHOW, Union Stock Yards, Chicago 9, Ill.

INTERNATIONAL AMPHITHEATRE

The Country's Largest Show Building

A PRODUCTION BRED SIRE

CONRAD — HERMES — MELBA

MANDY'S DUKE OF SHAD BLOW

8 nearest dams on bottom line av.
16252—910

Riegeldale Emory's Conrad. 53 AR daughters, 500 — 900 lbs. fat. (Riegeldale Melba's Emory — Douglaston Charlotte, 15429—748—A).

S: **Northern Conrad's Imperial**
His young daughters are sharp and smooth.

Horse Shoe F Ina, 12277—635—Jr4C, 11325—546—8yrs—305, (Foremost Hermes — Horse Shoe Independence, 12985—601—FF).

Fairlawn Memoir's Performer. 31 AR daughters, 500 — 1000 lbs. fat. (Fairlawn Peerless Actor — Coronation Memoir, VG, 15493—875—B).

D: **Sterlingold Mandy,** VG '53
16179—807—Jr2—365
14460—671—5yrs—305C
17910—848—6yrs—365C
Sold for $7,100, 1950.

Sterlingold Prudence, VG '47, '48, '53. $5,000, 1950. 12608—660—Jr2C, 14248—715—Jr4—305C, 17882—913—5yrs. (Flying Horse Farm Royal — Flying Horse Select Primrose, VG, 3 Records av. 12370—755, including 12816—815—GG).

BRED HEIFERS FOR SALE

T. B. and Bang's Accredited — Vaccinated — Dehorned

Brucellosis Certified No. 1 R. I.

Horse Shoe Falls Farm

Shannock, R. I.

George P. Clark — Vera J. Clark, Owners

Reith Bentley — Charles A. Clark, Herdsmen

TOMAQUAG VALLEY FARM

High Production — 2x Milking

1952 DHIA Average 9552—505—14 Cows

OUR MARLENE FAMILY

Proved For Production, Longevity and Transmitter of Production

MAPLE LAWN MARLENE
6 records all 2x av. 11873—521
15448—715—8yrs—365—2x
13474—598—9yrs—365—2x
9733—438—10yrs—HIR in 239 days

3 AR daughters include:
TOMAQUAG RADIANT QUEENIE, VG '52
9579—514—Jr2—305C—2x
9900—552—Sr2—305C—2x
11705—609—Sr3—HIR—365—2x
Her son, Tomaquag Superb Butterfat, is in service

A Few Bred Heifers For Sale

Herd on ARHT and DHIA test
T. B. and Bang's Accredited — Vaccinated
CHARLES E. MINER, Owner **Ashaway, R. I.**

54th GLENBURNIE SALE

To Be Held on Glenburnie Farm

On Lawrenceville Road, Route 206, 3 miles North of Trenton, 1 mile South of Lawrenceville, N. J.

FRIDAY, SEPTEMBER 16, 1955, at 12:30 P. M. Sharp, E. D. S. T.

65 Head—56 Cows, 7 Bred Heifers, 2 Bulls—Accredited—Certified—Many Vaccinated

Here Is Your Opportunity To Add Fall Milk.

5 calved in July, 2 in August, 12 due in September, 12 in October, 6 in November, 3 in December, 2 in January.

A feature of this sale is the Dispersal of the Half Crown Stock Farm milking herd from Bissell, New Jersey. Their offering includes 36 Cows (21 are grades) and two bulls. PINE GROVE P. SANDY, dropped October 5, 1953. Sire: McDonald Farms Le Patrician, sold for $10,000, 1953, 1st 2-year-old, N. Y., 1952 (McDonald Farms S. Leader—Laurel Mills Estafette, 13405—742—Jr4C). Dam: Pine Grove Farms Jenny, 9466—502—Sr3—305C—3x, a granddaughter of Alta of Banksburn, 14214—747—A. BLAZE'S VALROYAL ADAM, dropped August 15, 1954. Sire: Midview Beauty's Blaze (St. James Champion Blaze—Coldspring's Romulus' Beauty, E '47 '49, 14374—746—C). Dam: Tarbell Valroyal Eudora (also selling), she by Tarbell Gallant Valroyal, out of Tarbell Champion Eulalie, 14346—681—Sr3—305C—3x. Included in this offering are two daughters of Woodacres Royal Prince, two by Tarbell Gallant Valroyal, 1 by McDonald Farms Tarbell, 5 of Ideal Guernsey Farms breeding, 3 of Kilmac Farm breeding, 1 daughter of Pine Grove Lester, 1 daughter of Evanbrook's Leader.

From WOODACRES FARM—WOODACRES FORE COLLEEN, dropped February 2, 1953, due October 9, 1955. Sired by McDonald Farms Fore Perfection, out of Brian Boru Royal Colleen, 12178—524—Jr2—365C.

From MASON & DABNEY, Pipersville, Pa.—3 of Ideal breeding due in September.

From LAYTON ROHRER'S Buttermore Farm, Nottingham, Pa.—4 Bred Heifers, 2 Cows (1 is a grade). 3 are daughters of Dunwalke Defender (Hominy Hill Rex—Groton House Caesar's Mist, 19438—846—5yrs—365C) 1 a granddaughter of Mulhocaway Butterfat Senator.

From WM. L. DAVIDSON & SONS, Middletown, Del.—3 Cows. Two are due in September and 1 a daughter of Vagabond's Thor, calved July 26.

MAX FREEDMAN, Hudson, Ohio, sends 12 Cows (3 due in September, 8 in October, 1 calved in August).

LOCUST HILL FARM, Columbus, N. J., consigns 2 Bred Heifers.

For Catalogs Write—

THE PATE SALES CO., 2064 Lawrenceville Road, Trenton, N. J. — Phone: EXport 2-7587

5th ANNUAL WESTERN OHIO GUERNSEY SALE

Wednesday, September 14, 1955 — 12:30 P. M.

To Be Held At The New Cow Palace

Darke County Fairgrounds, Greenville, Ohio

55 HEAD - - - Mostly fresh or heavy springing cows and heifers.

The best Western Ohio consignments for several years.
Buy your replacements this fall before prices advance further.

Two Serviceable-Age Bulls

From Franchester: A son of Franchester Jolly Financier, out of Franchester Mystic Moonbeam, 12318—642—Jr3—365C. **A good, big, stretchy calf out of the well-known Moonbeam family.**

From Mer-Don's Farm, Harva A. Goodman & Sons, Lima, Ohio:
An 18 months old son of McDonald Farms Royal Supreme that is one of the few living sons of Foremost Prediction, and is out of McDonald Farms Deressa. The dam is Mer-Don's Rosetta, 11403—540—Sr3—305C—2x.

Sale Sponsored By:
Darke County and Van Wert
County G. B. A.

Sale Managed By:
Ohio Guernsey Breeders' Assn.
Wooster, Ohio

Catalog on Request

Consigned To... **NEW YORK STATE SALE — September 24, Rhinebeck, N. Y.**

An Outstanding 3-Year-Old Headed For National Class
Leader Record In Both Milk and Fat

◄ OLD HOMESTEAD DUTCHESS

Born January 4, 1951
Due January 24, 1956
14607—796—Sr3—HIR
in 283 days—2x

Sire: **FRA-MAR PHARAOH**

Dam: **DAMIAN CAREFREE**
12997—*810—7yrs—HIR—
365C—2x
Class Leader 7th in fat

You Can Go All The Way On This Beautiful Cow

HERD ACCREDITED — CERTIFIED — T. B. and BANG'S
1955 DHIA Av. 57.6 Cows, 12900—692—2x

POND ACRE FARM

HELEN S. HYLAND
Owner

CRARYVILLE, NEW YORK

JOHN J. HARVEY
Herdsman

THE SEVENTH FRANCHESTER SALE

Franchester Farms — West Salem, Ohio — Monday, October 17, 1955

Again to be paraded before the Guernsey buying public—a group of highly selected Guernseys from the leading herds in the United States.

Presenting dams of two of the future herd sires to be sold, and four outstanding cows.

SON IN SALE

FAIRLAWN K. GAY LEVITY (E '50 '55)
14978—730—Jr4C, 17244—845—7yrs.
Sire: Fairlawn H. Eastern King. Dam: Fairlawn Levity, 10037—471—G, 15099—705—6yrs, 13112—622—9yrs—305C—3x. Dam of FRANCHESTER P. PERFECTION (In Sale), dropped February 20, 1955. Sire: Franchester Jolly Financier. Gay Levity is also dam of herd sires at Adohr Farms, Central Ohio Breeding Association, Franchester, Kingfield and Tannery Hill Farm, Miniborya and Woodacres.

SON IN SALE

McDONALD FARM KINGS JOLLY LADY
(E '50 '51 '52 '55, $12,500)
12417—622—Jr2C, 15575—869—7yrs.
Sire: Myhaven King. Dam: Douglaston Lady Mary (VG), 10445—637—G, 11040—633—DD. Dam of FRANCHESTER K. SUPERIOR (In Sale), dropped October 20, 1954. Sire: Franchester Free King. Jolly Lady is dam of herd sires at Franchester, Golden Harvest, Lakewood, McDonald and Windy Heights Farms.

IN SALE

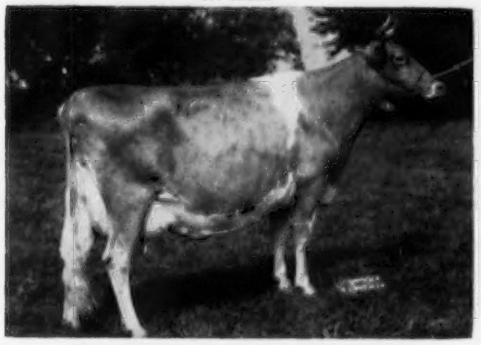

KINGENDALE LEVITY'S KARAT (E '53 '54)
9109—529—Jr3—305C—2x
Dropped October 21, 1949. Bred July 1, 1955 to Sargent's Golden Tide. Sire: Gayoso Levity Crown. Dam: Lone Elm Florabelle, 8580—426—Jr2—305C—2x, 1st Produce, Ind., 1950 (Castleton Patrician—Lone Elm Lulu Belle, 12682—663—10yrs—2x).
Consigned by DARIUS KINGEN & SON, KINGENDALE GUERNSEY FARM, MUNCIE, IND.

IN SALE

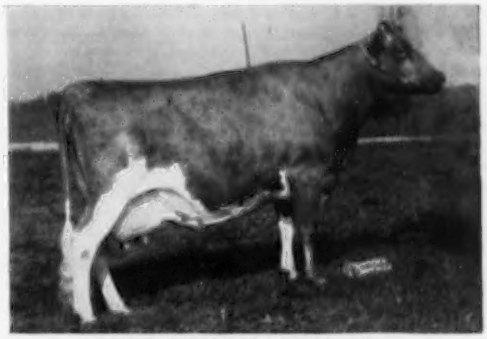

STARR FARM BARA BELLE (E '54)
11085—535—Sr2—305C—2x, 11294—571—Sr3—305C—2x, 11990—615—Sr4—365C—2x, 13981—729—6yrs—365—2x. Dropped November 19, 1947. Due October 16, 1955 to Caumsett Weathercaster. Sire: Langwater Pluto of Starr Farms. Dam: Starr Farm Miss Barbara, 11303—572—Sr2—365C, 11554—565—Sr3—365C—896, 10663—506—Sr4—365—2x (Langwater Monopoly—Loma Supreme's Barbie, 11558—519—FF, 15010—648—DD). Consigned by C. L. JENKINS & JULIUS MOY, GOLDEN HILLS FARM, PERU, IND.

Half-Sister In Sale

YELLOW CREEK ROSE HARMONY, E '54
9313—489—Jr2—HIR—329C—2x, $10,600 Guernsey Sale to Lakewood Farms. (In Sale) YELLOW CREEK GYPSY MAID, VG '54, 11841—610—Jr2C—2x, 11838—642—Sr2—HIR—365—2x (pending). Born March 18, 1951. Due September 6, 1955. Sire: Mulhocaway Rosenkavalier. Dam: Yellow Creek Levity Gypsy, 8764—460—Jr4—305C—2x.
Consigned by OSCAR WEAVER, YELLOW CREEK MEADOW FARM, GOSHEN, IND.

IN SALE

ALPINE ROSE V. FANCIFUL
11229—562—Jr2—365C—2x, 11298—544—5yrs in 242 days, *14248—*755—Jr3—365C—2x. Dropped February 28, 1949. Sire: Witchwood Valiant. Dam: Alpine Rose Golden Fawn, 15106—743—5yrsC, 16043—*854—6yrs—365C—2x (Borrodale Chief's Harlequin—Fairmaid of Alpine Rose, 12566—567—A).
Consigned by EDWARD WITSCHI, MENDON, OHIO.

For Catalogs Write: **THE MERRYMAN COMPANY — Sparks, Maryland**

LOUIS McL. MERRYMAN — Phone Cockeysville (Md.) 57

LEE YOST
Benton, Pa. — Phone 3381

JOHN B. MERRYMAN
Phone Manor 561-W-3

GEORGE W. (Dutch) SNYDER
St. Johns, Pa. — Phone Drums-Parkview 3-2251

All Eyes in The Guernsey World Will Be Focused on New Jersey on OCTOBER 19, 20, 21 and 22 when nearly 300 head, including many of the breed's best, will be sold. Particularly on OCTOBER 21, in THE 17TH NEW JERSEY SALE, we will accept the challenge to compete for top honors and lead off with entries that score high in any league. For instance—

From MULHOCAWAY

MULHOCAWAY LOVELY VIOLA (Vaccinated)

8483—425—Jr2—HIR—305—2x (pending). Dropped February 1, 1952. Due September 11, 1955. 1st 2 Yrs., Pa., and N. J. G. B. S., 1954. Honorable Mention All-American 2-year-old, 1954. Sire: **Mulhocaway Butterfat Adonis** 1st 2 Yrs. and Res. Gr. Ch., N. J., 1950. 1st Aged, Sr. and Gr. Ch., N. J., 1951. 1st Aged, Res. Ch., N. J. 1952, 1953. Dam: **Mulhocaway Butterfat C. Violet**, 17094—511—5yrs—305C—2x (VG '54).

*And a top daughter of Coldspring's Beauty Noble King, MULHOCAWAY DAISY BEAUTY (Vacc.). Born January 14, 1952. Due October 30 to Adonis. On test she has 7614—352—Sr2—2x in 266 days. Dam: Mulhocaway Dorine, she by Hilltop Butterfat Senator.

***From PLUSHANSKI BROS.**, a choice Butterfat-bred cow due November 28 to Mulhocaway Butterfat Hollirex, 6 years old (Vaccinated), she is P. B. ROSANA'S ROSE with 5 good DHIA records to 10283—470—Sr3—305. Her sire is Mulhocaway Butterfat Rosano. Her dam, Spruce Run Monarch's Rose, has several very good DHIA records to 12065—589—5yrs—365.

From GLENGERAN

A Maternal Sister to Two Statesman Daughters—One This Excellent Cow

GLENGERAN LEADER'S BLUE RIBBON, E '52 '53 '54

12963—640—Jr2—365C—3x

Sold in 1953 for $5,500. 1st 4 Yrs. and Best Uddered Cow, N. J., 1953.

*Selling is her Maternal Sister **GLENGERAN S. BLUE BONNET**, dropped March 22, 1952. Due October 27 to Fairlawn K. Fortune (Fairlawn H. Eastern King—Fairlawn Actor's Linaria, 13855—728—Jr2—365C). She is by Hominy Hill Statesman (Fairlawn Peerless Dictator—Meadow-Gold Starlight, VG '48, 12916—760—6yrs—365). Statesman is also the sire of another top young cow due October 4, out of Glengeran Leader's Beulah.

From LOCUST GROVE 4 Females and A Top Young Bull

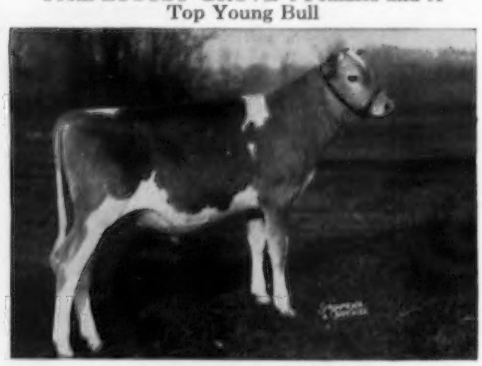

LOCUST GROVE MELINDA'S SETH

Dropped December 13, 1954

Full brother to—**Locust Grove Melinda's Marvel**, 1st Jr. Calf, N. J., 1953; 1st Jr. Yr. & Jr. Ch., N. J., 1954. Honorable Mention All-American Jr. Yrlg., 1954. Herd Sire at Locust Grove. Their 7 nearest dams average 15490—791. Their sire: **Sterlingold Melinda's Majesty** ($46,000, 1950, Sterlingold), 2 PR sons, 13 AR daughters, 3 daughters over 700, he by Fairlawn Memoir's Performer, out of Coronation Melinda, Excellent 3 times, 19537—961—6yrs—365, sold for $31,000, Sterlingold Dispersal, highest priced cow sold at public auction.

His Excellent Dam

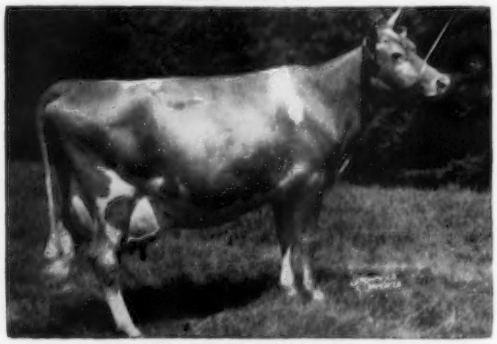

PHARAOH'S JEAN OF GWYNLLAN, E '48

5 records average 16414—775; 3 records over 800 including 18158—835—9yrsC—986. Sold for $5,300, Sterlingold, 1950. 5 AR daughters including Sterlingold Melanie ($2,500), 13624—748—Jr2C—1095. ***4 Outstanding Females from Locust Grove will be advertised in subsequent issues.**

From WILGORLAN a 3/4 Sister to

WILGORLAN FARMS SUCCESS, E '52 '53

12548—719—5yrsC, 9720—530—7yrs—247 days on retest.

1st Aged, Sr. & Gr. Ch., Pa. G. S., 1952. 1st Aged, Md., 1953; 1st Aged Cow, Best Uddered Cow, Sr. & Gr. Ch., Pa., N. J. G. B. S., Md. 1954. 2nd Aged, Best Udder, Res. Gr. Ch., I. D. S., 1954. Nominated for All-American Aged Cow, 1954. Dam of Wilgorlan Farms Saturn, sold for $12,000, 1955 Guernsey Sale, to Jack Lively, Dallas, Texas.

*In the Sale—**WILGORLAN FARMS SHELLY**, dropped July 23, 1953. Due October 30 to Sterlingold Lord Wilgorlan. She is by Hominy Hill King's Courageous, out of Wilgorlan Farms Suzette, VG '53, 11613—629—Sr3; on retest, 8069—417—5yrs—254 days—2x; a maternal sister to Wilgorlan Farms Success. Suzette is by Gardenville Coronation King, out of Wilgorlan Farms Peerless Sue, VG '48 '49, 12754—689—5yrsC.

For Catalogs Write— **Phone EXport 2-7587**

THE PATE SALES CO., 2064 Lawrenceville Road, Trenton, N. J.

Essex County Guernsey Breeders' Association Annual Fall Sale
Topsfield, Mass., Wednesday, September 28, 1955 - 1:00 P. M.
43 Head — Offering Young Cows — Bred Heifers — Open Heifers

This is really a top lot

In the Sale — **Hanover Hill Beautiful,** Born July 2, 1953, Due November 26. Sire: Hanover Hill Gallant

Her Dam

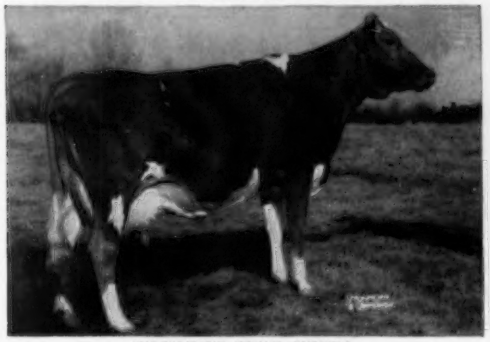

HANOVER HILL JULEA
12151—650—Sr4—305C—2x (pending)

In the Sale — **Forges D. Ramona,** Born April 8, 1953. Due November 2. Sire: Garnet's Darius

Her Dam

LADDERLOOK LADY NEREID 3D
17107—869—C

In the Sale — **Flying Horse M's Joy,** Born April 23, 1953, Due November 1, 1955. Sire: Flying Horse Musicmaker

Her Dam

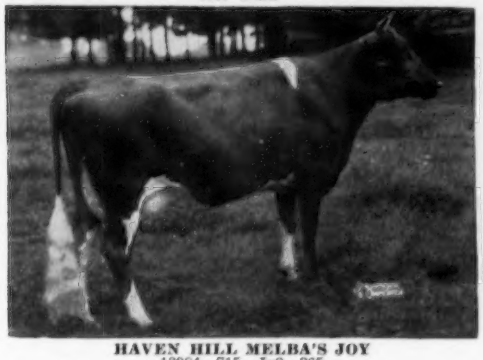

HAVEN HILL MELBA'S JOY
12984—715—Jr2—365
16763—972—Sr4—365

In the Sale — **McDonald Farms Jolly Tabitha,** Born September 12, 1953, Due December 15. Sire: McDonald Farms High Neptune

Her Dam

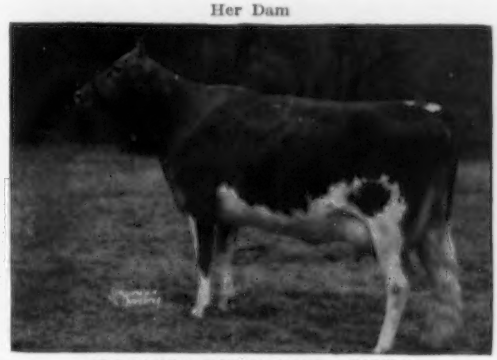

McDONALD FARMS NOBLE RILMA
12189—615—Sr2—354—2x

In the Sale— **Fairlawn Actor's Althea,** Born August 8, 1954, Open. Sire: Fairlawn Peerless Actor

Her Dam

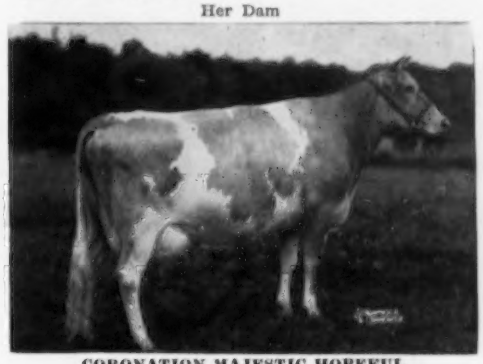

CORONATION MAJESTIC HOPEFUL
13569—694—6yrs—365C

In the Sale — **Wandamere Pan's Patience,** Born June 20, 1953, Due October 17, 1955. Sire: Chuckanut Peter Pan. Dam: Ivy Oak Babette's Beatrice 12645—687—Sr4C

Her Paternal Sister

CLIFF DELL'S BONNY BESS (E '52 '53)
*14269—*672—Jr2—305C—3x
*16159—753—Sr2—365C
16471—783—Jr4—365C

— Write for a Catalog —

SEATH & SHULTZ SALES SERVICE

Mike Seath
Far Hills, N. J.
Ph. Millington 7-0756

PETERBOROUGH, N. H.
E. M. (Mort) Granger, Jr.
Auctioneer

Earl Shultz
Peterborough, N. H.
Ph. 124 and 113

ESSEX COUNTY SALE — Fairgrounds, TOPSFIELD, MASS.
WEDNESDAY, SEPTEMBER 28, 1955

A CHOICE BRED HEIFER . . . **KITCHENER L. LOBELIA**
Born July 28, 1953

Due December 16, 1955 to the service of GREAT ELM L. A. ACME
(Langwater Archie—Great Elm Phil's Eva, 13564—631—Jr2—365).

LOBELIA is sired by the AR sire,

Kitchener Almo Levity

A son of McDonald Farms Fearless, AR, out of Kitchener Royal Princess (VG '47), **17724—903—6yrs.** 3 AR daughters. Her sire, LEVITY, has 12 AR daughters that include:

Almo Royal Queena, 11581—613—Sr3—2x
Kitchener Ava, 10714—567—Jr2
Kitchener A. Dorothy, 11569—549—Sr2C
Kitchener A. Sonya, 12124—518—Jr3

LOBELIA is out of

Kitchener Fashion's Marylyn
11361—582—Jr2, 11158—607—Jr4C
2 AR daughters

Kitchener Fearless Mayday
10896—483—Jr2

Kitchener B. Mayflower
9140—462—Jr2—HIR—2x

Her dam, Marylyn, is sired by McDonald Farms Fashion Plate, AR, out of May Evelyn of High Rock.

VISITORS WELCOME

T. B. Accredited 243954 — **Kitchener Farm** — Bang's Free 86

R. B. HAYDEN, Owner — BILLERICA, MASSACHUSETTS — A. C. BARNARD, Manager

A Four-Year-Old Fresh In August

CONSIGNED—**ESSEX COUNTY SALE**

Fairgrounds, Topsfield, Mass.

September 28, 1955

MISTYDALE ARIA MOONLIGHT
(D '55 when dry)
Born June 14, 1951
7846—366—Jr2—305C
Fresh August 16, 1955
Has had 3 heifers in a row.

Sire: **Howland General's Faithful**
A son of Flying Horse Melody's General, out of Howland Noble Kindness, 15410—735—Sr4—365C.

Dam: **Great Spring Topaz** (VG '55 at 13½ years)
6 records all over 450 lbs. fat including—
13375—675—7yrs—305C

Paternal sister to—
Great Spring Trixie
6 records including—
13696—656—DD
12930—652—Sr4—HIR
16701—784—7yrs—365C

Moonlight would be a top addition to any herd.
Take her home sale day.

MISTYDALE FARM
GONIC, N. H.

N. H. Bang's Accredited No. 4085 — T. B. Accredited No. 524821
E. J. DUTTON, Owner
IN STRAFFORD COUNTY

KEMBROOKE
FARM MACHINERY AND DAIRY EQUIPMENT SALE

The following list of machinery and dairy equipment will be sold: 1 Farmall MTA 1954 Tractor; 1 1950 Farmall with cultivators; 1 John Deere M 1951 with cultivators and No. 5 mower; 1-3 bottom 10A 14" hydraulic plow; 2 Disc International Harrows 12-32 20-24 Cultua Disc; 1 International Corn Planter with fertilizer attachments; 1 13 Disc 7 International Drill; 1 Manure Loader; 1 New Holland Forage Harvester with Windrow Sickle Bar and Corn Attachments; 1 New Holland Blower with 50' and 6 section distributor; 2 Cobey Wagons with Rollers and Canvas and Corn Racks; 1 Post Hole Digger; 1 International 4 Bar '53 Rake; 1 New Holland '77 Baler; 1 1954—2 Ton Ford Truck with new Cattle Racks; 1 1945 Chevrolet 1½ Ton Truck; 1 1951 Ford ½ Ton Pickup Truck; 25 Milk Cans; 4 Surge Units; 2 Compressors and Pipe; Aerator; Surge 12-Can Milk Cooler; Buckets, Strainers, etc. Also 5,000 Bales Hay, 1,000 Bushels Barley, 1,000 Bushels Oats.

See Opposite Page For Cattle In Sale →

The Merryman Company — Sparks, Maryland

KEMBROOKE FARM DISPERSAL

ECCLESTON, MARYLAND, WEDNESDAY, SEPTEMBER 21, 1955

DENNIS S. COALE, Manager

110 HEAD — 3 Bulls, 54 Cows, 10 Bred Heifers, 43 Open Heifers

DINSMORE MAYROYAL MARQUIS — Dropped October 6, 1952

Sire: Foremost May Royalty Dam: Dinsmore Noble May

Marquis is selling with 29 females bred to him.

HIS GRANDDAMS

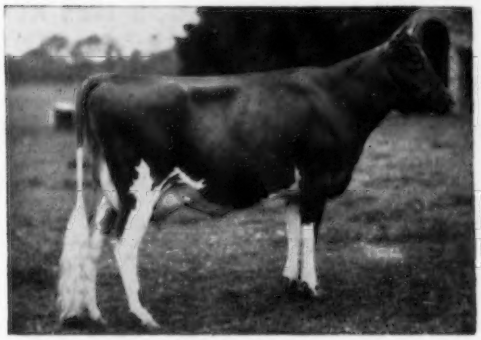

FOREMOST LOYALTY
13759—653—GG, 18229—856—CC, former Class Leader. Sire: May Royal's Valor. Dam: Peach Blossom of the Prairie ($5,000), 12256—623—G.

DINSMORE ROYAL MAY (E '49 '50 '51)
12378—524—Sr2, 15067—597—Sr4C, 15261—643—5yrs—305C—3x. Sire: Dinsmore Prince Royal. Dam: Butler Island Janice (E '49), 11374—507—GG, 13803—603—CC.

16 GRANDDAUGHTERS IN SALE

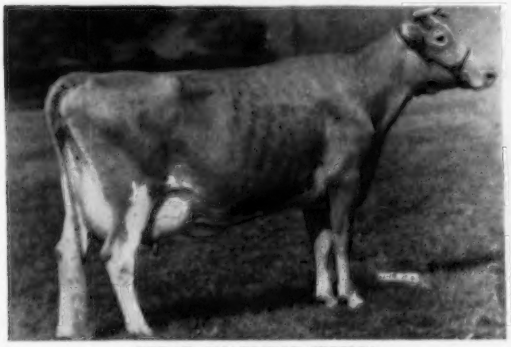

GERAR CHARMING JESSICA
9682—445—5yrs—HIR, 14041—630—6yrs, 17983—832—9yrs. Sire: Langwater Charmer. Dam: Gerar Patient Jessica, 10413—551—F, 12046—602—C. Dam of Coldspring's Valor's Charmer, sire of 16 daughters in sale.

25 GRANDDAUGHTERS IN SALE

HIGH MOWING NOBLE AMBASSADRESS (VG '48 '50)
10261—552—Jr2—365C, 15061—826—Jr3, 10421—558—5yrs—305C—2x. Sire: Green Meads Noble. Dam: Howland Admiral's Birch, 12168—671—B. Dam of McDONALD FARMS IDEAL RUGGLES (In Sale), dropped December 7, 1951, by McDonald Farms Ideal, sire of 25 daughters in sale, and 7 females bred to him.

IN SALE

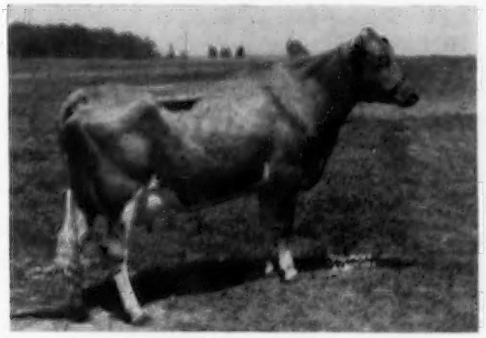

KENNERSLEY'S MELLETTE
Dropped October 14, 1951. Fresh May 23, 1955. Sire: Melfield's Patrick. Dam: Kennersley's Paulette (E '52 '54), 11002—560—Jr4—HIR—365—2x, 10160—492—5yrs—HIR—365C—2x, 9965—429—6yrs—HIR—305—2x (Blakeford Confident—Emblem's Locust Hill Polyanna, 6965—367—7yrs—HIR—546).

IN SALE WITH SON

SPRING KNOLL IDEAL'S THELMA (E '51-VG '52 '54)
14032—729—6yrs. Dropped September 29, 1946. Due August 27, 1955 to McDonald Farms Ideal Ruggles. Sire: McDonald Farms Ideal. Dam: McDonald Farms Gardenia, 9189—511—G. Thelma is selling with her son dropped September 24, 1954, by McDonald Farms Pro Statesman (McDonald Farms Prediction—McDonald Farms S. Marguerite, E '50 '52 '54, 13431—759—Jr3C, 13807—792—Sr4C, $11,750).

For Catalogs Write: **THE MERRYMAN COMPANY — Sparks, Maryland**

LOUIS McL. MERRYMAN — Phone Cockeysville (Md.) 57

LEE YOST
Benton, Pa. — Phone 3381

JOHN B. MERRYMAN
Phone Manor 561-W-3

GEORGE W. (Dutch) SNYDER
St. Johns, Pa. — Phone Drums-Parkview 3-2251

Lest We Forget — — Present and Future

Are Influenced Greatly By The Past

Such As Our Consignment To The—

ESSEX COUNTY SALE — September 28, 1955
Fairgrounds, Topsfield, Mass.

This is the first animal Mr. Cain has consented to consign
to any sale since my return to Alfalfa.

R. F. M.

Depth of Breeding Is Important — and FREDA Has It

ALFALFA FARM FREDA

Born March 23, 1952

Freda is due to freshen September 23 and is selling open.
On test with 8759—408—Sr2—HIR—269 days—2x.
Averaging over 30 lbs. per day.

SIRE

WETHERSFIELD VALENTINE

A proved son of Wethersfield Bellarion, out of Flying Horse Marie 2d, 3 records, 14156 654—D.

DAM

LINCOLN ST. FANCY FREE

5 records all over 400 lbs. fat.
12010—551—Sr4—365
10920—515—6yrs—305C

A granddaughter of Dunwalke Rosebud's Butterfat.

FREDA comes from one of the great families of the breed.
Her ancestors have been winners of the King's Cup since 1907.

Vaccinated Accredited

ALFALFA FARM — Topsfield, Massachusetts

JOHN E.CAIN CO., Owner Telephone Danvers 1740 Address all correspondence to ROBERT F. MURRAY, Manager

Great Cattle Have Stemmed From This La Fleur Du Jardin Strain and FREDA Is A True Representative Of This Great Breeding.

Freda Carries the Blood of This Great Cow Family Started in 1907.

La Fleur Du Jardin XVIII R.G.A.S.

8623.5—451.5—Jr2—305—2x (Island Record)

King's Cup family on Island since 1907.

2 sons, 5 daughters, 3 in U. S. A., average 11648—613 on AR. A daughter topped The Guernsey Sale, 1928 for $5,000 and a granddaughter topped the 1930 Guernsev Sale for $4,200.

No buyer could ever get this cow on the Island, but her daughter was the first Guernsey I cared for.

I have known this family and followed its influence on the breed since 1925.

R. F. M.

One look at her strong family tree will convince the most discriminating breeder, Freda is the kind to own.

- LINCOLN ST. FANCY FREE
  5 records
  12010—551—Sr4—365
  - LINCOLN ST. NICHOLAS
    8 PR sons, 40 AR daus.
    2 over 800, 3 over 700, 5 over 600, 16 over 500.
    Steele Hill Heather
    16855—845—Jr4—365
    Mainstone Lucille
    16492—815—5yrs—305C—3x
    - LINCOLN CRUSADER
      9 PR sons, 33 AR daus.
      2 over 800, 2 over 700, 4 over 600, 10 over 500.
      Kitchener Honeymoon
      14534—855—C
      - DOLLY'S FOREMOST OF HIGH ROCK
      - BELLAIRE'S ALVEDA
        15269—792—DD
    - FOXBURG'S NEATER'S GILLYFLOWER
      4 records
      14467—831—A—730
      - WARD ACRES NEATER
      - MIGNONNE IV OF LA POUQUELEH (IMP.)
        9502—504—A
  - LINCOLN FANCY FREE
    10694—512—6yrs—305—3x
    - DUNWALKE ROSEBUD'S BUTTERFAT
      - BLANCHETTE'S BUTTERFAT (IMP.)
      - LA FLEUR DU JARDIN XVIII R.G.A.S.
    - LINCOLN FANCY
      10406—511—F—730
      - TWILA'S FOREMOST OF HIGH ROCK
      - LINCOLNWOLD NANCY
        3 AR daughters

Freda is truly one of the best cows ever consigned from Alfalfa.

Vaccinated Accredited

ALFALFA FARM — Topsfield, Massachusetts

JOHN E. CAIN CO., Owner Telephone Danvers 1740 Address all correspondence to ROBERT F. MURRAY, Manager

FIRST HENSLEE FARMS SALE

At The Farm — ARLINGTON HEIGHTS, ILLINOIS — THURSDAY, OCTOBER 13, 1955

The day following Guernsey Judging at the International Dairy Show in Chicago.

E. B. HENSLEE, Owner — FLOYD KRAUTER, Manager

Henslee Farms are offering to the Guernsey public a group of outstanding females, and four young sires. The herd has been continuously built up to its present excellence through purchases of tops at sales and private treaty, and rigorous culling.

In selecting cattle for this sale, both Mr. Henslee and Floyd Krauter were anxious to place before the public, cows and heifers that would win friends for Henslee Farms and be valuable additions to the herds they go into. Included in the offering will be Excellent cows and production leaders.

One of the foundation Henslee Farms sires was LANGWATER SIR GALAHAD, a son of Langwater Patrician and Langwater Blend, she out of Hornblend's Beauty Raider, 10024—572—CHI. Sir Galahad daughters have done exceptionally well on the show circuit the past several years, having won the Get of Sire at Tennessee, Kentucky, Indiana, and Alabama. On these pages we present twelve daughters of Sir Galahad, all selling. Many of the cows will be carrying service to Welcome In Clara's Oberland.

HENSLEE FARMS LADY BUNNY (E '52—VG '53)
12601—593—Jr2C
Born August 12, 1947
Bred July 5, 1955 to **Henslee Farms Butterfat Duke.**
Dam: **Harpeth River Blanche,** 9520—447—Jr2C

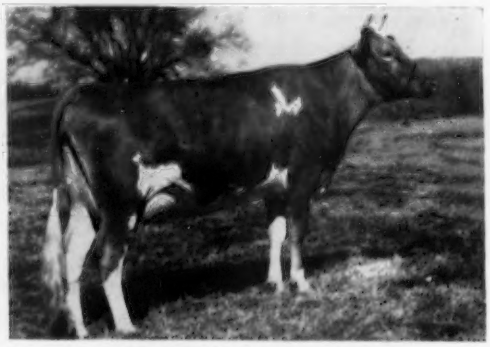

HENSLEE FARMS LADY FAN
On test with 4881—193—102 days—Sr4—2x. Born July 8, 1950.
Fresh March 16, 1955. Bred July 8, 1955 to **Henslee Farms Butterfat Duke.**
Dam: **Caumsett Eastern Fan,** 10903—528—Jr2C

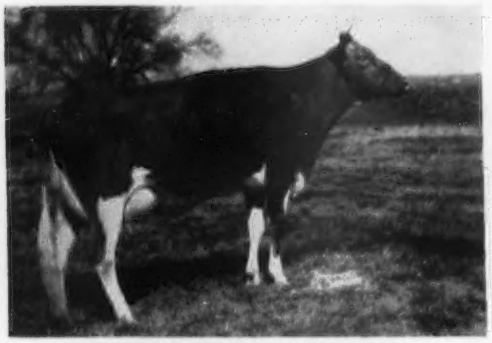

HENSLEE FARMS LADY BELLINDA
Born July 2, 1949. Fresh February 1, 1955.
Bred March 7, 1955 to **Henslee Farms Butterfat Duke.**
Dam: **Flying Hill Royal Bellinda,** 13223—640—Sr3

TRAILSIDE'S GALAHAD'S NUBIA (VG '52)
8444—431—Jr3C. Born June 18, 1948.
Due September 24, 1955 to **Welcome In Clara's Oberland.**
Dam: **Secret's Nubia,** 7568—419—G

HENSLEE FARMS LADY JENNY (VG '52)
11348—592—Jr2—365C
Just finished with 700. Born April 15, 1949. Fresh April 17, 1955.
Will be bred to **Welcome In Clara's Oberland.**
Dam: **Caumsett Country Gelenina,** 13151—608—GG, 16488—688—B

HENSLEE FARMS G. GLENNA
9830—472—Jr2—365C, 8926—476—Sr3—305—3x, 9644—420—Sr4—305C—2x. Born February 10, 1947. Fresh April 25, 1955.
Bred July 16, 1955 to **Henslee Farms Butterfat Duke.**
Dam: **Caumsett Gloss,** 10633—476—Sr2—365C

For Catalogs Write: **THE MERRYMAN COMPANY — Sparks, Maryland**

LOUIS McL. MERRYMAN — Phone Cockeysville (Md.) 57

LEE YOST
Benton, Pa. — Phone 3381

JOHN B. MERRYMAN
Phone Manor 561-W-3

GEORGE W. (Dutch) SNYDER
St. Johns, Pa. — Phone Drums-Parkview 3-2251

FIRST HENSLEE FARMS SALE

At The Farm — ARLINGTON HEIGHTS, ILLINOIS — THURSDAY, OCTOBER 13, 1955

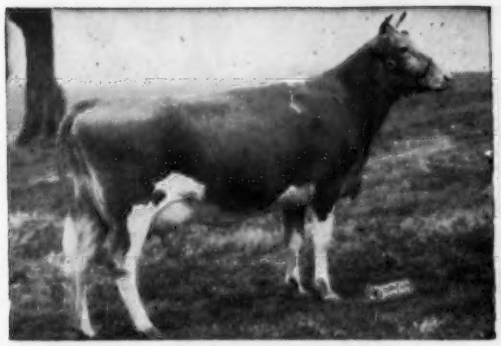

FULL SISTERS

HENSLEE FARMS CHANDRA (E '52 '53)
10580—531—Jr2C, 9105—414—Sr3—305C—3x
Born May 21, 1948
Fresh January 18, 1955, Heifer. Bred March 8, 1955 to **Henslee Farms Butterfat Duke** (Western Glow Lou's Royal—Western Glow Royal Duchess, VG '49 '50 '52, 13146—705—Sr4—305C—2x).
Dam: **Chasmary's Lavender**
10149—533—Sr2—365C

HENSLEE FARMS G. LAVINA
10530—520—Jr2—365
9985—469—6yrs—305C—2x
Born February 28, 1947
Bred March 9, 1955 to **Welcome In Clara's Oberland.**

FULL SISTERS

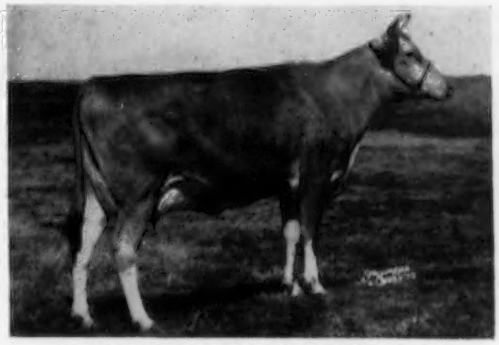

HENSLEE FARMS LADY BEAUTY
On test with 6685—323—Jr4 in 181 days.
Born April 29, 1950. Bred February 10, 1955 to **Henslee Farms V. Fame** (Coldspring's B. R. Forcaster—Western Glow Fame's Virtue, 15190—635—Jr2—365).
Dam: **Douglaston Clifford's Beauty**
9599—501—Sr2—365C

HENSLEE FARMS LADY BERTHA
11089—535—Sr2—365C
9956—483—5yrs—305C—2x (pending)
Born December 16, 1948
Fresh June 12, 1955
Will be bred to **Welcome In Clara's Oberland.**

FULL SISTERS

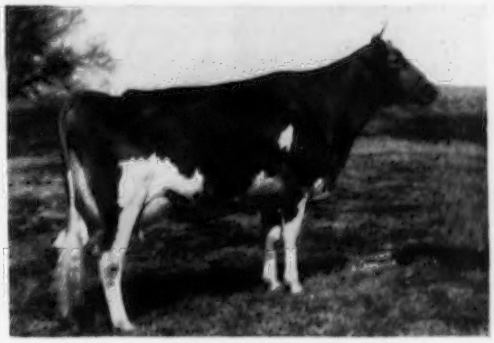

HENSLEE FARMS LADY MARGARET
11581—533—Jr3—305C—2x
Born June 27, 1950
Bred March 22, 1955 to **Henslee Farms Butterfat Duke.**
Dam: **Henslee Farm Renown's Margaret**
11740—527—Jr2—365C

HENSLEE FARMS LADY MARGUERETTE
10755—452—Jr3—305—2x
Born April 10, 1949
Bred January 8, 1955 to Henslee Farms Galahad's Virgel.

Assisted by THE COARSEY SALES SERVICE, P. O. Box 358, Trion, Ga., and DELBERT H. KINGSTON & ASSOC., Cary, Ill.

For Catalogs Write: **THE MERRYMAN COMPANY — Sparks, Maryland**

CONNECTICUT MAKES IT AGAIN!

. . . A High Quality State Sale

Every Cow with a record of over 400 lbs. of fat

Every Heifer out of a dam with over 400 lbs. of fat

The average is well over these production figures.

You can buy with confidence at this sale.

TUESDAY, SEPTEMBER 13, 1955 — 1:00 P. M.

DEEP LAKE FARM

Lakeville, Conn.

45 HEAD

11 Cows—33 Bred Heifers—1 Bull

Calfhood Vaccinated

In the Sale

The first prize three-year-old and Reserve Champion at the 1954 Connecticut State Show, **Silver Mt. Imperial's Rosette,** 10959—652—Jr3—305—3x (pending). Also her paternal sister, **Silver Mt. Imperial's Cheryl.** Four bred heifers from Ideal Guernsey Farms, including **Ideal's Rancher's Lucy,** out of a dam with 15389—800—5yrs—365, and **Ideal's Main Stay's Quilt,** out of Ideal's Wistar's Queen with 18954—920—Sr3—365C. A bred heifer, **Broad Hill P. Dawn** by Pharos Frost King, out of Broad Hill Glory, 10731—590—Sr4—HIR—365—2x. She is a full sister to Broad Hill P. Florinda, with 12215—572 in 268 days. A bred heifer, **Hanover Hill Glory,** by Hanover Hill Jupiter, out of Madrey Farm General's Leader, 7266—416—Jr2—365—859. Golden Harvest has consigned 5, including **Golden Harvest Retha** with 11775—625—Jr2—365.

In the sale

Golden Harvest Retha
11775—625—Jr2—365

Her daughter in the sale

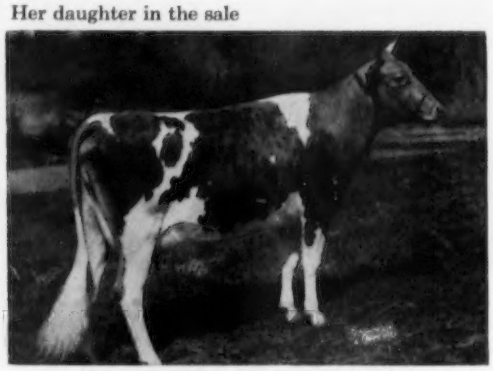

Nyala Honor's Beauty (VG '53)
14736—710—Jr2—365C
Dam of Nyala Prince's Glamour
(In the sale) 12493—595—Jr2—365 (pending)

Offering This Top Bull

Attebroc Majesty's Phil
Born March 12, 1953

Sire: Fairlawn Actor's Majesty

Dam: Flying Horse Phil's Holly
8672—475—Jr2—HIR—305C—2x
4929—238—5yrs in 88 days

Next Dam: Flying Horse General's Holly
13969—777—Jr2—365C
*15874—*836—Sr3—305C—3x
*16392—*850—Sr4—305C—3x

Top consignments from the following herds: Far Fields, Tamarack Hill Farm, Pineholm, Gwyn Careg, Broad Hill, Auerfarm, H. F. McCormick, Holly Farm, Lanandy, Silver Mt., Hanover Hill, Univ. of Conn., Housatonic, Deep Lake, Meadow Lake, Attebroc, Golden Harvest, Lyman Farm, Shore Acres, Wethersfield (N. Y.), Falcon's Flight, Boulder Knoll, Gladview Farm, Fenn Hill, Nyala, Gilderdale Farms, Ideal and Random Guernsey Farm.

SEATH AND SHULTZ SALES SERVICE

PETERBOROUGH, N. H.

Mike Seath
Far Hills, N. J.
Ph. Millington 7-0756

E. M. (Mort) Granger, Jr.
Auctioneer

Earl Shultz
Peterborough, N. H.
Ph. 124 and 113

Deep Lake Farm

LAKEVILLE · CONNECTICUT

Consigns --- CONNECTICUT STATE SALE

At Deep Lake, September 13, Lakeville

2 HEAD — A Fresh 4-Year-Old and A Bred Heifer

SILVER MT. IMPERIAL'S ROSETTE (Vacc.)

Born February 12, 1951
10959—652—Sr3—305—3x
Was on show circuit during record.
Res. Gr. Ch., Conn. State Show, 1954.

Typical Half-Sisters to Rosette —

Silver Mt. Imperial's Clover
12564—*685—Sr3—HIR—364C—2x
10th place in fat
Brookdell Choice Kay
12650—662—5yrs—365C—2x
Silver Mt. Imperial's Lynn
*12545—589—Jr3—HIR—305C—2x
Class Leader when made
14019—636—Jr4—HIR—365—2x
Silver Mt. Imperial's Babs
13138—610—Sr3—HIR—305C—2x
Silver Mt. Imperial's Ann
*12517—547—Jr3—HIR—305C—2x
*13111—557—Jr4—HIR—305C—2x
Class Leader when made

Sire: **WYEBROOK IMPERIAL**
Sire of 34 AR daughters, 24 classified, 1 Excellent, 10 Very Good, 8 Desirable.

Dam: **REX'S MERI ROSEBUD'S ROSEMARY**
Dam of Silver Mt. Imperial's Rosie, 9107—474—Jr3—HIR—305—2x. Rosemary is a maternal sister to Velfame's Rosebud, 15101—682—6yrs—HIR—365—2x.

DEEP LAKE DELPHINIUM (Vacc.)

Born May 7, 1953

Her Paternal Granddam

COLDSPRING'S HARDWICK'S BETH
VG '47 '49—Excellent '51 '52 '54
13303—593—Jr2—365
17935—837—Sr3—365
17643—908—5yrs—365

DELPHINIUM is due October 10 to Deep Lake Notorious, he a son of Ideal's Superior, out of Ideal's Standfast Netoria, 13895—854—Sr2—365, 16640—948—Sr4—365.

Sire: **COLDSPRING'S BETH'S NOBLE**
A son of Coldspring's Romulus Noble, out of Beth — see opposite.

Dam: **STRONGHOLD C. DELPHINIUM**
12979—575—Sr4—365

Here are two that will grow into money.

"Building For The Future"

WILLIAM CHILCOAT, Supt. ERVIN HIBBERD, Farm Manager JOSEPH HUFFER, Herdsman

AN **IMPERIAL** DAUGHTER CONSIGNED . . .

CONNECTICUT STATE SALE

September 13, 1955
Deep Lake Farm, Lakeville, Connecticut

SILVER MT. IMPERIAL'S CHERYL (VACC.)

Born December 15, 1952
Due September 28 to **Silver Mt. Imperial's Royal,** a son of **Imperial.**

Her Service Sire's Dam

VELFAME'S BELLE ANN (VG '53 '54)
11341—505—5yrs—HIR—305C—2x

Sire: **Wyebrook Imperial**
Our former herd sire. Sire of Silver Mt. Imperial's Ann, Excellent '53, 12517—547—Jr3—HIR—305C—2x, 13111—557—Jr4—HIR—305C—2x, both Class Leading records when made.

Dam: **Beaulea Shirley Alice**
5 records include
9570—405—5yrs—DHIA—319 days
9980—400—7yrs—DHIA—281 days
Very Good '53 '54

Take Cheryl Home Sale Day — She's The Kind That Pleases

VISITORS ALWAYS WELCOME

SILVER MT. FARM

MILLERTON, NEW YORK

MRS. ETHEL PAYNE
Owner

BERNIE MORRISON
Manager

We Are Proud of Our Consignment To The

Connecticut State Sale on September 13, 1955

A second calf heifer, **NYALA PRINCE'S GLAMOUR,** born February 9, 1952, with a record of 12493—595—Jr2—365C (pending). She will be fresh at sale time.

Her Sire

NYALA PEERLESS PRINCE
A proved AR sire with 2 Excellent daughters and 1 over 1000, 2 over 900, 4 over 800.

Her Dam

NYALA HONOR'S BEAUTY
14736—710—Jr2—365C
10709—510—Sr4—305C—2x

Glamour is a real good one, and will be a fine addition to any herd.

NYALA FARM • ***Greens Farms, Connecticut***

HORACE LANUTE, Managing Herdsman

Please address correspondence to:
MR. and MRS. J. W. FOSTER, Managers

GOLDEN HARVEST *Farm*

Consigns — CONNECTICUT STATE SALE — September 13, 1955 — Lakeville, Connecticut

6 HEAD — A young son of Nyala Supreme Commander (the proceeds from the sale of this bull will be donated to the State association), and 5 young females.

Dam of the Bull

BLAKEFORD COLLEEN
11759—664—Jr2—365C
13329—776—7yrs—DHIA—365—2x

Her Son: **Golden Harvest C. Lord Jim**
Born December 1, 1954. A son of Nyala Supreme Commander.

In the Sale

GOLDEN HARVEST RETHA
Born December 27, 1951
11775—625—Jr2—365

Sire: **Blakeford Transfer**
Dam: **Normandy Retha**, 12620—608—Jr3—365.
RETHA is due sale day to the service of Gardenville Rose King.

ALSO IN THE SALE—

GOLDEN HARVEST PRIMULA, born April 7, 1952.
7435—462—Jr2—305C—840 T. M.
Sire: **Boulder Bridge Royal Prince,** a son of Valleywood Valiant Hero, out of Boulder Bridge Orderly, 12903—710—G.
Dam: **Golden Harvest Prima-Donna,** 9931—484—7yrs—HIR—305—2x.
PRIMULA is due sale day to Golden Harvest Majestic.

GOLDEN HARVEST MELINDA, born January 31, 1951
9511—461—Sr2—305C—2x
Sire: **Sterlingold Melinda's Majesty** ($46,000)
A son of Fairlawn Memoir's Performer, out of Coronation Melinda ($31,000), 19537—961—6yrs, Excellent '47 '48 '51.
Dam: **Sterlingold Rose Queen,** 13457—774—5yrs, she by Gardenville Rose King, out of Sherwood Forest Queen Charm, 15443—815—7yrs.
MELINDA is due September 14 to Nyala Supreme Commander.

GOLDEN HARVEST ROYAL DAISY, born April 29, 1953
Fresh and selling open.
Sire: **Boulder Bridge Royal Prince**—see sire of Primula above.
Dam: **Golden Harvest F. Daisy,** 3 records including 9703—445—Jr3—HIR—365—2x, 9378—428—Sr4—305C—2x

GOLDEN HARVEST M. NOREEN, born October 7, 1950
10112—485—Sr2C, 12559—574—Sr3
Sire: **Langwater Meteor,** a son of Langwater Onward, out of Langwater Tinkabell, 15412—767—B.
Dam: **Golden Harvest Noreen,** 3 records including 11071—569—Jr4—305—891 T. M.
Next dam: **Flat Brook Her Noreen,** 13850—764—7yrs.
NOREEN is due September 24 to Nyala Supreme Commander.

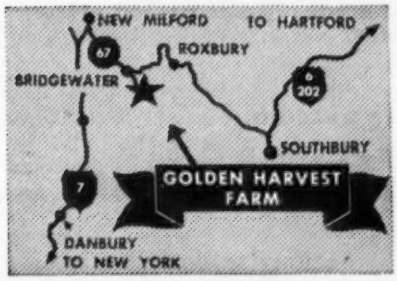

Plan to visit our herd. You are always welcome.

275 REGISTERED GUERNSEYS

Bang's T. B. Accredited ★ Calfhood Vaccinated

Golden Harvest Farm

BRIDGEWATER • CONN.

Established 1936 Telephone, New Milford, Elgin 4-5432

F. W. McCANN, Owner U. BOURDEAU, Herdsman IRA DODGE, Manager

Farm 1½ miles east of Bridgewater

Attebroc Farm

CONSIGNS . . .

Connecticut State Sale, Tuesday, September 13, 1955, Lakeville, Connecticut.

2 HEAD

A Bred Heifer and A Young Bull, Both By Fairlawn Actor's Majesty

Her Service Sire's Dam

PHAROS KING'S DONETT
12829—753—Jr2—365
11279—625—Sr3—HIR—584 T. M.
16996—1013—5yrs—365C

ATTEBROC MAJESTY'S ELF

Born May 13, 1953

Sire: **FAIRLAWN ACTOR'S MAJESTY**
(see his dam below)

Dam: **KITCHENER D. ELEGANCE**
9724—532—Sr3—365C

Next Dam: **KITCHENER ELIZA**
4 records —
12815—648—8yrsC

Due November 1 to **ATTEBROC MAJESTY'S DUKE**, a son of Majesty out of Donett (opposite).

Majesty's Dam —
He sire of Elf and Phil

RIEGELDALE EMORY'S CHARLOTTE
(The Melba and Charlotte families)
13998—756—8yrs
Classified Very Good 4 times

ATTEBROC MAJESTY'S PHIL

Born March 12, 1953

2nd Jr. Yr., Dutchess Co. Show, 1954:
4th Sr. Yr., E. S. E. 1954.

Sire: **FAIRLAWN ACTOR'S MAJESTY**
A son of Fairlawn Peerless Actor, AR (the Actress family) out of Charlotte — see opposite.

Dam: **FLYING HORSE PHIL'S HOLLY**
8672—475—Jr2—HIR—305C—2x
9030—552—Sr4—276 days
On AR retest, 6484—319—5yrs in 119 days.
Sold for $1,600 in 1952

Next Dam: **FLYING HORSE GENERAL'S HOLLY**
13969—777—Jr2C
*15874—*836—Sr3—305C—3x
National Record for Fat, 2nd for Milk.
*16392—*850—Sr4—305C—3x
National Fat Record when made,
now 2nd place, 5th place for Milk.

Here are two we hope will be appreciated.

Our Herd Is On HIR and AR Test

PLAN TO VISIT OUR FARM. YOU ARE ALWAYS WELCOME.

T. B. Accredited

Attebroc Farm

Bang's Certified No. A-4189

VERBANK ROAD — MILLBROOK, N. Y.

ROGER H. CORBETTA, Owner

AMORY MINEAR, Herd Manager

1954 All-American Senior Yearling Heifer

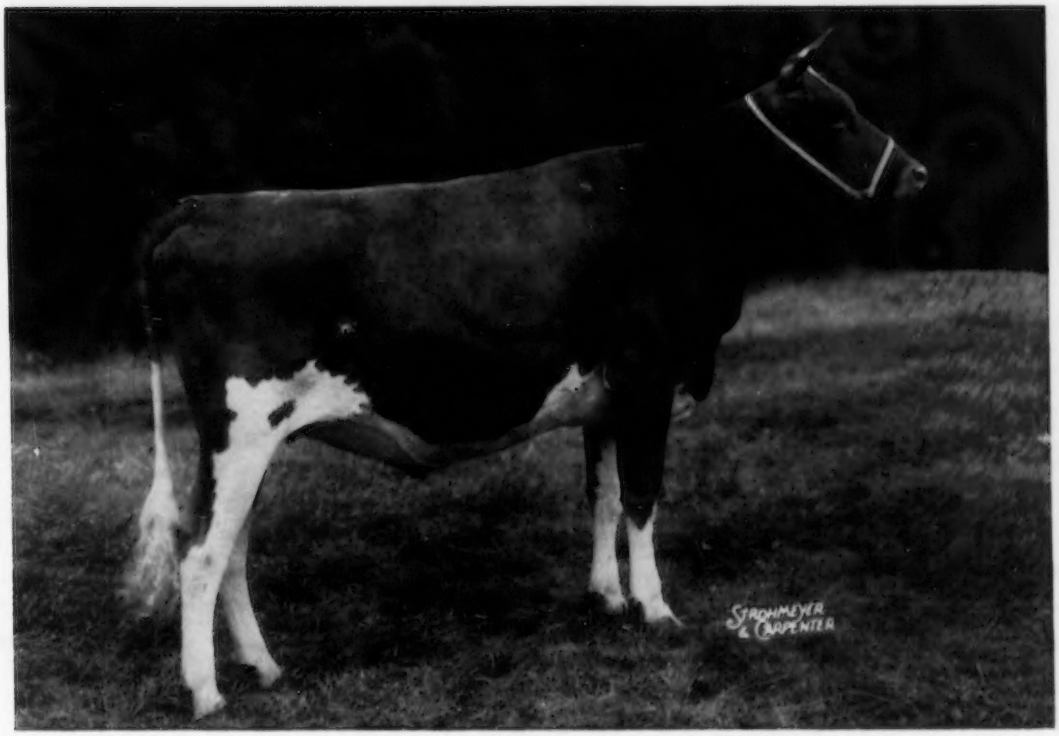

LUSHACRES HERMES' QUEST

Bred by

Henry Herbener

LushAcres

Rehoboth, Mass.

Really Fine Animals For Sale

One Of Those "Once In A Lifetime" Opportunities!

Offering At Private Treaty — 32 Head Registered Guernseys

19 Cows — 2 Bred Heifers — 10 Open Heifers — 1 Herd Sire

Partner and 15 Daughters Offered —

FRANCHESTER KING'S PARTNER
Born October 16, 1950
7 nearest dams average 15239—735
3 daughters in milk, making up to 45 lbs. daily as Jr2-year-olds on 2x milking.

His Sire's Dam

McDONALD FARMS KING'S KELLA
Excellent 4 times — $13,500
18270—919—6yrs—365
13991—718—Jr2—365C

PARTNER is a son of Franchester Kella's King, AR, out of Franchester Free Lark, 11552—561 — Jr2 — 365C, 12097 — 582—Jr4—365C, VG '50.

3 Daughters of **LANGWATER GARDIAN**, out of high record dams.

10 Daughters of **LOOKWELL TIM**, he by Langwater Timothy, out of Her Mil's Evalyn, 13570—704—8yrs.

This herd is entirely disease free, all in perfect condition, milking heavily and all eligible females are bred for fall freshening. All animals are under 5 years of age.

This is an opportunity you cannot afford to overlook.

Crockery Vale Farms

SIMON MACK, Owner — **Nunica, Michigan**

GUERNSEY DISPERSAL SALE

SEPTEMBER 16, 1955—12:00 NOON

Browndale Guernsey Farm
CHOUTEAU, OKLAHOMA

A registered herd, developed over a period of 22 years of intense breeding. Rich in the blood of Catamount Melody by two sons, Flying Horse Select's Piper and Royal Piper, crossed with Langwater King of the Meads and Bournedale Rex.

Here is your opportunity to get foundation stock, club heifers, or needed milk cows for fall and winter production. A large number from which to choose—4 bulls, 70 cows, 25 bred heifers, 40 open heifers and calves.

J. H. BROWN, OWNER
Box 207
Chouteau, Oklahoma

PATE SALES

SEPTEMBER 16 — 54th GLENBURNIE SALE
A consignment of fresh cows or springers.

OCTOBER 19 and 20 — WOODACRES DISPERSAL, Princeton, N. J. Co-managed with Seath and Shultz and The Merryman Company.

OCTOBER 21 — THE 16th NEW JERSEY GUERNSEY BREEDERS' SALE at Glenburnie Farm, Trenton, N. J.

NOVEMBER 18 — THE INVITATIONAL SALE at Glenburnie Farm, Trenton, N. J.

Breeders wishing to consign to our Glenburnie Sales are invited to notify us so that we can call on you to inspect any prospective entries.

THE PATE SALES COMPANY
2064 Lawrenceville Road, Trenton, New Jersey
Phone EXport 2-7587

Mt. Ararat FARMS

GUERNSEY CATTLE · GOLDEN GUERNSEY MILK · DAIRY PRODUCTS

GRAND CHAMPION

Baltimore-Harford-Cecil Field Day

MAIDEN'S PET, E '52 '53 '54

9943—434—Jr4—305C—2x

13345—581—5yrs—305C—2x

10111—459—6yrs—2x in 217 days

Pet's son, Mt. Ararat Mikado, was third Yr. Bull. Pet's daughter, Mt. Ararat Rose Nefertiti, was second Jr. Heifer Calf. A daughter of Pet's maternal sister, Mt. Ararat Rose Nymph, was fourth Jr. Yr.

These placings in a show of 166 head give us greater confidence in our dependence upon the Pet family through the continued use of her son, Mikado.

GOLDEN GUERNSEY

MT. ARARAT FARMS

PORT DEPOSIT, MARYLAND

FRANK D. BROWN, JR.
Owner

H. E. ROBERTS
Manager

LEON A. PACKARD
Herdsman

OHIO

GOLD BANNER FARM *Consigns To . . .*

The Western Ohio Guernsey Sale

Fairgrounds, Greenville, Ohio

Wednesday, September 14, 1955

PARMERLEE PLACE GAIETY QUEEN, D '53

Born June 7, 1947

8299—415—Jr2—305C—2x
8308—448—Jr3—HIR (610)
9270—487—Jr4—HIR—305C (610)
8318—429—5yrs—HIR—305C (610)
7459—408—6yrs—HIR—305C (610)
8838—430—7yrs—HIR—305C—610 (pending)

Sire: **GOLDEN GRANGE VIGO**
(outstanding proved sire)

Dam: **VER-LO-LEW GAIETY GIRL**
11376—496—9yrs (730)

Due sale date to Langwater Laddie.

CARL FORTKAMP — **COLDWATER, OHIO**

YOUR OPPORTUNITY To Buy Well-Grown, Typy, Bred Heifers Due This Fall
They Will Help You Make Your Base — Kingdom and Royal Daughters

WELCOME IN KINGDOM
Born March 23, 1948
Sire: **McDONALD FARMS STEADFAST KING, AR**
By Myhaven King, AR
Dam: **WELCOME IN CHUM'S DOROTHY**
10702—454—Sr4—305C—2x, 16913—724—Jr3—365

His Granddam

McDONALD FARMS DONITA, E '47 '48
10344—551—GG, 13493—770—AA
10045—534—10yrs—305C—2x

WELCOME IN HAVEN ROYAL
Born January 16, 1952
Dam: **MARK-HAVEN ROYAL LOLLY**
11047—468—Jr2—365
10991—488—Jr3—305

Royal's Sire

WELCOME IN CLARA'S OBERLAND, AR
Sold for $25,000. By McDonald Farms Oberland, out of Welcome In Forward's Clara, 20492—816—Sr3, *26672—1120—6yrs—365.

Farm located 8 miles south of Marysville on State Rt. 38

Dams of The Heifers Have HIR Records

Accredited T. B. — Calfhood Vacc.

DARBY MAPLE FARMS • R.R. 1, Milford Center, Ohio

ARTHUR C. BURNS & SONS, Owners — Tel. 9-3694

Buy this Pharaoh daughter at Little Valley on September 14.

ROSELAWN VALORIE (Vacc.)
Born December 16, 1950.
8570—361—Jr2—305—2x—DHIA
9420—524—3yrs—305—2x—DHIA

Due September 26 to a son of
Berta of Caldwell Place, 15261—807—7yrs—365C.

Sire: **Fra-Mar Pharaoh, AR**

Dam: **Klea of Somerset**
8 records in HIR and DHIA (all 2x) av.
10368 M. — 492 F.

Next dam: 1st 3 DHIA (2x) records av.
10169 M. — 515 F.

(See Page 962 of the August 15 issue)

Guernsey Folks

in 37 States and Canada
are using
Outstanding Guernsey Stationery!
How about you?

Write today for specimens and prices.

Transcript Printing Co.
Peterborough, N. H.

DUNN'S TOUR

. . . 1910 — 1955 . . .

"The Short-cut to Good Guernseys."

JIMMY DODDS, former manager of Hill Girt Farm, Chadds Ford, Pa., is on a DUNN'S TOUR at this moment of writing . . . selecting foundation Guernseys for his own farm. Following are his notes while gliding along en tour . . . guest-ghost writer, as it were:

SPECIAL SALE

"Step right into a 150 acre productive farm, 70 registered Guernseys, new barn, modern implements, running stream in pastures, 11 miles from Albany, N. Y.; 3 hours from N. Y. City via thru-way."

"20 registered Guernseys . . . 8 fresh, balance due before Dec. 8. Young herd ready to go . . . the tops from a milking herd and priced at only $240 average. Better move fast on this one."

"A sensational hand-picked 27 cow herd with big HIR average and one-third are Baron Kenyons and Fra-Mar Pharaohs. Average price $200 . . . a great opportunity for beginners."

There are lots more bargains Jimmy will see before winding up his DUNN'S TOUR and making his decisions. He saw the QUANQUAL GUERNSEYS we are dispersing September 26th (see below) and we quote his words: "The finest cattle I've seen on this trip and one of the greatest herds of Guernsey dairy cows I have ever seen." An unsolicited quote.

AUCTION NEWS

SEPTEMBER 15 — **31st VERMONT STATE SALE**
Fairgrounds, Rutland, Vermont

SEPTEMBER 26 — **QUANQUAL FARM SALE**
Mr. and Mrs. John Durst, Coleman Station, N.Y.

OCTOBER 24 — **CRAGSCUT GUERNSEY SALE**
Hillcrest Dairy Farms, Auburn, Mass.

OCTOBER 27 — **35th NEW ENGLAND SALE**
Eastern States, Springfield, Mass.

See advs. elsewhere herein and write for catalogs

DUNN, HARWOOD & CRABTREE

Schoharie, N. Y. Tel: 65 — **Cordaville, Mass.** Tel: Marlboro 714 — **Holliston, Mass.** Tel: 661

CORDAVILLE, MASSACHUSETTS

42 HEAD **42 HEAD**

20TH ANNUAL CHESTER COUNTY CONSIGNMENT SALE

September 14, 1955, 12:30 P.M., Fairgrounds, Chester, S.C.

"The Guernsey Center of Dixie"

22 Cows—Fresh or Due Soon
16 Heifers—Fresh or Due In Early Fall
4 Open Heifers

The Place To Buy Foundation Guernseys, And Milk For This Fall and Winter

For Catalog Write:

CHESTER COUNTY GUERNSEY CATTLE CLUB

D. C. Wylie, Jr., Secretary—Box 388, Chester, S. C.

The South Carolina State Sale Will Be Held The Preceding Day At The Fairgrounds, Columbia, S. C. Plan To Attend Both.

FOR THE ALDERNEY-BROOKLAWN SALE ON SEPTEMBER 29 AND 30, MORRIS PLAINS, N. J.

at Intersection of Routes 202 and 10, We Picked Their Best

The Alderney-Brooklawn herd has been developed on a practical basis during the past 25 years to the extent of last year when their unselected cows all ages completed records with the average of 12495 Milk, 621 Fat.

The cow of greatest influence on the present herd has also exerted great influence on the breed, particularly at Flying Horse Farm, George Dynes' Farm, Mt. Vernon, Washington, Meadow Lodge Farm in Oklahoma, Walker Farms in Mississippi, and others, namely, the Excellent CATAMOUNT MELODY, dam of Flying Horse King's Trumpeter, 12 daughters, and 96 granddaughters and great granddaughters in the sale (121 AR daughters, 3 AR sons).

CATAMOUNT MELODY
12360—751—GG, 14047—848—AA (E '48), Gr. Ch., Topsfield, 2nd 3 Yrs., E. S. E., N. G. S., 1940; Res. Ch., Topsfield, 1941, in winning Produce, N. G. S., in winning 3 Best Udders, N. G. S., 1940. 5 AR daughters, 6 PR sons. Flying Horse Royal Melody, 13714—736—GG, sold for $3,800, Topsfield, 1945. Flying Horse Clara's Melody (VG '48), 11551—637—4G, 14595—803—Jr4, Flying Horse Select's Melody (VG '49), 11806—624—Sr3—305—3x, Flying Horse Colonel's Melodia, 8800—584—Jr2C, 11944—752—Sr4C, Flying Horse Colonel Melodian (VG '52), 8912—510—Sr2—305—2x, Flying Horse Melody Master, 1st Aged Bull, Sr. and Gr. Ch., winner Langwater Trophy, N. G. S., 1953. Full sister to Alfalfa Farm Lute (VG '48), 13171—804—GG, 17378—*1058—Sr4C.

Melody's Granddaughter

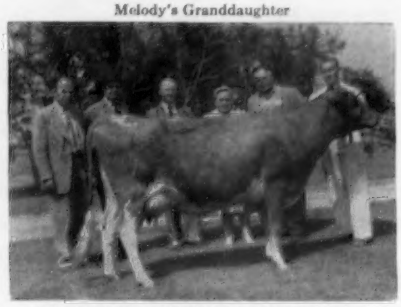

RIVERVIEW GENERAL'S MIGNONETTE
Top of the All Western Classic at $4,200.
In the background, Tony Jardine, Sale Advisor; F. W. McCann, Bridgewater, Conn., purchaser; Mr. and Mrs. George Dynes, Mt. Vernon, Wash., consignors; K. C. Sly, McDonald Farms, Cortland, N. Y., contending bidder.

She is by Flying Horse Clara's General, he out of Melody's daughter, Flying Horse Clara's Melody. Other daughters of Clara's General sold at the 1952 Franchester Sale to Alvin R. Bush, Muncy, Pa., are Riverview General's Melba, Excellent '52, 9223—515—Jr3—305C—2x, sold for $3,200, and Riverview General's Mamie, VG '52 '54, sold to Mr. Bush for $4,000.

FLYING HORSE MELODY MASTER
1st Jr. Yrl., E. S. E., 1951; 1st Yearling, Res. and Jr. Ch., Topsfield, 1951; 2nd 2 Yrs., Topsfield, E. S. E., 1952; 1st Aged, Sr. and Gr. Ch., Topsfield, N. G. S., I. D. S., 1953; 1st Jr. Get, Topsfield, E. S. E., 1953; 2nd Jr. Get, I. D. S., 1953; 3rd Jr. Get, N. G. S., 1953; 2nd Aged, Res. Gr. Ch., E. S. E., 1953; 1st Sr. Get, Topsfield, 1953.

BROOKLAWN MAID QUEEN, Excellent '47
14944—784—5yrs—365C, 14968—768—7yrs—365—3x
Sold to Coldsprings for $2,500. Dam of 3 Herd Sires used at Alderney-Brooklawn; Coldspring's Queen's Hollistar, 14 daughters in the sale; Coldspring's B. R. Calumet, 1 daughter in the sale, and the Jr. Herd Sire, Coldspring's King's Quince.

Another nationally known cow exerting great influence on this herd through three grandsons.

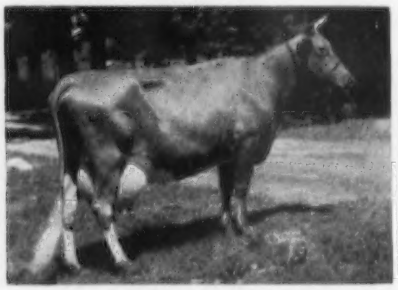

TRUMPETER'S ALTA
10505—548—Jr2—365C—2x, 13345—690—Sr4—365—2x
15366—767—6yrs—365C—2x 16442—824—7yrs—365C—2x
Former Class Leader. Dam of Brooklawn's Queen King.

VALLEVUE BUTTERFAT BEAUTY, E '47 '48
16578—831—A, 18914—937—AA
Only cow of the breed to classify Excellent and have 4 Excellent daughters that average 16862—835.

In the 1954 New Jersey State Sale, Grayce Farms, Dalton, Pa., bought the 2-year-old from this herd, Brooklawn's Pretty Polly, for $525. Billie Hepburn showed her at the Pennsylvania Farm Show in January where she won first and on test has 8528 lbs. milk, 410 lbs. fat, Jr2—278 days. We believe there are many equally good prospects available in this sale.

For Catalogs Write to Sales Managers

THE PATE SALES COMPANY
2064 Lawrenceville Road, Trenton, N. J.
(EXport 2-7587)

THE MERRYMAN COMPANY
Sparks, Md.
(Cockeysville, Md. 57)

BRANDTJEN FARMS

HOME OF 140 REGISTERED GUERNSEYS

CONGRATULATIONS to Mr. Walter L. Sckrank, Hammond, Wisconsin, on his recent purchase of an outstanding young grandson of **ASTERBILT** —

BRANDTJEN'S R. VOLSUNGA

Born July 1, 1954

Sire: **BRANDTJEN'S A. ROBERT**
Many daughters in our herd and several of our best cows are carrying his service. He is a son of **Asterbilt** out of **Achievement** — opposite.

Dam: **BRANDTJEN'S LE PEARL**
7987—395—Jr2—365—2x
8389—433—Sr4—305—2x

His Paternal Granddam

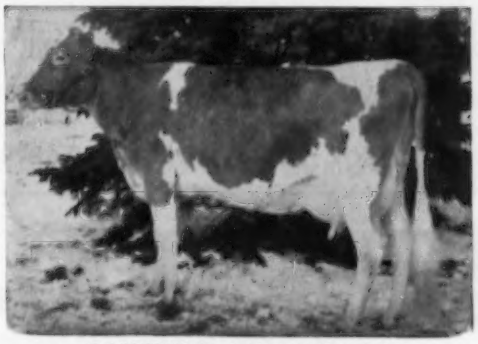

LANGMORE ACHIEVEMENT
Very Good '54
11879—576—Jr2—365C
2nd prize 3-year-old, Minn., 1951.

CONGRATULATIONS also to Mr. James E. Kelley owner, Spruce Shadows Farm on the recent purchase of the Excellent Cow —

BOULDER BRIDGE A. BUTTERNUT

10812—500—Jr3—305C—2x
Classified Excellent '54

Excellent in Rump, Dairy Character, Body Capacity, Fore Udder, Rear Udder. **BUTTERNUT** is by Boulder Bridge Aggressor (Valleywood Valiant Hero—Lass of North Home, 13814—651—BB) out of Boulder Bridge Sultana, 12552—594—Jr2—365—VG '47.

Continued success is our wish to Mr. Sckrank and Mr. Kelley.

T. B. Accredited Bang's Free

VISITORS ALWAYS WELCOME

BRANDTJEN FARMS — Farmington, Minnesota

VERMONT

31ST ANNUAL SALE!
SEPT. 15 — RUTLAND, VT.

WHERE SMART BUYERS GET THEIR FOUNDATION GUERNSEYS

YOU CAN DO IT, TOO . . . just like **McDONALD, FAIRLAWN, IDEAL, CORONATION, DEEP LAKE, ARGILLA FARMS** and many, many others of the nation's outstanding Guernsey breeders who bought **VERMONT FOUNDATION GUERNSEYS.**

THIS YEAR ALL ARE FRESH OR CLOSE COWS AND BRED HEIFERS CLOSE-UP

HERE'S YOUR OPPORTUNITY . . . SEPTEMBER 15 at 12:45, FAIRGROUNDS, RUTLAND, VERMONT

Lunch at noon by the Women's Auxiliary of the Vermont Guernsey Breeders' Assn.

WHY BUY VERMONT GUERNSEYS? . . . Since the 1953 sale VERMONT GUERNSEYS have made four Class Leader records for their buyers. Another bought for $300, produced in one month, 1780 lbs. milk, 103 lbs. fat at Deep Lake Farm, Lakeville, Conn. More like them this year from the same breeders.

WHAT DO THEY COST IN VERMONT? . . . Since 1950 a dozen females bought in Vermont Sales for an average of $320 each have made A. R. records for their new owners that average 15228 lbs. milk, 721 lbs. fat. Five are Class Leader records. None previously tested except on D. H. I A. VERMONT GUERNSEYS ARE BETTER BECAUSE THEY HAVE TO SUPPORT THEIR OWNERS.

Everything Vaccinated, Bang's Free and T. B. Accredited. Catalogs at sale or write

DUNN, HARWOOD & CRABTREE, Sales Managers — Cordaville, Mass.

QUANQUAL DISPERSAL

Property of — MR. & MRS. JOHN H. DURST, COLEMAN STATION, NEW YORK

(Just across the state line, 2½ miles, from Sharon, Connecticut)

Monday, September 26, at 12 O'Clock Noon

85 HEAD . . . COMPLETE SELL-OUT OF ALL SOUND MILKING COWS AND FALL FRESHENING HEIFERS AT QUANQUAL FARM. 42 HEAD ARE REGISTERED—43 ARE GRADES 15/16th PURE AND THE SAME BLOOD SINCE THE YEAR 1926. ALL ARE QUANQUAL-GRASSLAND GUERNSEYS OF THE IMPORTED SEQUELS DEVELOPED BY THE LATE E. G. WOODWARD AT GRASSLAND FARM IN SALISBURY, CONN. Mr. Woodward managed Grassland for 15 years and then bought it, thereafter applying the name QUANQUAL to those he bred. He was years ahead of his time in breed thinking, developed a 4.4% Guernsey that gave quantities of rich colored milk . . . exactly what GOLDEN GUERNSEY Milk is demanding today. MR. & MRS. DURST (DORIS WOODWARD DURST) FURTHER STAMPED HER FATHER'S STANDARDS ON THE QUANQUALS TO GIVE QUANTITIES MORE MILK WITH A HERD AVERAGE OF 4.45% FAT AND WONDERFUL RICH YELLOW COLOR.

WE NEVER SAW LARGER COWS WITH SUCH REFINEMENT, CAPACIOUS UDDERS, DAIRY CHARACTER AND UNIFORM HIGH PRODUCTION. THEY ARE 50-LB. COWS, SOME MUCH HIGHER AND THE HERD AVERAGE IS 9,339 LBS. 2X MILK PER YEAR . . . 4.45% FAT. THEY ARE A DAIRYMAN'S DREAM AND HERE IS HOW THEY GET THAT WAY: . . . IN THE DAYS OF E. G. WOODWARD MORE CLASS LEADER COWS BORE THE NAMES **QUANQUAL** and **GRASSLAND** in the 305—2x CLASSES THAN ANY OTHER NAME. YOU ARE GOING TO BE ABLE TO BUY THAT KIND ON SEPTEMBER 26th, PROBABLY FOR THE LAST TIME.

Everything vaccinated—negative—accredited . . . write for catalog

DUNN, HARWOOD & CRABTREE, Sales Managers — CORDAVILLE, MASSACHUSETTS

TO THE 13TH KLONDIKE SALE, ELKIN, N. C.

MONDAY, OCTOBER 24, 1955

Get of COLDSPRING'S NOBLE'S LEADER

THREE TOPS

AN AR COW, A TWO-YEAR-OLD AND A BRED HEIFER

1. CLEAR SPRINGS LEADER'S FAITH

Born January 17, 1952

Faith is by Coldspring's Noble's Leader, AR, he by Coldspring's Romulus Noble, AR, and out of Coldspring's Hardwick Content, 14005—640—G, 1 AR son. Faith is out of Edisto Farm's Althea, 12522—648—GG, Very Good '54, 3 AR daughters, she by Edisto Farms Challenger, AR, and out of Alberta of Edisto Farms, 12851—640—DD, 1 Ait daughter. Alberta is by Foremost Masterpiece 3d and out of Mabel of Edisto Farms, AR.

Faith has a record of 12745—709—Jr2—365C. She calved on July 15, 1955, and has been started on retest and will be sold open. She is the third daughter of Leader to finish test here with over 700 lbs. fat as a two-year-old. She is an extremely nice individual, with much quality. She is the best Leader daughter we have sold to date, one of the most outstanding young cows ever to leave this farm, and could very easily be one of the very tops of the sale. She carries outstanding breeding and could go all the way. DON'T MISS HER.

2. CLEAR SPRINGS PRIMATE'S DAINTY. Born December 21, 1952.

Dainty is by McDonald Farms Le Primate, AR, he by McDonald Farms S. Leader, AR, and out of McDonald Farms Pre Kotilda, 11204—587—Jr2—365, Very Good '48 '50, she by McDonald Farms Prediction, AR and out of McDonald Farms Fairmaid, AR. Primate's Dainty is out of Midview Reveller's Dainty, 10934—563—Jr2—365, Desirable '54, she by Midview Charmer's Reveller, AR, and out of Midview Royal's Daisy, AR, she by Coldspring's Romulus Royal, AR, and out of North End Daisy 2d.

Primate's Dainty has 3728—162—Jr2—103 days. She will be bred before sale day to Coldspring's Noble's Leader, AR (see above). An outstanding two-year-old with lots of size, capacity and type. From the cream of McDonald and Midview breeding. She can stand close watching.

3. CLEAR SPRINGS FASHION'S IOMA. Born November 24, 1953.

Ioma is by Klondike Premost Fashioner, AR, he by McDonald Farms Predictmost, AR, and out of Klondike Huntness, 10136—509—GG, 13076—649—BB, 2 AR daughters, 1 AR son. Fashioner is a full brother to Klondike Predictmost Huntress, 11583—603—5yrs—305C—3x, sold for $3,300 in 1947 Klondike Sale.

Fashion's Ioma is out of McDonald Farms Ioma, 10270—520—Jr2—365, 10726—533—Sr4—305C—3x, 14025—707—6yrs—365C, 1 AR son, 2 AR daughters, she by McDonald Farms Prediction, AR, and out of Klondike Mary, 11944—565—DD, 4 AR daughters, she by Klondike Gay Valentine, AR, and out of Klondike Gay Countess.

Fashion's Ioma is due January 30, 1956, to the services of Clear Springs Majesty's Rolic, Jr. Herd Sire, he by Riegeldale Emory's Majesty, AR, and out of Two Brooks King's Frolic, 14337—712—Sr4—365C, 14830—767—5yrs—365C (pending), Excellent '52 '53 '54.

This heifer shows much promise, carrying the heart of Klondike and McDonald breeding, bred to a top young bull and due in the winter when milk will be short. This is without a doubt the best all-round consignment we have ever sent to the Klondike Sale. We have gone all out to select animals that we believe will do much good for others. We hope you will like our selections.

FOR CATALOGS WRITE SALLEY SALES SERVICE, ORANGEBURG, S. C.

To The 10th Southern Sale, Rivelon Farm, Orangeburg, S. C.

MONDAY, OCTOBER 3, 1955

TWO TOP TWO-YEAR-OLDS

1. CLEAR SPRINGS FASHION'S GAY. Born May 18, 1953.

Fashion's Gay is by Klondike Premost Fashioner, AR (see above). She is out of Clear Springs' Majesty's Gay, 13598—802—Jr4—365, 14497—760—8yrs—365C, Very Good '52 '54, she by Riegeldale Emory's Majesty, AR, and out of Clear Springs' Princess Gaiety, 9198—544—G, 1 AR daughter, she by Quail Roost Maxim's Prince, AR, and out of Clear Springs' Dairymaid, AR.

Fashion's Gay calved August 1, 1955, and has been started on AR test. She is a very growthy heifer that is out of one of the top daughters of 'Ole Majesty that will be really rolling it out for your base period.

2. CLEAR SPRINGS ROYAL KATYDID. Born July 16, 1953.

Katydid is by Majesty's Rose's Royal, AR, he by Riegeldale Emory's Majesty, AR, and out of Clear Springs' Princess Rose, 11662—569—F, 13863—674—D, 14476—756—5yrs—365, 16596—828—7yrs—365, 15461—832—8yrs—365C, 16211—808—9yrs—365C, Very Good '48, 1 AR son, 1 AR daughter. Katydid is out of McDonald Farms Pre Katydid, 11183—524—Jr2—365, 13801—645—Sr4—365C, Very Good '48, she by McDonald Farms Prediction, AR, and out of McDonald Farms Fascination, 12407—586—EE, she by McDonald Farms Conqueror, AR, and out of McDonald Farms Delia, AR.

Royal Katydid is due to calve on August 31, 1955, and will be started on AR test. She is also a very growthy heifer that shows much promise and will also be ready for your base period.

These two heifers are very outstanding and can stand close inspection. George Salley asked for a top consignment, and we believe that we have given it to him.

FOR CATALOGS WRITE SALLEY SALES SERVICE, ORANGEBURG, S. C.

N. C. Bang's Herd No. 1000 . . . T. B. Accredited No. 551444

A. L. BROWN, Owner
G. H. CARTNER, Manager
ALFRED M. BROWN, Assistant Manager

CLEAR SPRINGS FARM
Concord, North Carolina **U. S. Highway 29**
V. A. CUMBO, Herdsman

DOT-CAP DISPERSAL

Claude Potts, Owner

Saturday, September 24, 1955

At the Farm, 4½ miles north of Lebanon on U. S. 52

90 HEAD — T. B. and Bang's Accredited — Officially Vaccinated — 90 HEAD

Are you looking for milk . . . for popular—full AR Pedigrees . . . uniform type and extra good udders . . . real show prospects for 1956 bred heifers—open heifers—4-H calves? . . . You'll find them all at the Dot-Cap Dispersal.

In The Sale

Dot-Cap's Glamour Girl—Lot 47
10770—512—Jr2—HIR—305C—2x
Daughter of McDonald Farms P. Monarch
Dam: St. Albans Glamour Sequel Faith
In Sale—Lot 45

In The Sale

Lot 52

DOT-CAP'S ROSELDA
6198—312—Jr2—HIR—2x
in 247 days

Lot 11

DOT-CAP'S MARFA
6509—341—Jr2—HIR—305—2x
(pending)

Lot 78

DOT-CAP'S ELSA
7045—372—Jr2—HIR—305C—2x

Lot 15

DOT-CAP'S JENNIE
6956—336—DHIA in 304 days

Lot 74

DOT-CAP'S FORTUNE
4490—249—Jr2—HIR—2x
in 178 days

Lot 6

DOT-CAP'S JODY
7085—379—Jr2—HIR—2x
in 242 days

In The Sale

All In The Same Family

Lot 58

DOT-CAP'S LIDA
11707—513—Jr3—HIR—365C—2x

Lot 59

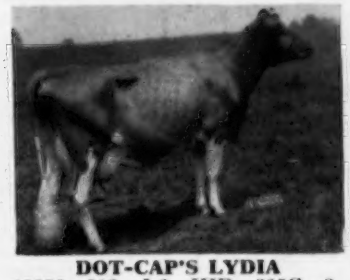

DOT-CAP'S LYDIA
10056—513—Jr3—HIR—305C—2x

Lot 60

DOT-CAP'S LOU
5948—304—Jr2—HIR—2x
in 244 days

Lot 68

DOT-CAP'S SCARLET
8246—426—DHIA—335 days

Lot 62

DOT-CAP'S LILLY
1190—53—Jr2—HIR—2x
in 35 days

Lot 66

DOT-CAP'S CHEL

A Choice Group Of Heifers In Sale

All Daughters Of Hominy Hill Hercules (In Sale)

Lot 56

DOT-CAP'S BETTY
6477—295—Jr2—HIR—2x
in 214 days

Lot 57

DOT-CAP'S WISCUL

Lot 26

DOT-CAP'S DOLL

Full Sisters

Lot 40

DOT-CAP'S OPAL

Lot 5

DOT-CAP'S JOAN

Lot 34

DOT-CAP'S CONTENT

For Preview and Catalog Write

Indiana Guernsey Breeders' Association, Inc.

412 Schultz Building — Lafayette, Indiana

MAYBE YOU ARE IN THE SAME FIX

but lately this herd, that last year averaged 481 lbs. fat in stanchions on 2x and milking machine, has had **BULL CALVES** out of our **VERY BEST** cows. Bulls this good we can't buy with our kind of money from the Name Herds. We think we will raise and use some of these bulls. We would like to trade half-interests with **Good Farmer Breeders.** We are not too good letter writers either. Come and see us if you can. If not, write and we'll do the best we can in reply.

On Indiana 9 at the North City Limits. One mile north of the Courthouse (U. S. 30) 21 miles west of Ft. Wayne.

COLLINWOOD FARM

Route 4 **Columbia City, Indiana**

DICK HOLDEN (3053-W) HUGH HENRY (300)

ARGILLA FARM

IPSWICH, MASSACHUSETTS

FEATURING

ARGILLA BET

(Born October 2, 1950)

1. **BET** is the oldest granddaughter of **Wood Ford Elite,** that has the highest lifetime production of any living Massachusetts Guernsey with **113,317** lbs. of milk and **6077.4** lbs. of fat in **10** lactations, all **2x** milking.
   (See our advertisement in the April 1 issue of the **Journal**)
2. **BET** is the daughter of **Wood Ford Queen Elite,** a former Class Leader, whose **5** HIR records average **12093** lbs. of milk and **600** lbs. of fat in **315** days, all **2x** milking.
   (See our advertisement in the May 1 issue of the **Journal**)
3. **BET,** herself, has **2** HIR, **2x,** records as follows:

MILK	FAT	AGE	CLASS	DAYS IN MILK
9598	*557	Jr2	305C—2x	305
8332	509	Jr3	305C—2x	305

* Former Class Leader

4. In her current lactation as a **Jr4,** she has made on DHIA in **255** days, **2x, 9160** lbs. of milk and **529** lbs. of fat.

J. J. GLESSNER — Telephone: 305

R. E. JOHNSON — Telephone: 189-W

RUNNYMEDE FARM

NORTH HAMPTON, NEW HAMPSHIRE

Our Proved Sire . . . **HAVEN HILL ROYAL PHILOSOPHER, AR**

Carries A Double Cross To The High Producing Palotterie Family. **He is out of a MILK Class Leader.**

PHIL is the sire of 13 AR daughters, others on test. He is sired by Argilla Royal Philosopher ($28,500) a son of Argilla Fair Palotterie 3d ($14,000) 15900—810—Jr4C; 15907—823—5yrs.

He is out of Argilla Fair Patricia, 15936—688—Jr2; *15047—610—Sr3—305C—3x, **Milk Class Leader,** 8th Place.

Typical PHIL Daughters

RUNNYMEDE LILLY GIRL
11622—538—Jr2—2x
11272—561—Sr3C—2x

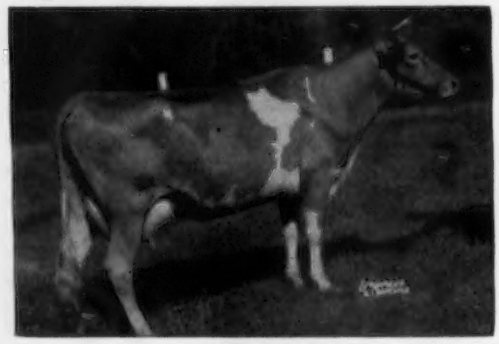

RUNNYMEDE MEDIA
12011—520—Sr2C—2x
12524—541—Sr4C—2x (pending)

Add this Palotterie blood to your program.

We have for sale an eight months old maternal brother of Philosopher. He is by Ideal's Miriam's Advancer that is now on lease to the Massachusetts Artificial Unit.

YOU ARE ALWAYS WELCOME

Off Route 1 between Portsmouth and Hampton.

Owner: PETER FULLER — Supt.: C. I. GILMAN

DIARY

NEW YORK STATE SALE — SATURDAY, SEPTEMBER 24, 1955

DUTCHESS COUNTY FAIRGROUNDS, RHINEBECK, NEW YORK

Left home 6 A. M. the morning of the 5th, driven by Gene McGee, a young boy (17) from Southwest Virginia, who drives me and is interested in the business. He has a 4-H heifer and is learning. Lots of detours on the way. Arrived at McDonald Farms 2:15 P. M., very hot and dry. John Sims was in ahead, and he and Casey had about decided on a bull, McDONALD FARMS RIVAL VILLAGER (McDonald Farms Pre Rival—Adohr Peter Pan Ingria, VG '54, 13046—649—Jr2, 14499—709—6yrs in 290 days). This bull will be a year the 10th of September. Selected from Henry Thomas, WILLOWBY'S GALLANT'S BONNIE, 2 years April 18, due at sale time to Woodacres Baron A. Leader (Fairlawn Actor's Leader—Woodacres Honor Arvella, 10841—580—Jr2C). Bonnie is by Hanover Hill Gallant, 1st Aged Bull, Waterloo and Chicago, 1954, and Reserve All-American, and out of Bear Haven's Coronation Bonnie, 9095—501—Sr3—HIR—365, by Gardenville Coronation King.

Leaving McDonald Farms we drove to N. F. Stever & Sons, Johnson City, where we took a pair of Duane Downs' breeding. BONDIE'S GOLDEN FOAM, will be 5, has in 225 days, 6180—304—Jr4—HIR, due the 6th of October to Cathedral Pal of Twin Birch. She is by Forward Farms War Bond out of a double granddaughter of L. Yeoman's Farm Boy. The other, 4 in April, due October 1 to Tarbell Romulus Distinctor, is H GOLDEN KING'S FRECKLED BABY, by Hilary's Golden King (Langwater Hilary—L. Yeoman's Golden Glow) out of a daughter of Forward Farms War Bond.

Leaving Stever's we went over the hill to George Pollack's. Had a very pleasant visit, took a young cow, PINE GROVE QUALINA, with 9102—400—Jr2 (pending), will be fresh in July, by Pine Grove Lester out of Pine Grove Nadel, she by McDonald Farms Demonstrator out of a Valor's Premier dam, and after a long argument, got PINE GROVE P. SUSETTE, will be fresh, 2 in February, by Jack Lively's $10,000 bull, McDonald Farms Le Patrician, out of Pine Grove Millie Lou, and one of George's best families.

Leaving George we drove back to McDonald Farms through a heavy rain, most welcome. Picked a pair of bred heifers, McDONALD FARMS FINE TOPSY, due Oct. 7 to Le Supreme, All-American Sr. Yearling, by High Financier out of Emory's Prim, 12528—782—Sr2C, now making over 800 with 2nd calf, and McDONALD FARMS ROYAL TAMARIND, due Oct. 21 to Pre Thor ($12,000), she by Jolly Paragon out of Defiance's Annie Laurie, 13757—715—7yrs—365, and a cow, McDONALD FARMS PERT RAINBOW, 12598—664—Jr2C, VG '54, due August 8, she by Fore Traveler out of Just Neenah, 9537—425—Jr2—305C—3x, fresh and sold open. In addition to these females, we will also get the top bull mentioned earlier in the diary. Spent the night at a Motel, up early and were at Gordon Begent's at 8:00. Gordon hadn't had breakfast, and it later developed that Sonny and Ed Gates were checking producers' barns and herds. After fooling around an hour and a half we went to E. J. Barrett's and selected two daughters of McDonald Farms High North Star (McDonald Farms Hightime—McDonald Farms Pre Jedetta), both nice. Will be fresh with first calves before sale.

Back to Begent's and picked a young cow, BEGEACRES AGATHA, just 4, has 8304—397—Jr2—305C—2x, due before sale day, by McDonald Farms Keene out of a daughter of Majesty's Greatheart, and a bred heifer due to Fra-Mar Pharaoh the middle of October, by McDonald Farms High North Star out of a 11446—536—7yrs—305C—3x McDonald Farms Guardsman daughter.

Leaving Begent's, stopped at Ray Alexander's and Greystone—neither had anything. Picked at Gordon Sheldon's (stopped at Floyd Southard's—Mrs. Southard said he wasn't consigning) LYNWORTH JANICE, 2 the end of March, pasture-bred to Applebrook Golden Predictor, by Douglaston Baron Kenyon, out of a McDonald Farms Pre Leader dam of the Joy family.

On to Douglaston Manor and picked a pair of Pine Manor King's Challengers—DOUGLASTON CHALLENGER'S LINGO, 11150—584—Jr2C, VG '54, and DOUGLASTON CHALLENGER'S MIDDAY, both with Jr2 records, due about sale time with second calves.

Spent the night in a Motel after a pleasant visit with the Barclays—at Wychmere early, but they didn't have anything.

Took three from Open Hearth. OPEN HEARTH ACTOR'S WINELLEN, 3 in January, by Fairlawn Melba's Actor, out of Open Hearth Winellen, E '54, 11222—556—Sr2—365—758, will be fresh, and another Actor, OPEN HEARTH ACTOR'S LASSIE, out of Open Hearth Chief's Lassie, 9555—521—Jr3—HIR—305C—3x, and finally a Fra-Mar Pharaoh, a first calf heifer, OPEN HEARTH R. URANIA, out of the great Rosemount Rex cow, Old Acres R. Urania.

On to Oscar Rieflin's, stopping at Chapman Homestead on the way. Lawrence Murray had just sold 13 heifers and had nothing. Selected RIEFLIN FARM'S BEATRICE VALOR, has in 273 days, 6959—368—Sr2—HIR, due before the sale, by Open Hearth Princess' Valor, out of a VG daughter of McDonald Farms James. Rieflin has a coming herd, and is a successful fruit and vegetable farmer, but he is, like everyone else, suffering from the drought.

On to Sherman Lake's. Had lunch at a very good Dairy Bar on the way. The Lakes were about to eat when we arrived, so we rested a while and then went over the herd. They have three daughters, 3 to 10, who know all the cattle, and drove them to me to see. We settled on two and a possible third. MAPLE LAWN'S J. C. MARLENE, 12050—556—Jr3—HIR in 364 days, due at sale time to Douglaston Anita's Challenger. She is by Foremost J. C's Ivanhoe and from the Wychmere Climax Margo line. Dr. Pack recently bought a granddaughter of Margo by her Baron Kenyon son. The other, a bred heifer due November 1 to McDonald Farms Pre Leader—MAPLE LAWN C. KATHLEEN, by Douglaston Anita's Challenger out of an Ivanhoe daughter of Baron's Kate of Maple Lawn, 15500—797—8yrs, VG '51, one of the good Douglaston Baron Kenyons.

After some ice cream and frozen strawberries we drove to Chet Gridley's at Phelps, who was away, but when we returned the next day had nothing for this year. Then on to Dick Outhouse's at Canandaigua, and suggested a very nice second calf cow about to calve—decision later.

Had a pleasant visit with Jim Sullivan in Holcomb, who was very proud of his ninth child, a daughter 3 weeks old. The boys were busy with 4-H Club heifers. Damian Victor of Ridglydale was running with the herd and getting some in calf.

On to Harold and Ronnie Wilson's Meadowbrook Farm. Drought had them, too. Selected two Baron Kenyons, one for Franchester—KENYON'S CLARICE, bred Feb. 26, 1955 to McDonald Farms Senor (Wyno Beau's Cherub—Riverview Lad's Bountiful) out of Loyalist Charmion, VG '53, 8724—434—Sr3—HIR—365C—2x, Excellent Mammary System, she out of Yeoman's Charming, 8314—443—6yrs—HIR—305—2x, twice Excellent.

For New York State, KENYON'S RITA, bred Dec. 19, 1954 to McDonald Farms Senor, out of Valiant's Roxella, by Churn Creek's Royal Valiant out of Confidence's Roxy, by Rosemount Rex, and JEWELLER'S DENA, will be right at calving to Senor, by Mars' Jeweller (McDonald Farms Ideal Mars—Yeoman's Jean), out of Loyalist Daisy Maid; next dam, Rex's Daisy Wac; next dam, Calculator's Daisy.

Leaving about 8:00, we drove to a Motel on 104, and were at Stanley Baker's at eight the next morning. He put in TWIN BIRCH K'S PATTY, due September 27 with her first calf to McDonald Farms Rival Top Notch, she by Wilgorlan King of Twin Birch (Gardenville Coronation King, $45,000—Landhome Butterfat Alice, VG '49, *965—Jr4—365C, 886—8yrs), out of Twin Birch Resolute's Patsy, VG '53, 8205—441—Jr3—HIR—283C, on retest with 4210—219—Jr4—HIR in 108 days, she by Twin Birch Resolute out of Twin Birch King's Patricia, VG '53, 11621—602—5yrs—HIR—566 T. M.

LOUIS McL. MERRYMAN

For Catalogs Write: **THE MERRYMAN COMPANY — Sparks, Maryland**

LOUIS McL. MERRYMAN — Phone Cockeysville (Md.) 57

LEE YOST
Benton, Pa. — Phone 3381

JOHN B. MERRYMAN
Phone Manor 561-W-3

GEORGE W. (Dutch) SNYDER
St. Johns, Pa. — Phone Drums-Parkview 3-2251

HANOVER HILL CONSIGNS...

NEW YORK STATE SALE, September 24, 1955

Fairgrounds, Rhinebeck, New York

2 HEAD — A Bred Heifer — A Fresh Two-Year-Old

HANOVER HILL RUBY

Born November 28, 1952
Due January 1, 1956
Sire: **HANOVER HILL J. JUPITER** — see below

Her Dam

HANOVER HILL RED CLOVER
7951—369—Jr2—305C—2x
8926—395—Jr3—305C—2x
Very Good '52
Sold for $1,000 in 1954

Her Service Sire's Dam

VALLEY ROGUE PETUNIA
11648—563—Jr2—HIR—674 T. M.
12634—601—Jr3—305C—3x
Sold to Golden Grange Farm, Huntington, Ind. for $5,000.

RUBY is bred to **WANDAMERE PREDICTOR,** he by Wandamere Doug's Hercules out of Petunia — see above

HANOVER HILL VANITY

Born July 2, 1953

Sire of Vanity and Ruby

Vanity is due about sale time to
WANDAMERE PREDICTOR.

Dam: **Midview Royal's Violetta**
6763—371—Sr2—305C—2x
Next Dam: **Midview's Viola**
11459—666—7yrs—365

Here Are Two We Think You'll Like

HANOVER HILL C. JUPITER
9 AR daughters
13 daughters Classified, 5 VG, 7 D, 1 A.
8 Very Good in Mammary System

To The **CONNECTICUT STATE SALE,** September 13 — Lakeville

HANOVER HILL GLORY — Born March 23, 1953. Due Sale time to Wandamere Predictor. Glory is by **Jupiter** (above) out of Madrey Farm General's Leader, 7266—416—Jr2—365, VG '49, dam of Hanover Hill J. Leader, 13573—690—5yrs. **General's Leader** is out of Bournedale Ringleader, 11653—724—GG, 12328—728—5yrsC.

HANOVER HILL Farms

Yorktown Heights, New York — *on Hanover Road*

HENRY I. CHRISTAL, *Owner* DAVE YOUNGER, *Manager*

Our consignment to the NEW YORK STATE SALE

September 24, 1955, Rhinebeck, N. Y.

McDONALD FARMS RIVAL VILLAGER, born Sept. 10, 1954

A very nice type young bull bred right to produce real dairy cows with good body conformation and very nice udders. He has depth of breeding in every section of his pedigree. Six of seven nearest dams classified—2 Excellent, 4 Very Good. When his dam's present record is finished his seven nearest dams will average approximately 14396 pounds of milk and 766 pounds of fat, with one of the records 10 months, 2x milking.

Sire: **McDonald Farms Pre Rival**—Grand Champion Bull, National and International, All-American Two-Year-Old Bull, 1954. A son of McDonald Farms Prediction out of our best Excellent Hightime daughter.

Dam: **Adohr Peter Pan Ingria,** Very Good 1954.
13046—649—Jr2, 14499—709—6yrs in 290 days. Should finish with 16700 pounds of milk and well over 800 pounds of fat. A maternal brother in service at Adohr.

HIS MATERNAL GRANDDAM AND DAUGHTERS

Left to right: **McDonald Farms Ingria** (maternal granddam), 14078—763—6yrsC; **Adohr King's Ingria**, 14936—718—Sr2C; **Adohr Peter Pan Ingria**, VG '54 (his dam), 13046—649—Jr2, 14499—709—6yrs in 290 days; **Adohr Elite King's Ingria**, 10866—552—Sr3—305C—3x. McDonald Farms Ingria is a line-bred Cornell Royal Calculator.

This Cow In Sale

McDONALD FARMS PERT RAINBOW
12598—664—Jr2C. Very Good 1954.
A four-year-old cow capable of a much larger record, and a good brood cow. A top daughter stays in the herd. Will be fresh and sold open.

This Cow's Daughter

DEFIANCE'S ANNIE LAURIE
12168—606—FF, 13757—715—7yrs.
Very Good 1947-48. 4 AR daughters, 1 over 800. Her bred daughter by McDonald Farms Jolly Paragon is in the sale. Due to freshen October 21 to the service of McDonald Farms Pre Thor ($12,000).

Also consigned —

McDONALD FARMS FINE TOPSY, born June 18, 1953

Due to freshen October 17 to the service of McDonald Farms Le Supreme, All-American son of Leader and D. Monogirl, 894—5yrs, E '50 '52 '54. A McDonald Farms High Financier daughter out of McDonald Farms Emory's Prim, that finished her two-year-old record at Deep Lake Farm with over 780 pounds of fat, and on retest, in spite of injury, is going at well over 800 pound rate. This is a top heifer in every way.

We can recommend every animal in the consignment in every way.

BREED BY CHOICE NOT BY CHANCE

McDONALD FARMS **Cortland, New York**

J. M. McDONALD, Owner **H. H. THOMAS, Herdsman** **K. C. SLY, Manager**

Two Imperial Daughters Consigned

NEW YORK STATE SALE, Saturday, September 24, 1955
Fairgrounds, Rhinebeck, New York

A Fresh Two-Year-Old — The Other Due The Day After The Sale

SILVER MT. IMPERIAL'S ROZ
Born April 1, 1953
Dam: **COUNTESS ROSELYN**
11228—479—6yrs—HIR—305C—2x
Very Good '53, Excellent Mammary System.
Next Dam: **REX'S MERI ROSEBUD**
3 AR daughters — 2 Very Good, I Desirable
VELFAME'S ROSEBUD, 15101—682—6yrs—HIR—365—2x.

SILVER MT. IMPERIAL'S YVONNE
Born February 24, 1953
Dam: **VELFAME'S YVONNE ALICE**
10384—437—Jr4—HIR—305C—2x
Next Dam: **BATE'S YVONNE ALICE**
Dam of 3 AR daughters including Bate's Alice, 11146—601—Jr3—365C
Yvonne is due September 25 to Silver Mt. Imperial's Royal, an Imperial son out of Valfame's Belle Ann, 11341—505—5yrs—HIR—305C—2x, 13675—691—6yrs—HIR—365—2x (pending), VG '53 '54

Both are daughters of —

WYEBROOK IMPERIAL — sire of 34 AR daughters, including 3 Class Leading daughters with 5 Class Leading records, 24 classified — 1 Excellent, 10 Very Good, 8 Desirable.

Here are two that will help pay the bills this fall when the demand for milk is greater.

SILVER MT. FARM

MILLERTON, NEW YORK

MRS. ETHEL PAYNE
Owner

BERNIE MORRISON
Manager

CONSIGNED TO NEW YORK STATE SALE SEPTEMBER 24 AT RHINEBECK, NEW YORK, A TYPY BRED TWO-YEAR-OLD FROM OUR JESSIE FAMILY BRED TO PHARAOH, AND A FRESH FOUR-YEAR-OLD.

BEGEACRES JESSIE'S COMET
Born March 2, 1953
Due October 20 to Fra-Mar Pharaoh, 16 daus. (2x—305 ME) av. 11759—524.
Sire: McDonald Farms High North Star, AR
Dam: **Begeacres Jessie,** 11446—536—7yrs—305C
3 daughters in herd, 1 AR, Begeacres Geraldine, 10037—450—Jr4—305C.

Her Granddam

McDonald Farms Pre Jedetta, E '50
10724—585—Jr4—365—2x
13006—705—5yrs—365C

BEGEACRES AGATHA
Born July 4, 1951
Due September 1
Sire: **McDonald Farms Keene, AR**
By McDonald Farms Distinctive, AR, out of McDonald Farms Artist, VG '48, 14550—746—G, 14333—721—AA. Dam: **Begeacres Loretta** out of Majesty's Greatheart.

Comet's Service Sire

Fra-Mar Pharaoh, AR
Sire: **Fra-Mar Coronation Noble**
Dam: **Savery's Margery**
15448—792—A

INQUIRIES INVITED — VISITORS WELCOME

T. B. Accredited — Bang's Certified

BEGEACRES FARM — Lake Road, Ithaca, N. Y.

G. C. BEGENT, Jr., Manager — EDWARD GATES, Herdsman

TO THE NEW YORK STATE SALE

September 24, Fairgrounds, Rhinebeck, New York

A Fresh 2-Year-Old Daughter Of Patrician, And A Fresh 4-Year-Old

Suzette's Granddam

LAUREL MILLS ESTAFETTE, E '50
10331—508—Jr2—305C—2x
12152—656—Jr3—305C—2x
13405—742—Jr4—365C—2x
10900—564—5yrs—305C—2x
12608—659—6yrs—365—2x
13933—737—7yrs—365—2x
3 AR daughters

PINE GROVE P. SUZETTE
Born February 24, 1953
Due August 29

Sire: **McDONALD FARMS LE PATRICIAN**
Sold for $10,000 to Bluff View Farm, Dallas, Texas. By McDonald Farms S. Leader, AR.

Dam: **PINE GROVE MILLIE LOU**
11314—538—Jr3—365C

PINE GROVE QUALINA
Born August 28, 1951
9102—400—Jr2—365 (pending)
Fresh — selling open

Sire: **PINE GROVE LESTER, AR**
By McDonald Farms Invincible out of Vision's Fern of Pine Grove, 14207—656—6yrs—365.

This Young Pair Of Cows Are Ready To Work For You. Look Them Over.

PINE GROVE FARM — **Binghamton, New York**

GEORGE J. POLLACK, Owner

Federal Accredited — Negative to Bang's 1974

CONSIGNED TO NEW YORK STATE SALE, RHINEBECK, NEW YORK, SEPTEMBER 24
AN OUTSTANDING BRED 2-YEAR-OLD DUE SEPTEMBER 27—3 NEAREST DAMS ALL VG

TWIN BIRCH K'S PATTY

Born February 19, 1953 — Due September 27 to McDonald Farms Rival Top Notch

Sire: **Wilgorlan King of Twin Birch**
By Gardenville Coronation King, AR

Dam: **Twin Birch Resolute's Patsy,** VG '53
8205—441—Jr3—HIR—283C—2x
Out of Twin Birch King's Patricia, VG 6 records, av. 10383—536—2x

Her Sire's Dam

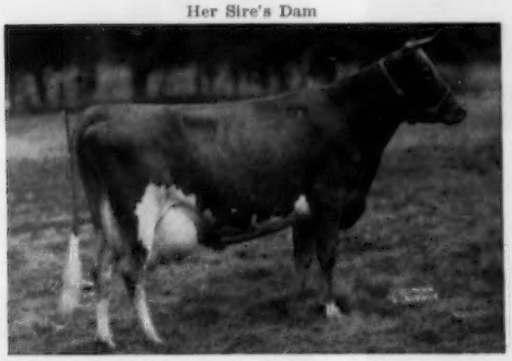

LANDHOME BUTTERFAT ALICE, VG '49
17726—*965—Jr4—365C, 17370—886—8yrs—365
Maternal sister to Wilgorlan Arleen,
14121—724—Jr4C, 14618—706—5yrsC

Sire of Her Service Sire

McDONALD FARMS PRE RIVAL
All-American 2-year-old, Sr. & Gr. Ch., N.G.S., I.D.S., 1954
Sire: **McDonald Farms Prediction, AR**
Dam: **McDonald Farms High Jilda,** E '54
14247—712—7yrs—365C

√ CHECK PATTY IN YOUR SALE CATALOG

VISITORS ALWAYS WELCOME

TWIN BIRCH FARM — Lyndonville, N. Y.

STANLEY BAKER & SONS, Owners

BIG MAPLE FARM DISPERSAL

Est. Merle Trees & Frank Schocke — Owners

Friday, September 16, 1955

At the farm, 2½ miles south of Frankfort, Indiana

105 Head

T. B. and Bang's Tested — Officially Vaccinated

In the Sale

Daughters of McDonald Farms Jolly Sam

Lot 8

BIG MAPLE JOLLY HARRIETT

Lot 37

BIG MAPLE JOLLY JANE

Lot 34

BIG MAPLE JOLLY MARCIA

Daughters of Boulder Bridge Shepherd

Lot 77

BIG MAPLE CONTENT

Lot 38

BIG MAPLE FLAKE

Lot 83

BIG MAPLE FLUTE

Lot 60

BIG MAPLE BEAUTY

Lot 10

BIG MAPLE LOTUS

Lot 93

BIG MAPLE CURTISS MARJORIE

BIG MAPLE DISPERSAL

In the Sale—More Daughters of Boulder Bridge Shepherd

Lot 87

BIG MAPLE JEAN
8787—367—Sr2—HIR—305C—2x
2349—79—Sr3—HIR—305
in 50 days

Lot 26

BIG MAPLE ELLA
10072—436—Jr2—HIR—305—2x

Lot 65

BIG MAPLE KRISTENA
6554—319—Jr2—HIR—305C—2x
6591—337—Sr3—HIR—305—2x
in 245 days

Daughters of Welcome In Masher

Lot 44

BIG MAPLE THELMA
8799—390—Jr2—HIR—305C—2x
2509—97—Jr3—HIR—305—2x
in 52 days

Lot 6

BIG MAPLE TINY
7117—351—Jr3—HIR—365C—2x
4798—244—Jr4—HIR—305—2x
in 198 days

Lot 25

BIG MAPLE LIL
9949—463—Jr2—HIR—365—2x
7695—328—5yrs—HIR—305—2x
in 293 days

Lot 59

BIG MAPLE MASHER'S GLORIA

Lot 75

BIG MAPLE MATILDA

Lot 69

BIG MAPLE CALLA

IN THE SALE

Lot 92

MAPLE WOOD CHARMER'S MARJORIE
Double granddaughter of Welcome In Warrior

Lot 36

MAPLE WOOD CHARMER'S SUNBEAM
4938—229—Sr3—HIR—305—2x
in 159 days

Lot 31

MAPLE WOOD ADVANCE'S MARCIA
6816—287—Sr4—HIR—305—2x
in 188 days. Granddaughter of Langwater Advance

For Preview and Catalog Write: **INDIANA GUERNSEY BREEDERS' ASSOCIATION, Inc.**

412 Schultz Building — Lafayette, Indiana

50 HEAD Fully Accredited

PEE DEE FARMS GUERNSEY DISPERSAL SALE

(DR. FRANK L. MARTIN, Owner)

At Pee Dee Farm, Mullins, South Carolina — Tuesday, Sepetmber 20, 1955 — 12:30 P. M.
Won South Carolina Guernsey Cattle Club Trophy in 1954 for Highest Classified Herd in State

21 Classified: 1 Excellent, 7 Very Good, 10 Desirable, 3 Acceptable

9 fresh or in heavy milk, 2 due in October, 2 in November, 3 in December, 2 in January, 4 in February, others in Spring. Most of the cows have records up to 16604 lbs. milk — 791 lbs. fat.

IN THE SALE

Herself and 2 Daughters

PEE DEE FARMS CLARICE
(Excellent 4 times)
10277—542—Jr3—305C—2x, 13395—730—Jr4—305—3x
Fresh July 24, 1955 — female in sale

Herself and 1 Daughter

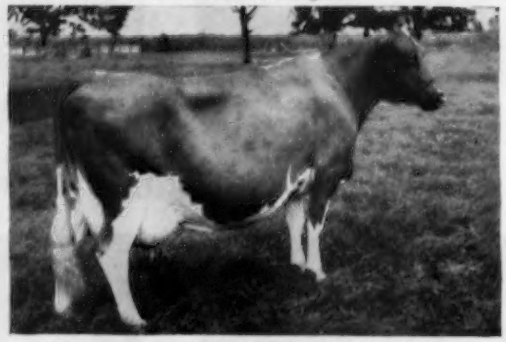

BELMONT VIEW FASHION'S AGILLA (VG '54)
12321—620—Jr2C; on retest,
9363—474—5yrs—2x in 291 days
Fresh July 22, 1955 — male

Herself and 1 Daughter

LAKEMONT ANTHONY'S MAID (VG twice)
16604—791—6yrs—365C
Calved June 8, 1955 — female in sale

HERSELF

BROOKBERRY PRINCESS POLLY (VG twice)
9068—451—Jr2—305C—3x, 10825—524—Jr3—365; on retest,
3355—164—5yrs—2x in 70 days
Calved March 20, 1955 — male

Her Son and 19 of His Daughters

HORSE SHOE F. GOLDEN ROSE (VG twice)
14616—633—Sr4C.
She dam of **COLDSPRING'S B. R. GOLDBOND** (in sale)

Many Bred to Her Maternal Grandson

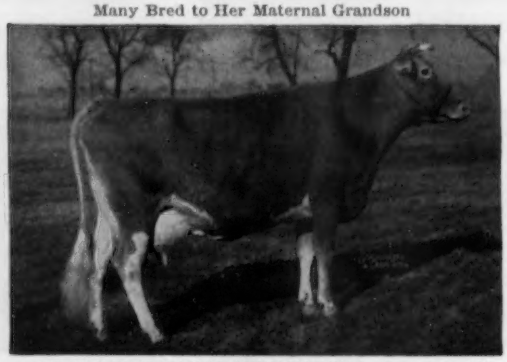

DOUGLASTON MAHARANEE YATUNG (Excellent '50)
16186—832—5yrsC
13306—694—10yrs—305C—2x

ONE OF OUR TOP HERDS — in beautiful condition, practically no blemishes of any kind, well nigh perfect breeding record, many fresh for base period.

FOR CATALOGS ADDRESS **SALLEY SALES SERVICE, Sales Managers, ORANGEBURG, S. C.**

FLORIDA Guernseys

Florida Guernsey Cattle Club
J. H. Logan, Secretary
Clearwater

Boutwell's Dairy, Inc.
Lake Worth

Cone's Dairy
J. H. Cone
Plant City

Dinsmore Dairy
Dinsmore

Donegan Farm
C. E. Donegan
J. T. Christian
Largo

Lake View Dairy Farm
T. Stin Haselton
Eustis

Lay Laine Farm
Carroll L. Ward, Jr.
Goldenrod

Sargeant Farms, Inc.
John B. Sargeant
Lakeland

Schmid's Guernsey Farm
Walter Schmid
Sarasota

Sellers Guernsey Farm
L. H. Sellers
St. Petersburg

A FATHER—SON TEAM IN SERVICE AT SCHMID'S

Both carry proved Coldsprings—Tarbell Farms Breeding

TARBELL ROMULUS LUCIUS
Born April 18, 1950

Sire: **Coldspring's Romulus' Anchor**
Dam: **Tarbell Radiant Lucia**, *14771—696—Sr3—305C—3x, Class Leader 9th Place. Both **Lucius** and **Leader** carry crosses to this National Leader.

TARBELL FARMS ROYAL LENDA
12459—706—Jr2, *20508—*1109—Jr4, National Class Leader. She is dam of Tarbell Farms Noble Leader, he sire of Tarbell Radiant Lucia, dam of **Lucius**. **Leader** is also out of a granddaughter of **Noble Leader**.

LUCIUS' LEADER
Born January 1, 1952

Sire: **Tarbell Romulus Lucius** (see opposite)
Dam: **Jackson's Radiant Ruth**
12080—539—6yrs—305—2x—DHIA, 11850—538—7yrs—HIR—305C—2x, Very Good '54. 1 AR daughter with 11623—492—Sr4—HIR—305C—2x.
This is one of our good cow families. Dam of **Anchor**—he sire of Lucius and grandsire of Leader.

COLDSPRING'S VALOR'S KATINA
14093—780—C
2 AR sons, 1 AR daughter.
Leader traces to the same female source as does the dam of **Lucius** (the **Lenda** family).

STOCK FOR SALE

WALTER SCHMID & SON
Owners

SCHMID'S GUERNSEY FARM — Sarasota, Florida

Lay Laine Consigns —

FLORIDA STATE SALE, September 16, Largo, Florida

2 HEAD — Both with AR records—one due sale day.

Vaughandale Verona, born July 18, 1951. Vacc.
10707—666—Sr2—365 (pending)
Due sale day to the service of **Lakemont Victor's Virginian,** a son of Coker Emory's Victor, out of Mo-La-Jac Virginian's Hazel, 11039—619—Sr3C, Very Good '52.

Sire: Burkeville Maxim's Clark, a son of McDonald Farms Steadfast Emory, out of Maxim of Burkeville's Francine, 10049—527—E.

Dam: Vaughandale Queenella, 9023—495—Sr2—HIR—710; 8054—420—Sr3—HIR—608, a daughter of Vaughan's Lucky Strike, AR.

Wardhaven Martha R. Pattie, born November 4, 1951. Vacc.
7404—427—Sr2—305C (pending)—Fresh and Selling Open.

Sire: **Quail Roost Noble Spur,** a proved son of Quail Roost Landmark, out of Quail Roost Noble Tina, 9052—467—Jr2—365, 1st 2-year-old, W. Va., 1949.

Dam: **Wardhaven Rose Pattie,** 2 AR daughters. A daughter of Rose Maxim May King, out of Rocky Reach Patti, 12512—577—AHI; 11501—499—A, 2 AR daughters.

Don't Overlook These Two Sale Day!

T. B. Accredited — **230 Pure Bred Guernseys** — Vaccinated

Carroll L. Ward, Jr., Owner and Manager
P. O. Box 26, Goldenrod, Florida

LAY LAINE GUERNSEY FARM

Three Top Prospects Go To . . .

THE INDIANA FALL SALE, Lafayette, Indiana, September 22, 1955

McDONALD FARMS ROYAL VIGILANT—Born November 24, 1954
A very good type young bull from ancestry that have transmitted type, production and good udders very consistently. He is from the same male and female line as the All-American Heifer Calf, 1954.

Sire: **McDONALD FARMS JOLLY PARAGON**—His first daughter will finish soon with over 600, Jr2. A Neptune son of Della—Excellent, her dam and two full sisters Excellent; two Excellent daughters.

Dam: **McDONALD FARMS HENRIETTA** (VG '47 '48)—18056—830—8yrs. A member of the undefeated Get of Foremost Prediction in 1947. 1st 4-year-old, Maryland State Fair, 1947.

His maternal sister

← **McDONALD FARMS PRE PSYCHE**—VG '54
9447—518—Jr2C—2x, 9585—524—Jr3—305C—2x, 10730—571—Sr4—305C—2x (pending). All records on 2x and on show circuit. Member All-American Get of Sire. Dam of All-American Heifer Calf, 1954.

This cow's daughter in sale

McDONALD FARMS IDEAL RAVINIA
8763—488—Jr2—305C—3x. On retest. Very Good 1954. Her bred daughter by Premier is consigned. A line-bred McDonald Farms Prediction.

This cow's daughter in sale

McDONALD FARMS PRE KOTILDA
15093—771—5yrs, 11756—565—7yrs—305C—2x
Very Good 1948-1950
A McDonald Farms Prediction daughter. Her bred daughter by Jolly Paragon is in the sale.

To The ESSEX COUNTY SALE, Topsfield, Massachusetts, September 28, 1955

Her double granddaughter

McDONALD FARMS DERESSA
13502—658—G, 15959—744—AA. Excellent 1947-1948. A daughter of Douglaston Lady Augusta. McDONALD FARMS LADY TERESE out of a Very Good—622—Jr2 Leader daughter of Deressa is consigned. Due to freshen November 9 to the service of McDonald Farms Pre Thor ($12,000).

Her daughter

McDONALD FARMS NOBLE RILMA
12189—615—Sr2. Very Good 1954. A High Noble Peer ($21,000) daughter of a 725—305C daughter of Myhaven King. Her High Neptune bred daughter is in the sale. Due to freshen December 15 to the service of McDonald Farms Premier, full brother to Thor and proving to be an exceptionally good sire.

Look these two consignments over. They are bred to be good ones and they look the part.

BREED BY CHOICE NOT BY CHANCE

McDONALD FARMS — Cortland, New York

J. M. McDONALD, Owner **H. H. THOMAS, Herdsman** **K. C. SLY, Manager**

YELLOW CREEK MEADOW FARMS

Consign A Fresh 3-Year-Old Daughter of McDonald Farms Jarrett

BEAU JORIE

To INDIANA FALL SALE, September 22, Lafayette, Ind.

HERSELF

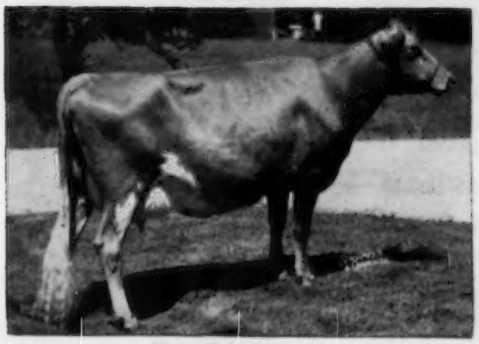

Born February 22, 1952
9994—486—Jr2—HIR—305 (pending)
Due September 8, 1955

Sire: **McDONALD FARMS JARRETT, AR**
6 daughters over 700 lbs. fat include Lockshore Jarrett's Marlene, 14903—717—Jr2—365, *19262—*954—Jr4—365. Jarrett is by McDonald Farms Distinction, out of McDonald Farms Artist, VG '48, 14550—746—C, 14333—721—AA.

Dam: **OLD ACRES MARJORIE**
13540—691—5yrs—365

LOOK FOR THIS TOP COW SALE DAY

VISITORS ALWAYS WELCOME

T. B. and Bang's Accredited

YELLOW CREEK MEADOW FARMS **R. D. 3 — Goshen, Indiana**

Where Production And Type Are A "Must"

Why Not Add A Little BUTTERFAT To Your Herd

MR. AND MRS. OSCAR R. WEAVER — Phone Wakarusa 704-R

PASTURE HAVEN CONSIGNS . . .

INDIANA FALL SALE — September 22
Fairgrounds, Lafayette, Indiana

A Fresh Cow With 620 Lbs. Fat On 2x Milking

Herself

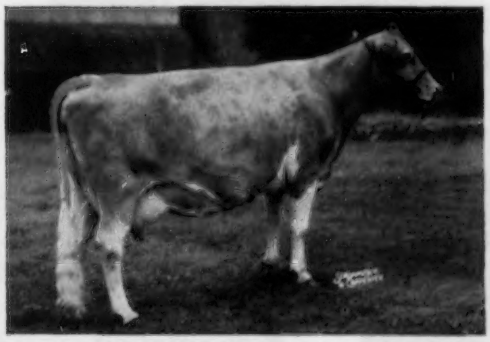

Tinny carries proved Coronation breeding all the way back. Here is one that will grow into money.

REDOY VISTA TINNY
Born April 29, 1949
11146—562—Jr3—HIR—365—2x
12896—620—Sr4—HIR—365—2x
Tinny will be fresh in about 3 weeks and will be selling open.

Sire: **Pine Manor King's Slogan**
A son of Coronation King of Pine Manor out of Pine Manor Melody Lass, 11144—569—6yrs—365—730.

Dam: **Hawpatch Treva's Topsy**
3 AR daughters
She by Pine Manor Alert out of Hawpatch Treva, 10954—510—9yrs—HIR—730.

PASTURE HAVEN GUERNSEYS

MR. & MRS. HAROLD YODER, Owners

Syracuse, Indiana

24th Indiana Fall Consignment Sale

Lafayette Fairgrounds, Lafayette, Indiana

Thursday, September 22, 1955

50 HEAD

20 AR Cows—8 Fresh 2-Year-Olds—18 Bred Heifers

In King's Row — 4 Top Bulls

Featuring

Type — Quality — Production — Breeding

From McDonald Farms— A son of Jolly Paragon
Dam: McDonald Farms Henrietta, VG '47 '48
18056—830—8yrs
By Prediction

From Ideal Guernsey Farms— A son of Superior
Dam: Ideal's Beacon's Dulcette
15184—804—Sr2

From Burton Lane Farm— A son of Romulus Royal
Dam: Burton Lane Thor's Mayflower
11642—622—Jr4C. Granddam: 14797—748—6yrs

From Levelland— A son of Langwater Banner
Dam: Levelland Farm's Sylvia
16122—710—Jr4—HIR—365C—2x
Class Leader 3rd in milk, 8th in fat

These Are Some Of Our Queens

Lot 47

Redoy Vista Tinny
12896—620—Sr4—HIR—365—2x
(pending). Due August 26.

Lot 22

Kramer Farms Alicia
8721—416—Jr2—2x in 260 days
Due October 25.

Lot 8

Leafy Lane Matchless Mission
7231—335—Jr2—2x in 280 days
Due now.

Lot 43

White Lick's Harp
13689—564—Jr2
Due before sale.

Lot 24

Signet's N. Trail
7570—425—Jr3—365C—2x
(pending). Due now.

More Queens

Lot 15

Prince Roy's Goldie
Due before sale.

Lot 41

Lookwell T. Lottie
12746—631—Sr3C. Due before sale.

Lot 14

Lookwell Heir's Buttermaid

Some Of The Bred Heifers

Lot 18

Fuller Farms Gallant Joy
Due in October.

Lot 23

Normandy Charity
Due before sale.

Lot 19

Fountaine Butterfinger Beth
Due October 8.

Lot 12

Levelland Farms Delores
Due in November.

Lot 20

Kingendale Phil's Fides
Due before sale.

Lot 33

Roes-MOR Squire Gwen
Due before sale.

Lot 17

Virmar's S. Betty
Due before sale.

Lot 35

Big Springs B Queen Elizabeth
Due in November.

Lot 26

Signet's K. Willette
Due in October.

For Preview and Catalog
Write

Indiana Guernsey Breeders' Association, Inc.

412 Schultz Building
Lafayette, Indiana

White Lick Farm

E. K. WETZEL ★ ★ ★ MOORESVILLE, INDIANA

Consigned to INDIANA FALL SALE, September 22, 1955

At Fairgrounds, Lafayette, Ind.

2 Fresh 2-Year-Olds and 2 Cows, One Fresh, Other Due September 30

I. WHITE LICK PRIVATE'S HOLLILYN
VG '53
Born August 4, 1949
8660—436—Sr2—365C
Due September 30, 1955 to White Lick Farm Satellite (Ideal's Lettie's Duke—Ideal's Pharaoh's Maybelline, *19116—*1066—Sr3—365C).
Sire: **FLYING HORSE AMY'S PRIVATE, AR**
Dam: **ROSEWALD HOLLILYN'S GRACELYN**
9206—423—Jr3—305C
14251—643—6yrs—365C

II. WHITE LICK'S HARP
Born June 1, 1951
13689—564—Jr2—365
Fresh before sale
Maternal sister, White Lick's Queen, VG '53, 11219—587—Jr2C, 13128—672—Sr3C.
Sire: **CHEDCO WHITE LICK, AR**
Dam: **ROSEWALD BUTTERCUP'S QUEEN**
12147—564—Jr4—365
12240—628—5yrs—365C

III. WHITE LICK PRIVATE'S HARMONY
Born February 16, 1953. Fresh before sale.
Full sister, White Lick Private's Harp, 13372—633—Jr2—365C.
Sire: **FLYING HORSE AMY'S PRIVATE, AR**
Dam: **WHITE LICK'S FLUTE**
12434—589—Jr2—365 11538—537—Sr3—305C 14851—654—Sr4—365C

IV. WHITE LICK JUPITER'S ANGELA
Born May 1, 1953
Due October 11, 1955
to White Lick Farm Satellite.
Sire: **CHEDCO JUPITER, AR**
Dam: **DOUGLASTON CHALLENGER'S ANGEL**
9227—525—Sr2—365

These top consignments are worthy additions for any herd. They have production and type.

Herd T. B. Accredited — Certified Bang's Free

MR. and MRS. ERWIN K. WETZEL
Owners

MOORESVILLE, INDIANA

RUSS TIPTON
Manager

A BRED CLARA'S OBERLAND DAUGHTER AND HER GRANDDAM
A DOUBLE GRANDDAUGHTER OF VALLEYWOOD VALIANT HERO

Consigned to INDIANA FALL SALE, September 22, Lafayette, Ind.

GRAIN MEADOW OBERLAND'S LOU
Born January 8, 1953
Due October 31, 1955, to Grain Meadow Eastern King (Fairlawn Glory's Prince—Fairlawn K. Flirt, 9791—553—Jr2—HIR—362C—2x).
Sire: **WELCOME IN CLARA'S OBERLAND**
Dam: **GRAIN MEADOW OBERLAND'S LUCY**
9044—417—Jr2—HIR—726 T. M.

Her Sire's Dam

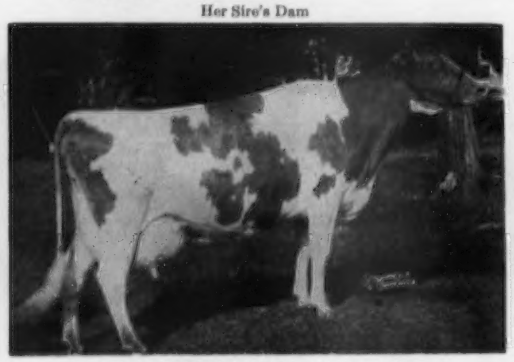

WELCOME IN FORWARD'S CLARA
Excellent '47 '48 '50 '51
20492—816—Sr3—365, 26672—1120—6yrs—365
Champion milk producer of the breed.

GRAIN MEADOW NONSENSE
Born June 4, 1948
Fresh in August, selling open.
8556—394—Jr2—HIR—722, 8501—406—Jr3—HIR—690
8710—374—Sr4—HIR—610, 8790—396—5yrs—HIR—610
Sire: **BOULDER BRIDGE LUCERO, AR**
Dam: **BOULDER BRIDGE UNIQUE**
9125—440—Jr2—HIR—646, 10429—479—5yrs—HIR—730

Her Sire

BOULDER BRIDGE LUCERO, AR
Sold for $8,000. Now in service at Tri-State Breeders Co-Operative, Westby, Wisconsin. From the LADY LUCY family.

Be Sure To Look This Pair Over Before The Sale

GRAIN MEADOW GUERNSEY FARM

WALTER L. YOUNG & SON

R. R. 1, GREENTOWN, INDIANA

FULLER FARMS ★ *Shelbyville, Indiana*
Route 2

We Gave E. T. His Pick —

For The Indiana Fall Sale, Lafayette, Ind., September 22

A Beautiful 2-Year-Old, Due October 25

JOY

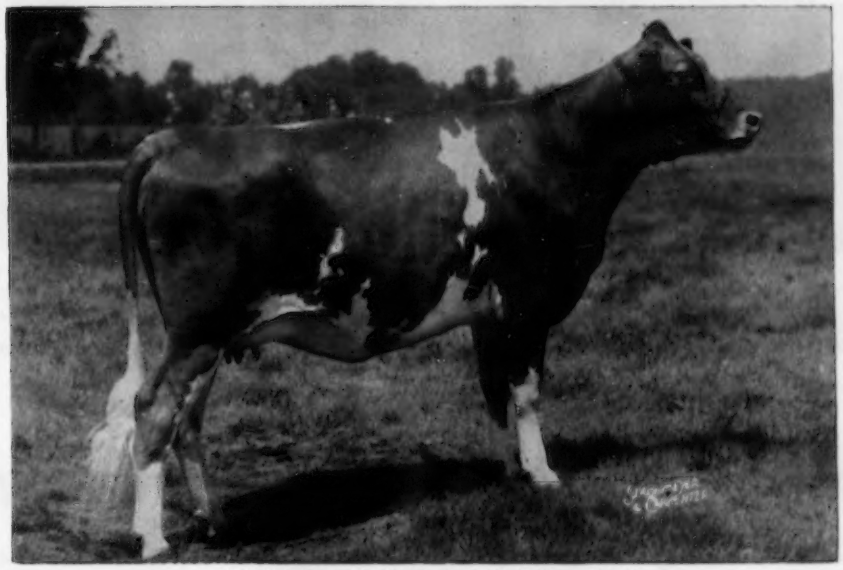

FULLER FARMS GALLANT JOY
Born July 15, 1953
2nd Senior Calf, Indiana State Fair, 1954
Sire: **McDONALD FARMS FORE ROMEO**

Joy is due October 25 to Fuller Farms Merry Peer, he by McDonald Farms Fore Peerless, out of Myersmead's Merrily, 13015—*719—Sr2—365C, Class Leader 4th Fat.

Her Dam

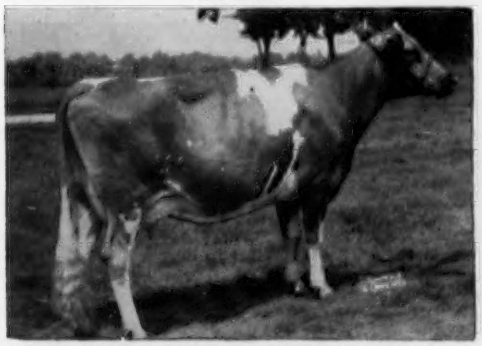

FULLER FARMS LAUGHTER, VG '54
12291—493—Jr2—365C

Her Sire's Dam

McDONALD FARMS IDALIA, VG '47
11028—602—Sr4—365C, 13063—723—5yrs—365C

Joy would look good in your show string.

✓ **Check her in your catalog.**

Visitors Always Welcome

P. E. KEFFABER, Supt. C. S. COLLINGS, Manager

A Bred Daughter of Basil Out of Our Queen Family

Consigned . . . to INDIANA FALL SALE, September 22, Lafayette, Ind.

BIG SPRINGS B. QUEEN ELIZABETH

Herself

Born April 12, 1953
Due after sale to Elstona Woodacres Leader by Fairlawn Actor's Leader, AR.
Sire: **Northern Conrad's Basil, AR**
Dam: **Big Springs Queen,**
11841—555—Jr3—305C—2x, 18427—729—AA. Lifetime production over 100,000 lbs.

Her Service Sire's Paternal Granddam

FAIRLAWN K. GAY LEVITY
14978—730—Jr4—365C, 17244—845—7yrs—365
Excellent 1950. 2 AR sons, 1 AR daughter.

Don't Miss This Great Heifer
She Is Milky

VISITORS ALWAYS WELCOME

8 miles east of Lebanon on Rt. 32 and 2 miles north.

FRED SIESS, Owner
ALTA ARTMAN, Manager
WILLIAM SMALL, Herdsman

BIG SPRINGS FARM
LEBANON, INDIANA

To The INDIANA FALL SALE, September 22, Lafayette, Ind.

A Bred 2-Year-Old Granddaughter of FAIRLAWN K. HEDY

KINGENDALE PHIL'S FIDES

Herself

Born December 1, 1952
Due October 6, 1955, to Kingendale Eastern Douglas by Kingendale Levity's Eastern out of Kingendale Levity's Sade, E '53, 10418—506—Jr3—305C—2x.

Sire: **Kingendale Levity's Phil**
Dam: **Kingendale Levity's Faithful**
7590—412—Sr2—305C—2x
6440—355—Sr4 in 223 days—2x

Her Dam's Dam

FAIRLAWN K. HEDY, VG '48
15087—826—7yrs—365—2x
Lifetime production, 7 official records, 89,800 lbs. milk, 4759 lbs. fat all 2x.

Hedy is also granddam of Fides' service sire.

Fides' Sire's Dam: Kingendale Princess Betty.
Lifetime Record: 74886 milk—3828 fat—7 lactations—DHIA.

Buy Fides and add top Levity breeding to your herd.

KINGENDALE GUERNSEY FARM — Route 7, Muncie, Indiana

Bang's Certificate No. 5588G T. B. No. 315882 DARIUS KINGEN & SON

Consigned

24th INDIANA FALL SALE

In King's Row

Levelland Farms Sylvia's Ideal

Himself

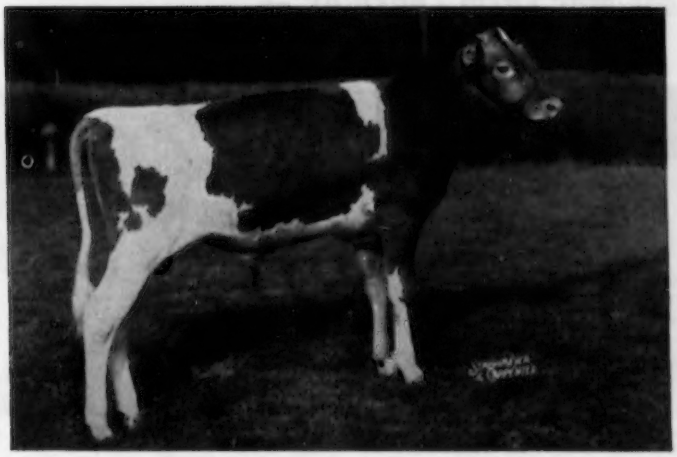

His Sire

Langwater Banner
Sire: Langwater Onward
Dam: Langwater Royal May
16090—788—5yrs

His Dam

Levelland Farm's Sylvia
16122—710—Jr4—HIR—365C—2x
Class Leader 3rd in milk, 8th in fat

Full Sister to Dam

Levelland Farm's Sandra
5100—233—Jr3—2x in 91 days
She should beat her sister.

Daughters of Meadow Lodge King's Master

Also Consigned

A Master Daughter

Levelland Farm Delores
Dam: 11242—615—5yrs—HIR—305—2x (pending). Bred to Banner.
Due November 27, 1955.

A Granddaughter
Meadow Lodge King's Supreme

Matchless Mamie
Dam: 9154—485—Jr4—DHIA—2x in 292 days
Bred to Kismet. Due October 3, 1955.

Langwater Kismet
Sire: Langwater Supreme
Dam: Kadockadee Dorinda
14697—717—Jr4C

Both Heifers Are Officially Vaccinated

Levelland Farm

A. J. CUSTER & SONS — **Auburn, Indiana**

Illinois GUERNSEY BREEDERS ASSN.
108 E. WILSON ST., BATAVIA, ILL.

ILLINOIS Guernseys

GEORGE A. CAMPBELL, FIELD SECRETARY

Roes-Mor Farm Consigns —

Two Tops To Indiana Fall Sale, September 22, Fairgrounds, Lafayette, Ind.

Selling

ROES-MOR FLAME SUN
Born Septmber 14, 1953
Due October 23 to Alert of Ernray's Rose, a son of Kenfleur's Flame Alert, out of Ernray's Rose Marie, 10 records av. 511 lbs. fat—2x.

Sire: Burton Lane's Sargon Flame, AR
Sire of 2 Excellent daughters.

Dam: Roes-MOR Liv-Iro Star
6 records include
9704—524—Jr3—HIR—2x
VG '48 '54

Her Excellent Paternal Sister

ROES-MOR FLAME'S LADY FAIR
Excellent '51 '52 '53 '54
11479—608—Sr3—HIR—730
12952—736—5yrs—HIR—365C—2x
11525—601—6yrs—HIR—365—2x

Also Selling: **Roes-MOR Squire Gwen,** born February 5, 1953 — Fresh September 11 — selling open. A daughter of Curtiss Candy Squire, out of Roes-MOR Governor's Glenna, 5 records include 10474—565—6yrs—HIR—365C—2x, VG '51. Next Dam: Roes-MOR Liv-Iro Gloria, 12014—638—6yrs—HIR—730.

T. B. Free — Bang's Vaccinated **(Farm 1 mile North and ½ East of town)** **ROESCHLEY BROS**

ROES-MOR FARM — Flanagan, Illinois

M - Melvin
O - Orie
R - Roy

INHERITANCE THAT'S HARD TO MATCH

ROYAL HUGH — Our Junior Sire — His 2 Nearest Dams Classified Excellent 7 Times

BURTON LANE ROMULUS ROYAL HUGH — Born January 22, 1952

A twin brother is in service in the Southern Illinois Breeding Assn., Breese, Illinois

Sire: **COLDSPRING'S ROMULUS ROYAL** (The COUNTRY FLOWER-BEAUTY families).
Topped the Virginia State Sale at $20,500.

His Dam

QUAIL ROOST NOBLE MAID
14083—744—Jr3. Excellent 4 times.
1st Aged Cow, Sr. and Gr. Champion, Iowa, 1951.

His Sire's Dam

COLDSPRING'S HARDWICK'S BEAUTY
17614—824—6yrs. Excellent 3 times.
Next Dam: Vallevue Butterfat Beauty, 18914—937—AA
Excellent twice, and dam of 4 Excellent daughters.

Our herd has been classified 97½% above the line. Our herd averages over 500 lbs. fat on 2x.

We have a few cows and bred heifers for sale. Write us your needs.

MRS. DOROTHY POLIVKA, Owner
EUGENE HENRY, Herdsman

WIL-O-WAY FARM — NAPERVILLE, ILLINOIS

WHAT THE COWS ARE DOING

ON ADVANCED REGISTER TEST

SPECIAL NOTE: The Sires and Dams are shown for each cow with the first published credit for each record. Decimals and the months' per cent of butterfat are omitted. When more than one month's credit is computed at the same time only the last month's credit will appear with cumulative totals. These credits are subject to verification and correction.

EXPLANATION OF SYMBOLS

* indicates reentry.
§ before a breeder's name indicates all cows are milked twice daily.
¶ before a cow's name indicates three-times-a-day milking.
\# before a cow's age indicates completed record when less than 305 or 365 days.
No symbol appears before the cow's name if milked twice daily.

OWNER AND RECORD	Age	Days	Mo.	Credit For Month Milk	Credit For Month Fat	Total Credit Milk	Total Credit Fat
§ALGER, JOHN H., SPRING BROOK FARM, BROADWAY, VA. ARHT							
Actress' Pre-Annora of S.B.	2-4	150	May	793	40	4180	211
s. McDonald Farms Pre Kelvin		d. Annabelle's Actress of S.B.					
*Actress's Annette of S.B.	3-9	365	Apr	283	17	8155	432
Baroness' Bernell of S.B.	2-7	108	May	958	50	3540	168
s. McDonald Farms Pre Kelvin		d. Belinda's Baroness of S.B.					
*Connie's Keepsake of S.B.	5-5	365	Apr	639	31	11966	559
Heiress' Hi-Light of S.B.	2-3	269	May	717	37	7589	368
Juanita's Jeanie of S.B.	3-0	305	Apr	83	4	9258	450
Milk Maid's Hi-Miriam of S.B.	2-3	231	May	591	34	5351	280
*Phlox's Peggy of S.B.	#5-10	304	Feb	35	2	7464	432
Senorita's Starlet of S.B.	2-5	256	May	622	32	5696	297
§ALLCOCK, D. R., JR., VIRGINIA VIEW FARM, RUSTBURG, VA. ARHT							
Allan Manor R. Clara	2-10	98	May	998	43	3422	149
s. Quail Roost NoMar Royalty		d. Quail Roost Max Clair					
K A Princess May Constance	4-10	109	May	954	44	3564	175
s. Clear View King's Arden		d. North View Fancy Princess					
Sandy Lane Actress	4-1	128	May	1259	56	5640	252
s. McDonald Farms His Laird		d. Willowmere Benefactress					
§ALLEN, N. N. & SONS, CARDINAL LANE, MADISON, WIS. ARHT							
Cardinal Beau's Jewel	4-9	214	May	999	44	7492	354
Cardinal Beau's Ruby	3-5	305	Apr	177	10	7210	378
Cardinal Footprint's Emerald	1-11	254	May	835	38	6145	292
Cardinal Ginger Peggy	2-4	249	May	854	39	6378	314
Johnson's Plebe's Pearl	6-9	246	May	1008	48	7757	405
ARNOLD, D. G., HIDEAWAY FARM, BUCYRUS, OHIO. ARHT							
¶Fairfield Arcadian's Jennie	5-3	136	May	1820	66	7846	306
s. Welcome In Arcadian		d. Fairfield Chum's Mary					
¶Hideaway A. Bountiful	3-11	183	May	1146	53	7074	295
Hideaway A. Gypsy Maid	3-3	297	Apr	301	15	5005	239
Hideaway Alice	2-4	301	May	743	34	6987	340
*¶Hideaway B. Hollara	3-8	365	Apr	639	35	12639	612
*¶Hideaway B. Ina	3-10	228	Mar	869	46	7811	367
¶Hideaway B Pricilla	2-2	63	May	1375	48	2690	95
s. Lone Pine Brigadier		d. Lone Pine D Pansy					
Hideaway D. Lucille	2-5	216	May	778	37	5802	270
¶Hideaway D. Sage	2-4	89	May	1236	60	3487	154
s. Langwater Dreamer		d. Ger-Gar Champion's Ginger					
¶Hideaway F. Carolina	3-4	85	May	1376	69	3618	190
s. Hideaway Fearless		d. Hideaway K. Carolee					
¶Hideaway F. Charmaine	3-8	172	May	934	44	6094	281
¶Hideaway F. Louise	3-4	72	May	1021	45	2165	100
s. Hideaway Fearless		d. Lone Pine D Louise					
*¶Hideaway K. Bell	4-10	240	May	1319	57	11826	544
¶Hideaway K. B. Quicksilver	3-5	103	May	1359	60	4496	176
s. Hideaway King's Buddie		d. Fireside Quixie					
*¶Hideaway K Ideal	4-8	305	Feb	643	34	13614	650
*¶Hideaway K. Lucy	5-4	62	May	1534	68	2924	130
s. Gardenville Darling's King		d. Lone Pine D Louise					
*¶Hideaway K Princess Pan	5-7	63	May	2184	88	4144	168
s. Gardenville Darling's King		d. Lone Pine D Pansy					
¶Hideaway R. Cloverbud	2-5	113	May	1010	54	3910	185
s. Lone Pine Raven		d. Hideaway A Clover Bloom					
*¶Lone Pine D Pansy	7-7	365	Apr	304	14	19256	791
*¶Lone Pine D Rosebud	7-5	305	Feb	117	5	14318	593
*¶Lone Pine D Rosebud	8-6	52	May	2083	79	3383	129
s. Langwater Dreamer		d. Lone Pine Rosemary					
*Witchwood J. Locket	4-9	59	Mar	1378	63	2538	117
s. King's Crown Jeweller		d. Witchwood Hadiance					
*¶Witchwood J. Lucille	4-5	74	May	1445	69	3510	166
s. King's Crown Jeweller		d. Witchwood Folly					
*¶Witchwood J. Maid	3-3	305	Feb	509	31	10544	564
Witchwood J. Mellow	3-2	283	May	801	41	7468	361
¶Witchwood J. Melody	3-5	293	Apr	854	44	9143	446
§BARNES, KERRY & RANDY, WACO, TEXAS. ARHT							
*Brazos D. Nancy	4-7	192	May	545	24	4464	205
*North's Pre Jessie	4-1	210	May	662	31	6802	337
§BASSETT, CARROLL COLT & WILLIAM B. K., STAR VALLEY, POTTERSVILLE, N. J. ARHT							
*Star Valley Camden	4-10	305	Apr	463	27	8196	417
*Star Valley Carolina	2-3	71	Apr	1624	66	3480	154
s. Orkney Carnation Dick		d. Star Valley Congaree					
§BASSETT ESTATES, INCORPORATED, STAR VALLEY, POTTERSVILLE, N. J. ARHT							
*Blossom Hill's Sequel Margie	11-8	305	Mar	307	17	9036	450
*Blossom Hill's Thespian Rose	12-3	102	Apr	1485	54	5017	212
s. Sequel Thespian		d. Blossom Hill's Muthka					
*Star Valley Aphrodite	6-11	177	Apr	756	35	5774	305
*Star Valley Bellefleur	13-3	305	Mar	261	15	8465	404
*Star Valley Bonnie Bea	11-2	305	Mar	33	1	8286	431
Star Valley Butterfly	3-10	55	Apr	779	35	1365	62
s. Star Valley Jupiter		d. Star Valley Butter Cup					
Star Valley Clover	4-2	242	Apr	465	27	5374	313
*Star Valley Colorado	7-4	70	Feb	1338	65	3452	169
s. Kilmac Tarquinie's Independent		d. Star Valley Lang Lilly					
*Star Valley Cressida	3-1	273	Apr	647	30	6504	330
Star Valley Denva	5-5	57	Apr	1341	63	2417	114
s. Star Valley Mercury		d. Star Valley Colorado					
*Star Valley Digit	3-2	175	Apr	654	36	4380	217
*Star Valley Digitalis	6-1	305	Jan	159	9	8219	414
*Star Valley Diva	4-5	305	Mar	570	29	8932	434
*Star Valley Dot	10-9	175	Apr	928	46	7254	340
*Star Valley Evangeline	6-11	176	Apr	959	46	7466	387
*Star Valley Golden Delicious	7-8	171	Apr	1069	54	6809	364
Star Valley Grace	2-6	63	Apr	1022	42	2100	88
s. Star Valley Mars		d. Star Valley Rosary					
Star Valley Juanita	2-2	301	Mar	524	26	6657	372
*Star Valley Juliet	12-0	257	Apr	709	35	7364	419
*Star Valley Juno	3-4	189	Apr	504	23	4283	213
Star Valley Leader's Larkspur	2-3	176	Apr	595	32	3764	195
*Star Valley Leda	5-1	299	Mar	398	21	8322	414
Star Valley L. Mayfield	2-5	305	Apr	217	11	9560	492
Star Valley L. Roxanne	2-2	305	Apr	34	1	6732	342
*Star Valley Maize	4-11	305	Jan	115	6	8900	432
*Star Valley Maize	5-11	50	Apr	1155	48	1886	79
s. Star Valley G Man		d. Blossom Hill's Sequel Margie					
*Star Valley Markova	5-11	126	Apr	1071	49	4794	231
s. Hilltop Butterfat Senator		d. Blossom Hill's Thespian Rose					
*Star Valley Maude	4-4	178	Apr	710	35	5971	288
*Star Valley Midge	4-10	305	Dec	180	10	7194	388
Star Valley M. Latona	2-5	173	Apr	750	36	4754	219
s. Star Valley Mars		d. Star Valley Leda					
Star Valley M. Sorelle	2-4	295	Apr	613	30	6759	320
Star Valley Norway	#3-5	303	Sep	310	16	6729	329
*Star Valley Nova	#3-11	303	Jan	85	4	7718	392
*Star Valley Nova	4-10	70	Apr	876	42	2005	98
s. Star Valley G Man		d. Blossom Hill's Thespian Rose					
Star Valley Olympia	4-4	85	Apr	841	42	2478	125
s. Star Valley Jupiter		d. Star Valley Aphrodite					
Star Valley Primrose	3-4	92	Apr	949	46	2946	151
s. Evanbrook's Leader		d. Star Valley Rosary					
Star Valley Red Mesa	2-5	53	Apr	1035	48	1745	81
s. Star Valley Mars		d. Star Valley Denva					
*Star Valley Rosemary	11-5	305	Jan	566	24	11060	426
Star Valley Sequence	#3-0	267	Dec	172	9	5685	271
*Star Valley Sequence	4-0	36	Apr	1304	61	1519	71
s. F. P. F.'s Highland Merrimac		d. Blossom Hill's Sequel Margie					
Star Valley Snow Belle	3-11	49	Apr	834	37	1338	60
s. Star Valley Jupiter		d. Star Valley Snowbird					
*Star Valley Snowbird	10-3	40	Apr	1739	68	2225	87
s. Kilmac Tarquinie's Independent		d. Star Valley Snowflower					
*Star Valley Snowflake	4-4	305	Jan	310	16	8053	388
*Star Valley Venus	7-9	280	Apr	563	28	7993	423
*Thespian's Caroline Carry	11-10	239	Apr	712	33	6671	324
§BELDON, PAUL & JAMES L., HILDIEMAID FARM, VAN WERT, OHIO. ARHT							
Hildiemaid Betty B	2-1	175	Apr	879	44	5603	265
*Hildiemaid Bloom B.	6-10	365	Jan	453	29	9592	551
Hildiemaid Brightness B	2-7	140	Apr	984	44	4897	208
s. Raemelton Sentry Hildiemaid		d. Hildie's Clareine B					
*Hildiemaid Charlotte B.	8-11	172	Apr	1318	72	7943	414

*Hildiemaid C Levity B.	7-2	249	Apr	1392	72	12037	590
Hildiemaid Heir's Sally B.	2-9	181	Apr	718	38	4805	237
Hildiemaid Heir's Topaz B.	2-9	157	Apr	991	46	4982	218
*Hildiemaid Hester B.	3-5	333	Apr	483	32	9313	483
Hildiemaid Hummingbird B	2-8	129	Apr	729	44	3647	192
s. Curtiss Candy Levity Heir		d. King's Dairymaid B.					
*Hildiemaid Lad's Luna B	3-7	305	Apr	15		8452	362
*Hildiemaid Lotus B.	4-5	305	Feb	273	12	13136	523
*Hildiemaid Minuet B.	6-11	365	Apr	154	9	11341	543
Hildiemaid Monita B	2-2	305	Mar	24	1	10269	513
*Hildiemaid Pre. Faithful B.	4-6	365	Apr	405	22	11524	553
*Hildiemaid Pre Fawn B.	3-11	365	Jan	333	18	11807	575
*Hildiemaid Pre Honora B.	3-11	172	Apr	1386	59	8667	333
*Hildiemaid Pre Star B.	4-0	305	Dec	213	7	13331	509

BONNY OAKS SCHOOL, BONNY OAKS FARM, CHATTANOOGA, TENN.

¶Hensiee Farms D. Molly	2-9	261	May	796	37	7945	370

BORK MEMORIAL HOSPITAL, WILLIAM L., CHATTANOOGA, TENN. ARHT

¶Hamilton County Alma	3-3	365	Feb	548	30	11311	567
¶Hamilton County Free Polly	2-4	84	Feb	985	41	2983	119
s. Franchester Kella's Freeman		d. Wakefield Frisco's Polly					
*¶Hamilton County Lady Effie	4-9	365	Apr	674	39	13009	679
¶Hamilton County Maxim Julia	2-7	223	May	815	47	6525	349
*¶Hamilton County Maxim Marie	6-9	122	Apr	1277	64	6156	342
s. Quail Roost Choice Maxim		d. Hamilton County Princess Marie					
*¶Hamilton County Maxim Melody	3-8	365	Mar	570	31	13677	673
*¶Hamilton County Maxim Nina	7-9	298	May	776	41	10773	502
¶Hamilton County Maxim Sapphire	2-5	365	Apr	217	12	9308	466
*¶Hamilton County Noble Patsy	3-10	365	May	795	43	13001	630
*¶Hermitage View Royal Mamie	4-4	216	May	886	42	8116	362
¶Hermitage View S. La Belle	2-9	127	May	1003	49	4579	216
s. Fairlawn K. Senator		d. Farragut's Ace's Maid					
*¶McDonald Farms B. B. Nangela	6-8	218	May	777	40	8928	421

BRIEL, B., SAVAGE FARM, SANDSTON, VA.

¶Savage Farm's Baron's Gretta	3-0	254	May	971	48	9074	421
¶Savage Farm's Baron's Vaile	2-10	273	May	1105	54	10595	514
¶Savage Farm's Barons Veneta	3-2	151	May	1169	59	6103	289
¶Savage Farm's Bright-Lass	2-8	251	May	1096	55	9678	473
¶Savage Farm's Dandelion	5-2	219	May	930	47	8131	449
¶Savage Farm's Faith	3-5	141	May	1205	59	6641	323
¶Savage Farm's G. Favorite	2-6	251	May	1203	57	11460	500
¶Savage Farm's Hero's Elta	4-7	114	May	1542	71	5929	286
s. Savage Farm's Noble Hero		d. Savage Farm's Victor's Ethel					
¶Savage Farm's Hero's Mary	4-3	227	May	1545	64	10416	519
¶Savage Farm's Jessica	2-11	273	May	1237	61	11562	572
¶Savage Farm's Royal Charity	2-7	273	May	858	42	8877	444
¶Savage Farm's Royal Essie	2-11	92	May	1234	59	3851	171
s. Savage Farm's Ellie's Royal		d. Savage Farm's Estelle					
¶Savage Farm's Royalist Betty	4-1	189	May	1356	68	9542	462
¶Savage Farm's Royalist Rosebud	4-1	185	May	1275	57	8446	385
¶Savage Farm's Royalist's Amy	3-10	113	May	1371	75	5683	299
s. Coldspring's B. R. Royalist		d. Savage Farm's Noble Augusta					
¶Savage Farm's Royalist's Ella	3-11	114	May	1645	87	6495	305
s. Coldspring's B. R. Royalist		d. Savage Farm's Eleanora					
¶Savage Farm's Victor's Etta	4-8	170	May	971	48	6845	310
¶Savage Farm's Victor's Honey	4-4	179	May	1246	56	9285	419
¶Savage Farm's Victor's Nannie	4-3	260	May	1076	54	12071	577

BROWN, MARTIN A., BEAVER BROOK FARM, WILMINGTON, VT. ARHT

*¶Brown's Beaver Brook Dairymaid	4-7	227	May	1147	62	9786	419
*¶Brown's Beaver Brook Darlene	4-5	234	May	1261	56	10595	446
¶Brown's Beaver Brook Echo	3-7	253	May	991	51	9321	443
*Brown's Beaver Brook Eraline	3-5	112	May	1251	59	4737	219
¶Brown's Beaver Brook Fairy	2-5	218	May	861	43	6522	310
¶Brown's Beaver Brook Faithful	2-5	82	May	1262	58	3152	137
s. Hominy Hill Galahad		d. Phillips F. P. Barbara					
Brown's Beaver Brook Fancy	2-7	239	May	753	39	6879	338
Brown's Beaver Brook Favor	2-7	112	May	1257	61	4559	214
¶Brown's Beaver Brook Fawn	2-6	230	May	1210	60	10407	436
¶Brown's Beaver Brook Flirt	2-2	232	May	1087	55	8786	377
¶Brown's Beaver Brook Flute	2-2	141	May	1062	57	5214	252
¶Brown's Beaver Brook Frolic	2-3	142	May	910	46	4641	210
¶Brown's Beaver Brook Glow	1-11	142	May	1138	58	5828	273
¶Henrietta of Bolton Abbey	2-2	113	May	995	47	4100	183
¶High Mowing Diamond Ingot	2-7	212	May	813	38	6612	268
High Mowing Victor's Ilex	2-5	237	May	701	39	6155	328

BURTON, OLIVER M., ESTATE, BURTON LANE FARM, LAKE FOREST, ILL. ARHT

Burton Lane Leeside Trudy	2-3	175	May	586	29	3483	167
*Burton Lane Ojus' Sapphire	3-9	92	May	1145	50	3232	149
s. Burton Lane's Supreme Ojus		d. Burton Lane Thor's Ophelia					
¶Burton Lane Romulus Royal Babs	2-10	258	May	910	46	7751	412
¶Burton Lane Romulus Royal Casa	2-2	365	Mar	563	33	8400	446
Burton Lane Romulus Royal Cora	2-8	218	May	836	38	5916	273
Burton Lane Romulus Royal Dee	2-8	256	May	810	44	6059	319
¶Burton Lane Romulus Royal Dora	2-6	145	May	1518	69	6939	307
¶Burton Lane Romulus Royal Elsa	2-2	310	May	786	39	8147	408
¶Burton Lane Romulus Royal Eula	2-2	273	May	777	40	6975	344
Burton Lane Romulus Royal Flo	2-4	187	May	589	32	3449	175
¶Burton Lane Romulus Royal Gem	2-2	365	May	787	44	10948	574
Burton Lane Romulus Royal Judy	2-3	224	Apr	581	33	4626	255
Burton Lane Romulus Royal June	2-1	181	May	444	19	2955	131
¶Burton Lane Romulus Royal Nan	2-9	50	May	1464	62	2253	90
s. Coldspring's Romulus Royal		d. Burton Lane Thor's Nancy					
¶Burton Lane Romulus Royal-Rose	2-2	365	May	739	42	8918	437
*Burton Lane's Supreme Pandora	5-4	79	May	1451	56	3648	151
s. Valor's Faithful Supreme		d. Lookweil W. Adelle					
*Burton Lane's Supreme Quinda	4-11	86	May	1139	53	3196	143
s. Valor's Faithful Supreme		d. Adelmer's Sargon Catherine					
*Burton Lane's Supreme Quinella	4-11	132	May	1075	35	4954	161
*Burton Lane's Supreme Sandra	3-9	129	May	1078	46	4651	199
Burton Lane's Supreme Stella	3-9	145	May	889	34	4962	209
¶Burton Lane's Supreme Teresna	2-11	95	May	1336	58	3762	186
s. Valor's Faithful Supreme		d. Boulder Bridge Sylph					
Burton Lane's Supreme Topaz	2-4	175	May	762	32	4470	185
Burton Lane's Supreme Twilight	2-4	81	May	993	41	2232	95
s. Valor's Faithful Supreme		d. Burton Lane's Sargon Harmony					
Burton Lane Supreme Sibyl	3-9	224	May	544	28	4660	229
*Burton Lane Thor's Odessa	6-10	83	May	1251	54	3395	158
s. Pine Manor King's Thor		d. Burton Lane's Sargon Heather					
*Burton Lane Thor's Precious	5-5	206	May	955	47	7145	371
*¶Burton Lane Thor's Rosalie	3-5	363	May	996	54	12696	631
¶Burton Lane Thor's Theda	2-5	112	May	1317	60	4673	207
s. Pine Manor King's Thor		d. Burton Lane's Supreme Kirsten					
Channel Isles Caroline	11-5	263	May	293	10	4988	187
*Chedco Primrose	5-8	122	May	978	49	3823	190
s. Chedco Coronation King		d. Chedco Violet					
*¶Happyholme Crown Bonnie	6-8	163	May	1473	65	8624	383
*¶Leeside Champion Solitaire	5-10	159	May	1711	66	8692	439
*¶Leeside Noble Maid	3-8	354	May	746	44	9075	511
Leeside Noble Sparkler	4-1	71	May	1174	48	2625	113
s. Gardenville Supreme's Valiant		d. Leeside Southern Sparkler					

COTTING, C. E., CHEDCO FARM, BERLIN, MASS.

¶Chedco Christina	3-9	291	Jun	850	55	8741	504
¶Chedco Cynthia	2-5	342	Jun	916	53	10324	560
¶Chedco Gay	2-4	365	Apr	744	42	13019	656
¶Chedco Jasmine	2-4	266	Jun	865	46	7685	388
¶Chedco Lady Ruth	2-5	365	May	452	30	9492	567
¶Chedco Myrna	2-4	325	Jun	1113	57	11599	548
¶Chedco Ruth's Westeria	3-1	31	May	1170	46		
s. Chedco Romulus		d. Chedco Westeria					
¶Chedco Sally Girl	2-5	321	Jun	1106	61	11201	616
¶Fairlawn Actor's Janet	4-3	358	Jun	1095	58	15991	770
¶Fairlawn Actor's Linda	2-3	365	Mar	268	17	11160	617
¶Fairlawn K. Sweetbriar	3-7	198	Jun	1401	74	9180	471
*¶Flying Horse Phil's Dottie	5-4	126	Jun	1739	85	7568	344
s. Argilla Royal Philosopher		d. Flying Horse Colonel's Dorothy					
¶Hominy Hill R. Moonlight	2-10	164	Jun	1085	60	6651	314
*¶Mt. Paul Marianne	3-5	244	Jun	1090	56	9198	462

§CUSHNER, W. E., WECCO ACRES, STILLWATER, MINN. ARHT

Wecco Landmark Bess	2-2	144	Apr	794	41	4032	192
s. Hominy Hill Landmark		d. Wecco Pagan's Bess					
Wecco Landmark Fancy	2-0	156	Apr	686	30	4593	214
s. Hominy Hill Landmark		d. Bright Star Rocket's Fancy					
Wecco Master's Flora	2-4	171	Apr	787	34	5277	233
Wecco Master's Sylvia	2-2	365	Jan	12		5653	344
*Wecco Maxs May Belle	4-9	240	Apr	628	35	6771	361
Wecco Rocket's May Belle	2-3	194	Apr	763	35	5252	263
*Wecco's Charmae's May	3-8	164	Apr	701	29	5344	224
Wecco's Mark's Bea	2-1	191	Apr	551	27	4468	190
Wecco's Master's Alta	2-2	365	Feb	397	24	8725	436
Wecco's Master's Ardel	#2-1	361	Jan	240	15	7690	384
Wecco's Master's A's Alta	3-0	89	Apr	753	36	2732	140
s. Skyline King's Master		d. Meadow Brook's A's Alta					
Wecco's Master's Carmel May	#2-2	361	Apr	299	20	8830	499
Wecco's Masters Florence	2-2	199	Apr	586	31	4684	219
Wecco's Master's Majestic	3-1	89	Apr	1067	61	3561	175
s. Skyline King's Master		d. Wecco's Majestic					
*Wecco's May Belle	10-3	240	Apr	773	37	7960	418
*Wecco Spot's Belle	3-8	360	Feb	234	15	8874	449
Wecco Traveller's Mag	2-3	365	Jan	188	10	9051	436
*Wecco Traveller's Mary Belle	3-4	293	Apr	605	29	8119	375
Wecco Traveller's Pattie	3-3	210	Apr	619	33	5856	284

§DAMON, CHARLES A., FAR WEST FARMS, BOW, WASH. ARHT

*Avalawn Gracious	4-9	294	May	1006	53	10659	576
*Far West Carolann	7-11	130	May	1379	67	5680	284
s. Western Glow Treasure		d. Caroline of Whidby Island					
*Far West Carolee	8-7	254	May	1091	54	10226	517
Far West Christy	3-7	86	May	1095	57	2999	140
s. Western Glow Country Fame		d. Caroline of Whidby Island					
Far West C. May	2-5	116	May	780	40	3389	156
s. Wandamere Pet's Crusader		d. Far West May Bell					
*Far West Edna's Memory	6-6	273	May	752	42	9366	473
*Far West Fame's Flower	5-10	305	Dec	89	5	11131	567
*Far West Fame's Flower	6-10	117	May	1338	60	5162	252
s. Western Glow Country Fame		d. Far West May Bell					
*Far West Fame's Lou	6-8	195	May	1627	91	11494	536
*Far West Fame's Mable	4-9	100	May	1446	69	4783	244
s. Western Glow Country Fame		d. Welcome of Whidby Island					
*Far West Fame's Wanita	4-11	140	May	1448	74	6560	341
s. Western Glow Country Fame		d. Far West Lady Welcome					
Far West Merry Lady	2-6	209	May	982	40	6811	316
*Far West Regals Ann	3-4	165	May	844	42	5072	290
*Far West Royal Malinda	4-6	162	May	1119	68	5939	357
*Far West Royal Princess	4-5	365	Apr	472	32	13292	718
Far West Royal Promise	3-2	80	May	1190	55	2836	139
s. Far West Welcome's Royal		d. Far West Fame's Gladys					
Golden Charm General's Lark	2-7	154	May	836	44	4486	224
*Golden Charm Lilac	4-2	117	Apr	1326	74	5885	299
s. Avalawn Norwood		d. Avalawn General's Lilac					

§DODSON, OTIS R., GOOSE VALLEY FARMS, COLONIAL PARK, PA. ARHT

Goose Valley Barbee	2-5	43	May	1257	45	1626	58
s. Gardenville King's Romeo		d. Goose Valley Babe					
Goose Valley Becky	2-5	130	May	1214	61	5952	254
s. Goose Valley Master		d. Goose Valley Beauty					
Goose Valley Bo-Peep	3-10	87	May	1223	51	3527	149
s. Goose Valley Noble		d. Goose Valley Benita					
Goose Valley Bunny	2-3	305	Mar	473	24	8858	388
*Goose Valley Buttercup	3-9	273	Mar	559	32	7082	345
Goose Valley Darice	2-5	160	May	1058	53	6069	269
Goose Valley Fearless Ann	2-3	305	May	21	1	7637	350
Goose Valley Lad's Queen	3-1	223	May	777	35	7258	291
Goose Valley Libby	2-5	164	May	951	46	5228	239
*Goose Valley Marvel	4-5	249	May	883	47	8387	417
Goose Valley Mattie	2-5	63	May	1089	68	2250	130
s. Goose Valley Master		d. Goose Valley Myra					
Goose Valley Nimble	2-7	63	May	1093	44	2220	91
s. Goose Valley Noble		d. Goose Valley Norma					
Goose Valley Nola	2-8	100	Mar	1077	49	3374	158

*Goose Valley Patience	4-11	117	May	1223	52	4817	222
s. Goose Valley King's Lad		d. Goose Valley Pollyanna					
Goose Valley Portia	3-2	305	Mar	95	6	7207	391
Goose Valley Prim	2-4	230	May	662	38	4846	254
Goose Valley Prudence	2-3	344	May	772	48	9285	493
Goose Valley Romeo's Queen	2-4	98	May	1095	49	3606	149
s. Gardenville King's Romeo		d. Goose Valley Queenie					
Goose Valley Sheila	2-7	174	May	941	46	5939	289
Goose Valley Tillie	2-5	168	May	903	50	6275	295
Rovadale Goldy's Jida	3-3	251	May	1069	49	10675	488

§DUBLE, WILLIAM, COOL RUN FARM, WOODSTOWN, N. J.

Lauxmont Actor's Cachet	2-2	103	May	1071	51	3687	193
s. Fairlawn Actor's Royal		d. Lauxmont Maxim Ninon					

§ELDRIDGE, H. L., WASHOUGAL FARM, WASHOUGAL, WASH. ARHT

*Paquita of Chicona	8-7	305	Feb	30	1	9577	420
*Washougal Arrow Bon-Bon	6-0	167	Mar	927	46	7047	320
*Washougal Cadet Coronet	5-1	227	Mar	931	40	9120	393
Washougal Cadet Honeycup	2-10	365	Apr	214	10	9856	438
*Washougal Cadet Iris	4-7	148	Mar	863	36	5262	218
s. Sierra Manor Cadet		d. Irmelin of Washougal Farm					
Washougal Cadet Maplenut	3-7	124	Mar	881	42	4021	190
s. Sierra Manor Cadet		d. Maple of Washougal Farm					
Washougal Cadet Pretty Maid	2-4	55	Mar	1072	43	1880	77
s. Sierra Manor Cadet		d. Washougal Noble Maid					
*Washougal Cadet Ripple	3-6	212	Mar	742	40	7499	396
Washougal Hornet Maid	2-8	305	Mar	73	3	10979	432
Washougal Noble Crownett	2-5	264	Mar	376	14	4967	203
Washougal Noble Laimant	3-5	125	Mar	836	38	4073	165
s. Bonnibell Hattie's Noble		d. Muguet of Washougal Farm					
Washougal Noble O'Grady	2-4	237	Mar	552	30	6419	294
Washougal Noble Tiffy	2-7	102	Mar	834	32	3067	119
s. Bonnibell Hattie's Noble		d. Bonnibell Promise					
*Washougal Noble Toffee	4-11	288	Feb	501	25	7856	370
Washougal Noble Veronica	2-5	166	Mar	745	32	4527	196

EMERSON, WILLIAM M. & LILLIAN V., LERSON LAWN FARMS, SENNETT, N. Y.

*¶Kinsey Farm's Queenie	4-5	305	Feb	501	25	15863	722
¶Lerson Lawn King's Dorinda	2-5	253	May	1014	48	9734	465
¶Lerson Lawn King's Jannie	2-5	206	Apr	983	44	7901	348
Lerson Lawn Proud Nancietta	2-5	71	May	1272	65	2783	148
s. Lerson Lawn Proud Valor		d. Valor's Nancietta of Munroholm					
¶Lerson Lawn Royal Cherry	3-6	240	May	1054	50	9132	468
¶Lerson Lawn Royal Firenza	3-5	161	May	1072	57	6132	318
¶Lerson Lawn Select Forstar	2-3	259	May	862	47	8768	451

FARNHAM, MEADE & SON, AL-PHINE GUERNSEY FARM, EDGERTON, OHIO. ARHT

*Al-Phine Alma's Amy	9-5	305	Mar	497	28	10971	521
Al-Phine Bright Dimples	2-4	44	May	1307	47	1743	63
s. Franchester Bright Duke		d. Al-Phine Shane's Darling					
*Al-Phine Charms L. C. Labelle	4-4	91	May	1611	57	4552	177
s. Langwater Centaur		d. Al-Phine Corking's Charms					
*Al-Phine C. Levity Nell	3-5	253	May	679	27	7735	402
*Al-Phine Corking's Charms	7-1	365	Jan	170	7	17147	689
*Al-Phine Corking's Charms	8-4	49	May	2286	94	3378	146
s. Al-Phine Midnight		d. Al-Phine Charming Nettie					
Al-Phine Dans Dinah	2-11	146	May	1002	47	5572	228
s. Al-Phine Corking Val Dan		d. Dinna of Al-Phine					
Al-Phine Free K. Gay Levity	2-2	129	May	1051	59	4651	210
s. Franchester Free King		d. Holdridge Cheerio's Flower					
*Al-Phine G. Lad Pat	4-4	182	May	1118	51	6839	338
s. Fireside Gay Laddie		d. Al-Phine Pepper of Giltedge					
*Al-Phine G. Lad's Amelia	4-4	143	May	1067	48	5897	289
s. Fireside Gay Laddie		d. Al-Phine Alma's Amy					
*Al-Phine G. Lad's Fan	3-5	365	Mar	294	18	11864	622
*Al-Phine Illustrious Iola	6-6	122	May	1469	64	6163	279
s. Great Oak's Jane's Prince		d. Lad's Iris					
*Al-Phine J. Teenie	5-9	365	Feb	267	15	10854	551
Al-Phine Lads Gloriana	3-7	86	May	1380	64	3940	180
s. Fireside Gay Laddie		d. Kneipp Spring Peerless Glory					
Al-Phine Lads Illustrious	2-5	365	Feb	423	24	9503	477
*Al-Phine Lad's Jean	3-7	290	May	947	43	10269	453
*Al-Phine Lad's Pearl	4-5	305	Apr	81	5	10069	530
*Al-Phine Lad's Princess	3-3	305	Mar	265	14	9962	481
Al-Phine Lads Winnefred	2-7	237	May	1018	46	9067	433
*Al-Phine Lad's Winona	3-7	287	May	990	44	10422	445
*Al-Phine P. Faith	4-5	73	May	1465	62	3572	168
s. Boulder Bridge Plutocrat		d. Valley Set Timothy's Fayette					
Al-Phine Pre Junette	2-5	265	May	824	39	7397	332
Al-Phine Pre Venus	2-4	263	May	770	40	7540	365
*Al-Phine Rose of Stella	11-7	112	May	1365	60	5306	235
s. Richmere's Glow Boy		d. Ellenor's Stella					
*Al-Phine Shane's Alma	5-4	118	May	1272	56	4992	232
s. Sun-Blest Farms Shane		d. Al-Phine Alma's Amy					
*Al-Phine Shane's Caroline	4-11	305	Jan	482	26	8768	442
*Al-Phine Shane's Donna	6-9	284	May	687	39	9471	465
*Al-Phine Shane's June	4-5	357	May	996	43	11668	511
*¶Al-Phine Shane's Winnie	5-4	305	Jan	629	29	13118	572
Al-Phine Star's Charlotte	2-3	201	May	1065	54	7288	347
Ann's Rose Lucy	9-4	305	Jan	275	12	11337	474
*Dinna of Al-Phine	8-9	273	Feb	631	29	10007	433
*Lone Creek Northerner's Nettie	8-3	305	Feb	55	2	12713	539
*Lookwell Caress	7-11	176	May	1311	68	8169	425
s. Luxerin Cheerleader's Archer		d. Fair Oaks Plutocrat's Carla					
*Lookwell Peso's Winsome	9-2	305	Jan	68	3	12485	471
*Lookwell Violet Bee	9-10	139	May	1888	64	8302	311
s. Blakeford Ambition		d. Welcome-In Forward's Violet					
*Oberland Valor's Bambi	5-10	182	May	1035	50	7324	313
s. Welcome In Chum's Valor		d. Oberland Bambi					
*Ren's Emerald Levity Rosita	5-7	365	May	930	47	15909	752
*Sunny Meadows Royal Lucinda	7-10	147	May	938	53	5440	316
s. McDonald Farms Royal Supreme		d. Sunny Meadows Lulu Belle					
*Way-Ellen Farms Jenny	6-6	255	Feb	386	20	7113	377
*Way-Ellen Farms Opal	8-1	305	Jan	548	25	10655	431

FINE, JOHN S., DALLAS, PA. ARHT

Lake Louise Aurora Erin	2-3	169	May	644	30	3762	163
¶Lake Louise Autumn Rose	2-5	365	Feb	464	26	10793	568
*Imp. Lake Louise Buttercup	4-8	78	May	1354	62	3367	160
s. Hope's Leader R. G. A. S.		d. Imp. Buttercup of La Greve					
Lake Louise Image's Camilla	2-1	92	May	924	53	2846	148
s. Lake Louise King's Image		d. Colonial Hill Actor's Camille					
*Lake Louise King's Daisette	3-8	176	May	1150	52	6877	312
*Western Glow Fame's Bella	3-4	179	May	1097	53	6842	328
s. Western Glow Royal Fame		d. Western Glow Belladonna					
Western Glow F. Liberty	2-2	198	May	780	37	5355	235

§FLORIDA AGRICULTURAL EXPERIMENT STATION, GAINESVILLE, FLA.

Bayou Vista Robert's Juliette	3-5	139	May	1200	62	5046	234
Cone's Royal's Noreen	2-5	247	May	403	20	4387	216
Dinsmore Lady Danice	2-10	305	May	894	37	9709	434
Florida Fay Hazel	2-3	188	May	855	40	5015	241
Florida Fay Snowflake	2-3	110	May	1143	44	4082	160
Florida Royal Rose	2-0	123	May	937	40	3650	164
Jenwell V. Eliza	3-1	86	May	1165	33	3427	110
s. Klondike Premost Valiant		d. Pennbrook Nassau's Susan					
Lakemont Konover's Ruth	2-7	305	Mar	21	1	7001	361
LaViDa Bright Moonrise	2-9	274	May	630	34	7460	387

§FOX'S GUERNSEY FARM, WAUKESHA, WIS. ARHT

Amor Violet	2-11	323	May	474	24	5702	266
Curtiss Candy M. Queenly	2-5	266	May	723	32	6093	274
Fox's Bonnie of Waukesha	2-6	147	May	895	40	4242	193
s. Curtiss Candy Levity Chum		d. Princess's Bonnie Lassie					
Fox's Eunice of Waukesha	2-7	296	May	601	30	6372	308
Fox's Lucky Girl of Waukesha	2-4	190	May	416	26	3519	183
Fox's Lula of Waukesha	2-7	118	May	693	28	2868	120
s. Curtiss Candy Levity Chum		d. Cedar Hedge Lulubelle					
Fox's Rosy of Waukesha	2-8	204	May	940	41	6009	279
Geola Heir's Amy	2-7	221	May	692	31	4858	226
Grandvu Phil's Anabell	4-8	163	May	738	33	4290	197

FRETZ, A. WALTER, FRITZLYN FARMS, PIPERSVILLE, PA. ARHT

¶Fritzlyn Flash Faithful	2-5	264	May	860	52	8347	451
¶Fritzlyn Flash Gentle	2-3	261	May	915	48	8356	417
¶Fritzlyn Flash Venus	2-5	350	Apr	689	35	9964	442
*¶Fritzlyn Flashy Val Gean	4-5	83	May	1477	87	4238	228
s. Fritzlyn Flash		d. Fritzlyn King's Val Gem					
¶Fritzlyn Gorgeous	2-4	61	May	1156	55	2259	106
s. Hominy Hill King's Courageous		d. Wilgorlan Farms Garland					
¶Fritzlyn Jeanette's Jewell	2-2	199	May	1318	58	9327	391
*¶Fritzlyn King's Gemina	4-5	308	May	774	38	10376	531
*¶Fritzlyn King's Rosemary	4-4	365	Mar	785	41	13131	637
¶Fritzlyn Val Lily's Primrose	2-3	328	May	689	41	7853	434
*¶Wilgorlan Farms Garland	6-2	104	May	1334	64	4657	221
s. Gardenville Coronation King		d. Horse Shoe F. Gardenia					
*¶Wilgorlan Farms Glory	3-5	120	May	1311	51	5950	226
s. Hominy Hill King's Courageous		d. Wilgorlan Farms Garland					

§GIBBS, RONALD E., GARY L. & RONALD L., GIBBS ACRES GUERNSEY FARM, MOUNT UNION, IOWA. ARHT

Gibbs Acres Ensign's Amy	2-1	112	May	1045	45	3588	154
s. Ideal's Ensign		d. Gibbs Acres Triumph's Aileene					
*Gibbs Acres Levity Helen	6-10	251	May	584	25	6387	290
*Gibbs Acres Notary's Allie	3-9	42	May	1148	47	1532	62
s. McDonald Farms D. Notary		d. Gibbs Acres Triumph's Aileene					
Gibbs Acres Notary's Elda	1-11	305	Apr	660	30	7389	327
*Gibbs Acres Notary's Harriett	3-7	305	May	151	7	7847	422
Gibbs Acres Notary's Heloise	2-3	286	May	774	35	7351	338
*Gibbs Acres Notary's Hortense	3-4	305	Mar	314	18	8135	384
*Gibbs Acres Triumph's Helene	4-7	305	May	135	8	6248	339

§GIESSLER, T. A. & SONS, MR. & MRS., NATURAL GROVE FARM, CONVOY, OHIO. ARHT

*Levelland Farm's Elsie	4-11	175	Apr	438	22	4175	201
s. Meadow Lodge King's Supreme		d. Levelland Farm's Ella					
Natural Grove Charm S	2-6	111	Apr	690	32	2663	125
s. Curtiss Candy Levity Chum		d. Natural Grove's Vivian's Spry					
*Natural Grove's Blest	5-5	365	Feb	118	6	14612	808
*Way-Ellen Farms Marlene	5-6	169	Apr	494	33	4362	255

§GUINTHER, WARREN, NEVADA, OHIO. ARHT

*Wernida Adonna	7-5	55	May	1844	77	3167	138
s. Lone Pine Noble Laddie		d. Lone Pine Adaline					
*Wernida Laddie's Patricia	5-3	261	May	1298	52	11033	473
*Wernida Laddie's Priscilla	5-8	115	May	1725	75	6259	269
s. Lone Pine Noble Laddie		d. Wernida Country Princess					
*Wernida Lausche Deborah	4-4	119	May	1698	80	6787	319
s. Villa-Way Lausche		d. Lone Pine D Ada					
*Wernida Lausche Pansy	4-4	66	May	1877	73	3672	157
s. Villa-Way Lausche		d. Wernida Laddie's Primrose					
Wernida Lausche's Dimple	2-1	212	May	589	31	4346	200
Wernida Lausche's Dolly	2-10	305	May	84	4	8421	369
Wernida Lausche's Labelle	2-5	107	May	1248	51	4231	182
s. Villa-Way Lausche		d. Wernida Squire's Annabelle					
*Wernida Lausche's Pamela	3-5	145	May	1411	55	6760	292
s. Villa-Way Lausche		d. Wernida Laddie's Patricia					
*Wernida Lausche's Poinsetta	3-3	104	May	1272	51	4183	177
s. Villa-Way Lausche		d. Wernida Laddie's Primrose					
Wernida Val's Lana	2-0	180	May	651	32	4050	199

§HANSEN, WALTER J. & SONS, PINE RIDGE FARM, BELLEVUE, OHIO. ARHT

*Pine Ridge Buster's Ruth	7-9	147	Apr	1163	56	6491	341
s. Pine Ridge Buster Lad		d. Pine Ridge Elberta Irene					
Pine Ridge Eileen's Elaine	2-9	273	Feb	347	24	6813	359
*Pine Ridge Prince's Beaut	3-3	117	Apr	1026	48	4700	202
s. Fireside Czar's Prince		d. Pine Ridge Beauty Girl					
Pine Ridge Prince's Dora	2-5	267	Apr	398	23	5497	261
*Pine Ridge Prince's Ellen	2-11	59	Apr	1094	51	2160	101
s. Fireside Czar's Prince		d. Pine Ridge Beautiful Ellen					
Pine Ridge Prince's Eva	2-10	61	Apr	935	46	1917	94
s. Fireside Czar's Prince		d. Pine Ridge Elberta's Ivy					
Pine Ridge Prince's Joyce	2-11	40	Apr	1127	52	1447	67
s. Fireside Czar's Prince		d. Pine Ridge Elberta's Ivy					

Pine Ridge Prince's Penny	3-0	212	Apr	753	34	6380	264
Pine Ridge Prince's Ruthie	2-2	242	Apr	425	25	4503	229
Pine Ridge Victor's Pam	1-10	273	Apr	570	29	5931	280
Pine Ridge Victor's Roberta	2-11	55	Apr	890	39	1534	68
s. Gray Haven Argo's Victor		d. Pine Ridge Elberta Irene					

HENDERSON, C. H., JR. & CLIFTON, JR., MRS., WOODVALE FARMS, TARBORO, N. C.

¶Arlo Maxim's I Della	4-10	365	Apr	716	37	15939	723
¶Coldspring's Valor's Rhoda	4-7	205	Jun	650	28	6906	318
*¶McDonald Farms Fore Omana	4-9	334	Jun	800	44	13921	773
*¶Midview Royal's Evelena	5-1	296	Jun	1125	50	14207	682
¶Midview Royal's Twilight	6-2	242	Jun	943	39	10549	463
¶Rosegill's Importance	3-0	242	Jun	903	45	9260	415
¶Woodvale Royal's Cheryle	3-5	202	Jun	912	41	7366	329

§HENSLEE, EDWARD B., HENSLEE FARMS, ARLINGTON HEIGHTS, ILL.

*Avalawn Pixie	7-8	117	Jun	1787	93	7863	353
s. Flying Horse Flute's Colonel		d. Pirna of Chicona					
*Avalawn Plenty	4-4	319	Jun	851	49	12088	642
*Bellaroyal of Aldarra	6-6	254	Jun	1053	49	11780	492
*Blair's Rest Lady Linda	4-10	365	May	1029	56	13895	721
*Butterton Master's Laurine	6-8	212	Jun	1262	56	10777	448
*Gardenville Convoy's Bessie	8-8	303	Jun	1107	58	12869	677
Hamilton County Free Bett	2-5	101	Jun	903	40	3300	148
s. Franchester Kella's Freeman		d. Dinsmore Mayroyal Bett					
Henslee Farms D. Holly	2-7	315	Jun	715	33	10170	417
Henslee Farms D. Listen	3-7	205	Apr	645	28	5934	255
*Henslee Farms G. Lavina	7-9	212	Jun	857	40	8219	370
*Henslee Farms G. Nona	7-11	226	Jun	1183	52	11103	468
*Henslee Farms Lady Beauty	4-5	181	Apr	967	43	6685	323
*Henslee Farms Lady Bertha	5-5	305	Apr	38	2	9956	483
*Henslee Farms Lady Fan	4-8	102	Jun	1314	57	4881	193
s. Langwater Sir Galahad		d. Caumsett Eastern Fan					
*Henslee Farms Lady Marguerette	5-3	293	Apr	484	21	9401	416
*Henslee Farms Leading Lady	4-5	79	Apr	998	46	2980	141
Welcome In Clara Charlet	2-4	273	Apr	775	38	8365	361
*Western Glow Duchess O'War	4-10	119	Jun	1059	46	5126	210

HOBLER, ATHERTON W. & NEWLIN, GEORGE M., WOODACRES, PRINCETON, N. J.

*Allerton Hill Butterfat Cleo	3-7	305	Mar	396	24	12127	619
¶Allerton Hill Butterfat Kit	2-3	365	Apr	358	19	13089	654
*Brian Boru Royal Pearl	5-8	127	May	1383	56	5985	245
s. Woodacres Royal Prince		d. Brian Boru Pearl					
*¶Brian Boru Royal Tania	4-6	134	May	1792	82	7881	356
s. Woodacres Royal Prince		d. Brian Boru Peer's Tania					
*Caumsett Eastern Lou	6-10	117	May	1418	60	5484	249
s. Caumsett High Strung		d. Caumsett Lela					
*¶Caumsett Indian Hope	3-5	77	May	1676	88	4320	218
s. McDonald Farms Predictor		d. Caumsett Harbor Nora					
¶Cesor Mark Helen	3-2	212	May	940	57	7395	430
*Doneve of Monterey	4-11	358	May	800	44	14770	746
¶Dunwalke R. Glory	2-5	188	May	1255	58	8002	387
*¶Glengeran Leader's Bonny	5-5	305	May	720	40	15448	791
*¶Glengeran Leader's Caddy	5-8	230	May	1496	79	11691	582
*¶Glengeran Leader's Calypso	3-11	304	May	1074	51	11483	574
*¶Glengeran Leader's Delora	6-1	182	May	1770	87	11335	537
*¶Glengeran Leader's Pride Rose	5-9	298	May	1573	70	17211	768
¶McDonald Farms Le Redbird	2-4	365	Apr	214	13	10523	636
*¶Mulhocaway Princess Bluejay	5-7	134	May	1775	71	8065	308
s. Butterfat Prince Royal		d. Stadacona Blueing					
*¶Queen's Princess of Mills River	6-5	324	May	1623	88	16535	894
¶Tarbell Countess P. Esther	2-7	318	May	967	50	10641	537
Wandamere Dawnita	2-3	121	May	986	46	4118	194
s. Wandamere Phyllis' Distinction		d. Wandamere Damo					
Western Glow F. Memory	2-1	150	May	838	44	4271	218
s. Coldspring's B. R. Forcaster		d. Western Glow Fame's Melody					
¶Woodacres Countess R. Yatung	3-5	38	Apr	1261	53	1584	67
s. Woodacres Royal Heritage		d. Woodacres Royal Yatung					
¶Woodacres Fore Lilla	2-5	67	May	1520	72	3241	162
s. McDonald Farms Fore Perfection		d. Brian Boru Royal Lilla					
¶Woodacres Fore Lucinda	2-3	101	May	1321	65	4157	182
s. McDonald Farms Fore Perfection		d. Woodacres Honor Lucinda					
¶Woodacres Fore Royal Lady	2-3	66	May	1198	52	2406	105
s. McDonald Farms Fore Perfection		d. Woodacres Supreme Royal Lady					
*¶Woodacres Honor Yatung	6-3	260	May	1419	74	12878	606
¶Woodacres J. H. R. Yatung	2-3	95	May	994	47	3213	146
s. Woodacres Jeanette's Honor		d. Woodacres Royal Yatung					
¶Woodacres L. C. Agusta	2-7	257	May	1034	52	8708	438
¶Woodacres Leader's Bluejay	2-3	68	May	1509	73	3325	155
s. Fairlawn Actor's Leader		d. Mulhocaway Princess Bluejay					
¶Woodacres Leader's Daisette	2-3	240	May	1156	62	9250	428
¶Woodacres Leader's Phelanor	2-3	292	May	973	45	10784	489
¶Woodacres Leader's R. Lady	2-4	365	Mar	677	40	13437	662
¶Woodacres Leader's Vivian	2-6	304	May	1202	59	12089	580
¶Woodacres Leader's Welcome	2-4	120	Apr	947	40	4566	195
s. Fairlawn Actor's Leader		d. Chedco Welcome					
¶Woodacres L. H. Ailwyn	2-5	305	Apr	294	16	10903	477
¶Woodacres L. H. Buttergirl	2-3	305	May	361	18	10319	484
¶Woodacres L. H. Daisy	2-4	321	May	983	50	10931	512
¶Woodacres L. H. First Lady	2-3	309	May	1076	54	11648	514
¶Woodacres L. H. Lavender	2-4	305	May	274	12	10458	433
¶Woodacres L. P. Florinda	2-3	321	May	1039	44	11575	541
¶Woodacres L. R. Blanche	2-3	365	Mar	635	32	11962	588
¶Woodacres L. R. Milkmaid	2-3	155	May	1285	57	6393	282
¶Woodacres L. S. R. Pride	2-3	107	May	1246	61	4503	207
s. Fairlawn Actor's Leader		d. Woodacres Supreme R. Pride					
¶Woodacres Princess Blanche	2-7	138	May	1188	57	5324	246
s. Woodacres Prince Royal		d. Bethany Shah's Blanche					
*¶Woodacres Princess Mona	3-5	117	May	1203	64	4821	242
s. Woodacres Prince Royal		d. Sterlingold Mona					
*Woodacres Royal Charlotta	12-1	234	May	1316	68	11244	550
*¶Woodacres Royal Content	6-11	365	Apr	667	34	14800	684
*¶Woodacres Royal Lucinda	7-9	233	May	1418	69	12421	650
*¶Woodacres Royal Wistful	6-5	118	May	1217	59	4978	238
s. Douglaston Prince Royal		d. Bethany Wistful					
¶Woodacres Supreme Ailwyn	2-8	362	May	1046	51	13129	610
¶Woodacres Supreme L. Celia	2-10	169	May	1281	63	7332	332
¶Woodacres Supreme Loftus	3-5	130	May	1280	62	5603	270
s. Woodacres Royal Supreme		d. Douglaston Baroness Loftus					
¶Woodacres Supreme P. R. Pride	3-6	66	May	1465	63	3160	133
s. Woodacres Royal Supreme		d. Woodacres Princess R. Pride					
*Woodacres Supreme Star	3-3	119	May	1125	55	4567	228
s. Woodacres Royal Supreme		d. Bethany Wistful Star					
*¶Yellow Creek King's Marcelle	6-9	233	May	1676	77	14802	658

§HOOD, HELEN D., HOOD FARM, DERRY, N. H. ARHT

Hood Kroft F. A. Prudence	#2-5	265	Apr	434	19	5993	269
Hood Kroft F. Autumn	2-7	171	Apr	681	31	4580	199
Hood Kroft F. B. B. Marilyn	2-8	164	Apr	762	36	4777	219
Hood Kroft F. Beauty Girl	2-4	127	Apr	1025	48	4507	205
s. Foremost Footprint 21st		d. Donald's Beauty of Pine Hill					
Hood Kroft F. Cinderella	2-3	44	Apr	880	39	1239	55
s. Foremost Footprint 21st		d. Hood Kroft C. P. Cinderella					
Hood Kroft F. Donna Agnes	2-3	122	Apr	609	29	2938	137
s. Foremost Footprint 21st		d. Pine Hill Donna Agnes					
Hood Kroft F. Happy Girl	2-5	110	Apr	713	35	3120	149
s. Foremost Footprint 21st		d. Pine Hill Happy Girl					
Hood Kroft F. Lady Laura	2-4	305	Apr	9		6424	289
Hood Kroft F. Laura	2-4	148	Apr	747	36	4130	193
s. Foremost Footprint 21st		d. Pine Hill A. Laura					
Hood Kroft F. Mary Lady	2-8	196	Apr	598	31	4321	242
Hood Kroft F. Protegee	2-5	305	Jan	66	4	6833	346
Hood Kroft F. Radiant	3-1	179	Apr	649	30	4720	206
Hood Kroft F. True Rose	2-5	41	Apr	1049	44	1391	59
s. Foremost Footprint 21st		d. Pine Hill True Rose					
*Hood Kroft Lady Anna	5-3	305	Dec	168	10	8959	388
Hood Kroft S. Dairygirl Rose	2-4	204	Apr	506	26	5134	246
Hood Kroft S. Rosebud	2-3	105	Apr	586	26	2268	99
s. Pine Hill Spaceman		d. Pine Hill Airman's Rosebud					

§HOWELL, H. B., ASTORIA, OREGON.

*Rogueland's Ailee	4-3	103	Jun	1287	65	4951	261

HOWLAND, WESTON & SON, HOWLAND FARM, BRATTLEBORO, VT.

*Flying Horse Clara's Butternut	11-10	305	Mar	567	33	11993	626
¶Fraserdale Fore Geila	2-4	151	May	1158	59	6142	308
¶Howland Jerry's Bridget	2-7	365	Apr	334	18	13895	730
¶Howland Master's Celesta	2-8	120	Apr	1688	87	6847	345
¶Howland Master's Cynthia	3-1	191	May	1243	75	8050	433
*¶Howland Master's Hildegarde	4-8	365	May	117	7	14719	810
*¶Howland Master's Lute	4-10	97	May	2068	115	6483	333
s. Flying Horse Bandmaster		d. Howland General's Lute					
¶Howland Master's Music	5-5	365	Mar	339	20	12422	680
*¶Howland Master's Ruthie	4-8	186	May	1339	76	9512	536
*¶Howland Noble Mayling	5-11	195	May	1642	83	10579	544
*Justaplain Rita	8-2	294	May	1482	67	15227	687

§JANEWAY, E. G., MIDDLETOWN FARM, SOUTH LONDONDERRY, VT. ARHT

Brigeen Farms Barbara	2-5	365	Apr	776	41	11324	580
*Brookdell Peerless Helene	4-6	257	May	881	48	8308	442
Dawn Girl of Valley View Farms	9-5	365	Mar	239	11	11920	536
Elmcrest Minuteman's Annetta	2-11	279	May	865	46	9757	494
Fordcrest Item's Caroline	4-7	365	Mar	271	16	9964	530
Greenway Charming Damsel	2-9	88	May	1180	51	3512	158
s. Greenway Prince Charming		d. Greenway S. Damsel					
Greenway P. Joan	2-4	136	May	781	36	3522	165
s. Forges Paragon		d. Greenway County Jeanette					
High Mowing Diamond Ilores	2-5	146	May	573	27	2964	128
s. Foremost Diamond Jim		d. High Mowing Dolores					
Ideal's Admiral's Della	2-3	365	May	136	9	9091	509
Ideal's Gallant's Goldie	2-5	304	Mar	601	30	7939	378
Ideal's Main Stay's G. Susie	2-3	365	May	502	30	8356	448
*Ken Clara	10-9	365	Mar	88	4	13479	569
Middletown Albert's Colleen	4-6	252	May	745	45	8605	450
Middletown C. Amethyst	2-4	116	May	1097	46	4145	170
s. Larches Caesar		d. Upendon Princess Amy					
Middletown C. Columbine	2-3	182	May	799	44	4782	243
Middletown C. Sheila	2-7	279	May	744	40	7544	395
*Middletown Jeweler's Bridget	6-1	182	May	1032	53	6645	344
Middletown Verta's Connie	4-5	365	Mar	233	13	12969	667
*Upendon Princess Minerva	10-8	365	Apr	103	6	12276	631
Valley View Orator's Ozzie	5-4	365	Apr	94	6	10417	528

§JONES, PAUL M. & SON, MOUNT EPHRAIM FARMS, SNOW HILL, MD. ARHT

Comet's Dianne of Cosquay	6-11	242	May	695	34	7346	361
*Cosquay's Baroness	4-6	60	May	1485	70	2901	149
s. Cosquay's X King		d. Cosquay's Clematis					
*Cosquay's Country Bloom	6-2	182	May	935	47	6954	356
*Cosquay's Country Lady	5-2	151	May	934	52	5370	287
*Cosquay's Country Love	5-10	317	May	876	49	10993	554
*Cosquay's Country Moonbeam	4-8	235	May	825	42	9052	449
*Cosquay's Country Sweetheart	6-5	180	May	817	39	6466	310
Cosquay's Fayette	3-5	74	Apr	1429	76	3758	176
s. Blakeford Constant		d. Cosquay's Supreme Fay					
*Cosquay's Supreme Orchid	8-0	241	May	1180	57	10690	546
*Cosquay's Supreme Scarlet Bud	7-1	124	May	1208	73	5840	316
*Goose Valley Bess	4-11	50	May	1314	62	2234	107
s. Goose Valley Fearless		d. Goose Valley Bessie					
Haldane's Joy of Cosquay	3-5	365	May	202	12	11164	598
*Haldane's Val Jean of Cosquay	6-11	239	May	795	40	9510	464
*Locust Grove I. Ramona	4-11	232	May	761	36	7607	367
Mt. Ephraim A. M. Bess	2-4	78	May	1242	48	3243	133
s. Mt. Ephraim's Actor's Merit		d. Goose Valley Bess					
Mt. Ephraim A. M. Princess	2-4	136	May	1260	54	6039	266
Mt. Ephraim Country Ramona	2-2	124	May	958	41	4735	207
Mt. Ephraim Haldane's Foam	2-9	225	May	648	33	5771	294
Mt. Ephraim Princess Love	2-4	218	May	944	39	7903	326
Mt. Ephraim's Don's Philippa	3-5	305	Feb	310	15	10840	515
Mt. Ephraim Twinkle	2-5	294	Apr	642	46	8483	468
Mt. Ephraim X Clematis	2-1	273	May	594	27	6490	325
Western Glow F. Miss Beauty	2-4	168	May	826	38	4797	237

§JORDAN, WILLIAM T. & SON, ARDEN O. & MINA C., KADOCKADEE FARM, CONCORD, N. H. ARHT

*Darius' Annabelle	4-5	67	May	1469	54	3277	132	
s. Langwater Darius		d. Agate's Laurel Belle						
Kadockadee Dairy Princess	2-4	151	May	684	27	3669	150	
Kadockadee Darius' Katherine	2-5	151	May	598	21	3234	113	
Kadockadee Darius' Laurel	2-3	231	May	433	20	4298	201	
Kadockadee Darius's Fay	2-6	279	May	706	33	7059	312	
Kadockadee Darius' Uralee	2-5	287	May	903	41	8345	351	
Kadockadee Desire	2-3	281	May	764	33	7741	337	
*Kadockadee Duranium's Gertie	3-6	243	May	1098	40	8416	317	
*Kadockadee Etta	4-7	227	May	1138	46	9172	394	
Kadockadee Josephine	2-7	284	May	609	26	6081	266	
Kadockadee Noble Daylight	2-10	191	May	652	26	4513	187	
Kadockadee Nola	3-1	222	May	931	41	7342	328	
*Kadockadee Rascal's Rose	5-10	182	May	1156	52	7444	332	
*Kadockadee Uralee	4-7	365	Mar	166	9	10933	528	
*Kadockadee Uranium Colleen	6-0	104	May	1376	61	5124	216	
*Kadockadee Uranium Lady	7-9	57	May	1271	50	2347	96	
s. Kadockadee Uranium Rascal		d. Kadockadee Peerless Lady						
Ray-Mar's Darius Connie	2-5	259	May	668	31	5876	266	

§KEMBEL BROTHERS, KEMBEL'S STOCK FARM, DEER PARK, WASH. ARHT

*Kembel Farm G. Janella	3-5	365	Apr	169	10	6999	379	
Kembel Farm G. Minnie	3-6	273	May	386	23	5613	293	
Kembel Farm G. Starlight	3-4	262	May	382	21	5390	282	
Kembel Farm G. Wendy	2-3	122	May	829	42	3355	163	
s. Caumsett Western Gallant		d. Wylmia of Thousand Springs						
*Kembel Farm L. Dixie	3-5	305	Mar	38	2	6964	386	
Kembel Farm L. Dora	2-5	305	May	229	15	6274	378	
*Kembel Farm L. Hopeful	3-4	305	Feb	72	3	7035	330	
*Kembel Farm L. Lass	3-11	202	May	597	34	5399	301	
s. Leon of Thousand Springs		d. Lavonne's Dollie's Special						
*Kembel Farm L. Lavonne	3-6	273	Feb	239	16	5676	317	
Kembel Farm L. Lellah	2-8	278	May	588	32	7228	380	
Kembel Farm Phil's Helen	2-8	273	May	442	23	5294	260	
s. Flying Horse Lenore's Phil		d. Helena of Thousand Springs						
Kembel Farm Phil's Judy	2-7	305	May	138	8	4846	238	
*Maggie of Thousand Springs	6-0	122	May	922	48	4422	221	
s. Boysi of Thousand Springs		d. Merry of Thousand Springs						
Margaret of Thousand Springs	2-8	305	May	328	20	5053	254	
Zilpha of Thousand Springs	2-6	273	May	404	24	5549	294	
s. Caumsett Western Gallant		d. Zella of Thousand Springs						

KIMBERLY, JOHN R., ESKDALE FARM, NEENAH, WIS. ARHT

*Elderbrook Calla's Barbara	6-1	90	May	1323	66	3913	184	
s. Nyala Supreme Steadfast		d. Elderbrook Farm Calla						
*Eskdale Baron's Moonlight	7-0	123	May	1043	50	4765	228	
s. Riegeldale Conqueror's Baron		d. Eskdale's Royal Moon Beam						
Eskdale Blossom's Edith	2-7	161	May	713	34	3885	180	
¶Eskdale Masterful Golden Glow	2-5	319	May	600	32	8291	399	
¶Eskdale Masterful's Charity	2-4	305	Apr	102	5	9058	420	
Eskdale Masterful's Harriet	2-2	230	May	434	26	4467	260	
Eskdale Masterful's Mary	2-3	214	May	595	31	5227	237	
Eskdale Masterful's Moonshine	2-7	145	May	850	44	4399	230	
s. McDonald Farms S. Masterful		d. Eskdale's Royal Moon Beam						
*Eskdale Maxim Ben's Audrey	5-5	92	May	1107	61	3631	182	
s. Riegeldale Ben's Bright Lad		d. Actor's Starlight of Falconell						
¶Eskdale Noah's Hassie Girl	2-3	365	May	177	7	10514	381	
Eskdale Noah's Minuet	2-2	115	May	925	46	3720	168	
s. Fanning Fields Maxim Noah		d. Curtiss Candy Ace's Penelope						
Eskdale Noah's Moon	2-1	89	May	1058	48	3053	139	
s. Fanning Fields Maxim Noah		d. Eskdale Baron's Moonlight						
Eskdale Noah's Patsy	1-11	74	May	854	37	2021	87	
s. Fanning Fields Maxim Noah		d. Eskdale Baron's Pride						
Eskdale Noah's Polly	2-2	228	May	839	32	6718	266	
*Eskdale Noah's Siren Lass	3-7	139	May	641	30	3667	174	
s. Fanning Fields Maxim Noah		d. Eskdale Baron's Siren						
*Luxerin Matchless Prim	4-8	151	May	1386	65	7456	357	
s. Sterlingold Matchless		d. Luxerin Mohammed's Primrose						
*New Hope Fascinator's Oneita	6-1	85	May	1207	58	3491	171	
s. Boulder Bridge Fascinator		d. Stonehurst Patricia						

§KRANER, G. H. & SONS, DECATUR, IND. ARHT

*Bell of Harman Farm	5-10	365	Apr	383	18	9335	424	
*Effa of Harman Farm	5-7	119	Apr	921	41	4238	184	
s. Franchester Consultant		d. Sheik's Daisy Betty						
*Maud of Harman Farm	5-5	101	Apr	957	46	3569	174	
s. Franchester Consultant		d. Sheik's Golden Bess						
*Rivarre Ann	3-0	212	Apr	461	24	3923	215	
*Rivarre Beth Joan	3-11	167	Apr	846	36	5372	248	
*Rivarre Mable	4-5	186	Apr	820	38	6452	285	
Rivarre Pat	3-10	219	Apr	443	20	5072	239	
Rivarre Pet	2-4	273	Apr	520	26	5748	275	
Rivarre Speck	2-1	103	Apr	704	29	2475	106	
s. Langwater Luna's Lad		d. Spot of Harman Farm						
*Rivarre Sue	4-7	105	Apr	948	54	3737	223	
s. Pine Manor Trojan		d. Crescent Mary Marie						
Rivarre Wanda	2-0	167	Apr	731	31	4557	202	
*Sheik's Golden Bess	#10-9	295	Feb	140	7	7125	321	
*Spot of Harman Farm	5-7	119	Apr	918	42	4263	208	
s. Pine Manor Trojan		d. Crescent Mary Marie						

§KRAUTER, FLOYD, ARLINGTON HEIGHTS, ILL.

Colby's El Manita	#2-0	351	May	245	16	8986	443	

LAKEWOOD FARM, BOYLE, MALCOLM J., TRUSTEE, MUNDELEIN, ILL. ARHT

¶Aring's Charming Brenda	3-2	263	May	1212	49	11836	479	
¶Belmont View Primer's Sabia	3-10	360	May	690	40	11404	670	
*¶Boulder Bridge C. Angeline	5-8	45	May	1784	73	2543	107	
s. Boulder Bridge Conquest		d. Boulder Bridge Pollyanna						
*¶Boulder Bridge L. Bernice	3-10	365	Mar	304	20	11533	635	
¶Cesor Maxim Lira	4-11	135	May	1278	60	6219	278	
¶Cesor Maxim Rosa	4-9	126	May	816	37	4235	206	
¶Chinquak Park Ritta	9-11	273	Apr	1139	49	14204	608	
Chinquak Park Sonja 3d's Babe	2-7	205	May	1130	48	8279	342	
*¶Grandvu Royal Bella	6-4	107	May	1384	68	5086	253	
s. Flying Horse Master's Royal		d. Grandvu Cavalier's Brunella						
*¶Hagan Farms Merry Song	5-7	249	May	1405	79	13254	690	
*¶Lakewood Honeydew	7-9	33	May	2124	108	2222	114	
s. Lakewood Artless King		d. New Hope Gardenius's Susan						
*¶Lakewood I. Kindred	4-1	365	May	78	4	11257	621	
*¶Lakewood I. Kipsie	3-7	365	Mar	406	31	12571	704	
¶Lakewood I. Lively	2-8	296	May	390	23	6552	320	
Lakewood I. Maiden	2-10	182	May	440	25	3698	195	
Lakewood I. Modesty	2-10	89	May	1016	46	2935	131	
s. Curtiss Candy Levity Ivanhoe		d. Bombardier's Laura						
*¶Lakewood Jocelyn	5-10	103	May	1981	87	6748	299	
s. Bog Meadow Mr. Chips		d. Lakewood Empress Ann						
¶Lakewood Memo	2-7	112	May	1235	54	4745	200	
s. Monarch's Corsican's Prediction		d. Chinquak Park Ritta						
Lakewood S. Marigold	2-9	226	May	1127	54	8759	434	
*¶Law-Will Royal Namesake	4-7	85	May	1551	62	4215	175	
s. Langwater His Honor's Talisman		d. Law-Will Barbara's Beauty 2d						
*Leeside Atlantic Contessa	5-2	221	May	827	39	7655	348	
*¶Lookout Valley Levity Peony	6-8	116	May	1553	63	6220	258	
s. Curtiss Candy Levity Hero		d. Boulder Bridge Poinsetta						
¶LushAcres Hermes' Quest	2-5	154	May	1211	71	6131	336	
*¶Primrose Farm Patrick's Prudy	4-8	262	May	1259	65	11946	613	
¶Riverdale Dolly's Patricia	3-5	365	Apr	206	11	14483	656	
*¶St. Albans Archer's Pretty Spot	7-9	167	May	1185	66	7387	389	
*¶Stroshein's Clare Princess	9-10	142	May	1960	87	9387	369	
*¶Sunny Lea's Bombardier's Viola	5-2	143	May	882	49	5344	272	
¶Wey Acres Colonel's Lila	3-2	69	May	1726	66	3890	159	
s. Flying Horse Colonel Levity		d. Wey Acres Templar's Lil						
*¶Wilgorlan Farms Success	7-6	279	May	794	48	10507	576	
¶Wye Heights Sheen	2-7	92	May	1168	58	3531	166	
s. McDonald Farms Inheritor		d. Wye Heights Nook						

§LAMBERT, PERRY H. & DICKERSON, MAX & DAVID LEE, SUNRISE FARM, HIAWATHA, KANS. ARHT

*Ransom Alma's Arlene	13-10	151	Apr	980	54	5647	308	
s. Argilla Fisherman		d. Ransom Alta's Alma						
Sunrise Ann's P. Adriance	2-5	297	Apr	493	30	6287	348	
Sunrise Ann's R. Alicia	1-11	102	Apr	750	40	2691	138	
s. Sunrise C. L. Reveler		d. Sunrise Arlene's K. Ann						
Sunrise Duchess' P. Dawn	2-2	89	Apr	772	42	2466	131	
s. Walker Farms Paramount		d. Sunrise Dimples' C. L. Duchess						
Sunrise Kathy's P. Kindness	1-11	96	Apr	789	47	2616	142	
s. Walker Farms Paramount		d. Sunrise L. Kieser's C. L. Kathy						
Sunrise Kitty's C. L. Kella	3-11	117	Apr	1194	59	4814	244	
s. Mar-Max Captain Lee		d. Kitty of Iowanola						
*Sunrise Lassies K. Lela	3-1	304	Feb	474	31	8867	477	
Sunrise Lena's P. Lucy	2-3	108	Apr	777	44	2796	161	
s. Walker Farms Paramount		d. Sunrise Lady's D. K. Lena						
Sunrise Lila's P. Lilac	2-2	241	Apr	564	34	6089	355	
*Sunrise Linda's C. L. Lanice	4-7	158	Apr	1148	65	6816	353	
s. Mar-Max Captain Lee		d. Sunflower Linda						
*Sunrise L. Kieser's C. L. Kathy	5-1	86	Apr	1165	55	3505	173	
s. Mar-Max Captain Lee		d. Sunrise L. Kieser						
Sunrise Lusty's P. Laurel	2-4	217	Apr	620	42	5311	333	
*Sunrise Ona's P. Olga	3-8	48	Apr	1340	62	1991	92	
s. Walker Farms Paramount		d. Sunrise Onetta's K. Ona						
Sunrise Onetta's P. Olwyn	2-4	179	Apr	788	39	4704	244	
*Sunrise Pansy's P. Pam	3-2	169	Apr	1060	60	6682	370	
s. Walker Farms Paramount		d. Sunrise King's Pansy						
*Sunrise Rita's K. Rio Rita	4-1	234	Apr	777	43	8291	461	
*Sunrise Sara's P. Sheila	3-1	77	Apr	1224	62	3187	166	
s. Walker Farms Paramount		d. Seco G. I. Sara						
Sunrise Toots P. Twinkle	2-1	219	Apr	577	35	4918	293	
Sunrise Viola's P. Velma	2-2	147	Apr	890	48	4650	254	
s. Walker Farms Paramount		d. Sunrise Victoria's C. L. Viola						

§LANGLEY, E. E., HILL TOP DAIRY, UNION, S. C. ARHT

*Dunwalke Echo	4-10	48	May	1654	71	2603	112	
s. Hominy Hill Rex		d. Caumsett Harbor Becky						
*Kilmac Radiant Rose	6-11	55	May	1567	73	2717	127	
s. Fairlawn Actor's Radiant		d. Kilmac Brier Rose 2d						
*McDonald Farms S. Ninabelle	7-1	93	May	1243	62	3971	190	
s. McDonald Farms Steadfast		d. McDonald Farms Imogene						
Valleyrun Melba's Gem	4-7	78	May	1511	64	4059	182	
s. Coronation Melba's Gale		d. Maple Lane Designer's Gem						

§LANKART, C. S., LANKART FARM, WACO, TEXAS. ARHT

Brazos C. C. Gilda	2-5	291	May	496	22	6920	363	
Brazos C. C. Joann	2-3	251	May	711	39	6417	349	
Brazos D. Beatrice	2-5	268	May	512	26	5151	265	
*Brazos D. Harriett	4-1	305	May	699	40	8357	489	
*Brazos D. Janrose	4-10	196	May	797	40	5947	291	
*Brazos D. Jenifer	4-7	305	May	175	10	5153	236	
Brazos D. Josephine	2-4	365	May	235	13	12182	581	
*Brazos D. Paula	5-4	69	Mar	1052	46	2482	111	
*Brazos D. Rosena	3-9	144	May	567	25	2928	140	
*Brazos D. Starlight	4-7	185	May	881	33	7045	306	
Brazos J. C.'s Mona	2-5	91	May	1106	43	3318	131	
s. Brazos J. C.'s Footprint		d. Brazos Lady Mozelle						
Brazos J. C.'s Moonbeam	2-5	134	May	1102	44	5310	223	
Brazo's J. C.'s Ruby	3-0	100	May	1128	52	3827	180	
s. Brazos J. C.'s Footprint		d. North's Hornet Jewel						
Brazos King's Angela	3-2	189	May	465	17	5161	228	
Brazos Kings Anita	2-4	171	May	847	36	5109	237	
Brazos Kings Gerda	2-4	161	May	677	32	4161	205	
Brazos King's Grace	3-1	365	Mar	109	7	8975	480	
*Brazos King's Lily	5-8	51	May	1846	70	2928	118	
s. Sierra Manor King's Gallant		d. Rock Creek Angela						
Brazos Kings Madeline	2-5	145	May	778	39	3441	163	
Brazos Kings Margarette	2-5	136	May	868	41	4142	176	
*Brazos King's Marimae	5-8	108	May	887	37	3337	149	
s. Sierra Manor King's Gallant		d. Jo-Mar Mari-B's Countess						
Brazos Kings Prudence	2-5	109	Apr	909	43	3452	161	
Brazos Kings Querida	2-5	169	May	598	29	3837	186	
*Brazos King's Radiance	6-2	138	May	1140	53	5785	274	
Brazos Kings Renata	2-8	51	May	1061	42	1722	67	
s. Sierra Manor King's Gallant		d. Seco G. I. Roxie						

*Brazos King's Starbright	3-10	85	May	779	31	2832	124
s. Sierra Manor King's Galliant		d. Seco Ultra Star					
Brazos Kings Stella	2-4	176	May	888	41	5484	255
Brazos King's Valeste	3-1	365	Mar	27	1	9163	369
Caumsett Harbor Judy	3-8	200	May	294	13	4683	231
Cloverland Levity's Celeste	2-5	365	Apr	61	3	10537	507
*Dairylou Dixieland Flip	4-2	194	May	1002	40	8847	394
Hardman Cor. Talon	2-5	145	May	783	37	3738	175
*Kadockadee Uranium Desire	6-11	305	May	102	5	8294	381
Lake Louise King's Prudence	2-7	267	May	725	38	7589	371
*Northern Conrad's Bopeep	3-11	305	Mar	37	2	8064	442
Northern Conrad's Louise	2-5	364	May	130	9	8180	428
Northern Verna	3-5	295	May	642	33	7704	393
*North's Hornet Jewel	4-10	305	May	399	21	8641	429
*North's Nathan's Bonnie	#4-3	276	Apr	38	2	5833	293
*Oven's Lassie's Penny	5-7	365	Apr	105	5	11732	576
*Seco G. I. Roxie	5-10	221	May	1061	47	8316	373
*Walker Farms Piper Wissy	3-6	115	May	1288	61	5089	248
s. Flying Horse Royal Piper		d. Lea Vandetta Wilma					
*Whippernock Osiris Melba	4-3	197	May	1002	45	7236	339
*Whippernock's Bernice	7-11	305	May	275	12	8712	411

§LARTER, M. O. & E. A., ELMHAVEN DAIRY FARM, DUNSTABLE, MASS.

ARHT							
Appleton Farms Sugar Pie	3-9	229	May	1072	55	10172	490
Birchfield C Pollylure	3-5	301	May	877	43	10704	475
Dunwalke B. V. Galore	2-1	205	May	763	43	5626	286
*Elmhaven Adalia	4-4	197	May	1236	67	9052	488
*Elmhaven Angela	4-11	202	May	1240	57	9388	438
Elmhaven Angeline	2-8	104	May	1396	62	5088	229
s. Flying Horse Holly's General		d. Elmhaven Angela					
Elmhaven Anna	2-4	204	May	751	41	5334	282
*Elmhaven Bella	3-8	251	May	1289	55	11368	436
*Elmhaven Brenda	3-9	263	May	902	51	8713	450
*Elmhaven Camelia	7-4	304	May	1168	67	14039	707
*Elmhaven Candy	5-4	76	May	1895	76	4886	209
s. Rockingham Starboy		d. Elmhaven's Cinderella					
*Elmhaven Cora	3-11	212	May	1210	62	10133	478
*Elmhaven Corliss	4-1	155	May	1151	62	6483	326
Elmhaven Eunice	2-5	119	May	956	41	3892	152
s. Flying Horse Beacon		d. Eolia Maida					
Elmhaven G Barbara	2-2	80	May	1649	67	4190	173
s. Charlescote Broadcaster		d. Elmhaven Highness Ballerina					
Elmhaven G Gypsy	2-1	56	May	830	45	1711	87
s. Flying Horse Holly's General		d. Elmhaven's Gypsy Rose					
Elmhaven H. H. Joan	2-2	135	May	936	39	4361	179
s. Hominy Hill Gladiator		d. Verney Farm Celia					
Elmhaven H H Parnelle	2-1	103	May	928	53	3123	174
s. Hominy Hill Gladiator		d. Verney Farm Clara					
*Elmhaven Highness Ariana	7-2	159	May	1458	66	8441	366
*Elmhaven Hilaria	6-9	259	May	1198	67	11838	589
*Elmhaven Hilda	3-11	57	May	2062	108	3740	193
s. Elmhaven Grand Slam		d. Elmhaven Starboy's Hildegarde					
Elmhaven Marie	2-3	305	Apr	423	22	7974	366
*Elmhaven Marline	10-2	291	May	884	40	10681	467
*Elmhaven Marvel	5-1	202	May	1247	58	9221	423
Elmhaven Mary Ann	2-4	305	Mar	22	1	7606	403
Elmhaven Maxine	2-5	292	May	652	38	7428	369
*Elmhaven Minuet	3-10	206	May	1109	63	8730	442
*Elmhaven Miriam	3-8	241	May	1014	52	8674	413
*Elmhaven Mirth	3-10	236	May	1031	45	8500	377
Elmhaven Pansetta	2-4	243	May	916	44	8245	374
Elmhaven Patricia	2-3	305	Mar	26	1	9954	501
*Elmhaven Patsy	5-2	139	May	1516	70	7258	323
s. Elmhaven's Robinhood		d. Elmhaven's Padekin					
*Elmhaven Patsy Ann	4-6	146	May	1246	69	6407	343
s. Elmhaven's Robinhood		d. Elmhaven Starboy's Papoose					
*Elmhaven Paula	4-11	365	Mar	149	8	14665	688
*Elmhaven Pride	3-9	251	Apr	334	22	7351	367
*Elmhaven Veronica	4-7	176	May	1336	63	9073	412
Falcon's Quill	6-0	188	May	1248	71	8899	476
*Five Star Miss Canasta	4-0	192	May	1064	53	7854	395
Glastenbury Showman's Susie	4-0	200	May	1005	48	7998	362
Greenway Charming Helpmate	2-8	212	May	908	38	7022	289
Greenway P. Capricious	2-4	159	Apr	813	38	4705	212
*Sunnydell Lad's Jewel	4-4	126	May	923	47	4954	236
s. Lynbrook Anna's Lad		d. Sunnydell Coralee					

§LEIGH, EDWARD C., SAINT JOSEPH, ILL.

ARHT							
Alert Levity Goldy	3-5	273	Apr	530	28	5937	299
Alert Levity Jeanie	4-5	273	Apr	641	32	7988	373
Betty's Alert Spot	2-7	135	Apr	819	40	3636	172
s. Vermilion Pride's Esquire		d. Ann's Alert Betty					
Fanny's Levity Carry	4-3	305	Mar	245	12	8197	381
*Gertie's Alert Gloria	3-7	136	Apr	1134	53	5610	261
s. Vermilion Levity Lad		d. Badger Senorita's Gertie					
Jeanie's Alert Lady	2-5	209	Apr	604	29	4724	211
Levity's Alert Clara	3-10	139	Apr	1107	47	5652	246
s. Vermilion Levity Lad		d. Fanny's Alert Trixie					
Trixie's Alert Gladis	2-5	210	Apr	611	29	4876	224

§LIBERMAN, SIDNEY, VALLEY BROOK FARM, COLLEGEVILLE, PA.

C. F.'s Titan's Lone Star	3-6	305	Jun	21	1	8344	478
Haven Hill H. Peony	2-6	305	May	524	27	9430	442
Park Hurst Triumph Suntan	3-5	257	Jun	718	39	8584	485
Tarbell Romulus Golden Lenda	3-3	166	Jun	917	45	6339	328
Valleybrook Champion Patricia	3-7	279	Jun	842	39	10176	489
Valleybrook Champ Peggy	3-3	273	Jun	776	45	9210	449
*Valleybrook Chic Deressa	5-6	127	Jun	1188	61	5692	317
Valleybrook Coronet Buttercup	6-4	305	May	590	34	10806	608
*Valleybrook Lance Hazel	3-3	164	Jun	855	38	5868	265
Valleybrook Lance Queen	2-2	166	Jun	917	40	5315	217
Witchwood J. Misstress	3-1	242	Jun	628	38	7093	399

LIVELY, J. T. & SON, BLUFF VIEW FARM, DALLAS, TEXAS.

¶Bluff View Baroness Duchess	4-4	365	May	77	4	13199	678
¶Bluff View Bruce's Lucille	4-1	365	Apr	736	42	16489	865
¶Bluff View Kashmir	4-9	142	May	1068	54	5345	272
¶Bluff View Queen Hope	2-3	69	May	1249	55	2790	119
s. McDonald Farms Kinghaven		d. Cedarcroft Hope					
¶Bluff View Queen Sally	2-3	125	May	1303	73	5411	291
¶Farview Royal Sonia	6-10	132	May	1400	64	6771	286
¶Mulhocaway Bell Tinkel	2-5	226	Apr	1175	53	9176	421
¶Mulhocaway Queen Lilabel	3-10	261	May	1349	58	14846	711
*¶North's Master's Pedemode	5-6	85	May	2120	102	5736	272
s. Cedarcroft Master's Pedro		d. Cedarcroft Hope					
¶Pine Grove P. Rosalind	2-5	202	May	1498	65	9977	404
¶Rio Banco's Kitty Gold	6-3	101	May	1757	88	5861	263

LOCKE, R. F., LOCKSHORE FARM, HICKORY CORNERS, MICH.

¶Lockshore D. J. Tamie	3-0	365	Apr	23	1	12456	779
¶Lockshore Dorothea	2-3	365	Mar	327	20	10220	519
*¶Lockshore Sultana	5-1	365	Apr	941	51	17919	885
*¶Meadow-Gold Rosetime	5-10	347	Apr	566	33	13685	756

§MANERS, MARY, YORK, S. C.

ARHT							
*Northern F Rhoda	4-9	241	May	554	27	6244	321

§McAFEE, WARREN B., HILLCREST FARM DAIRY, HOBART, IND.

ARHT							
McAfee's C. C. Sugar Plum	2-5	305	Feb	268	15	5592	276
McAfee's Counts Alice	#2-7	322	Mar	498	26	7798	401
McAfee's Counts Blue Blood	2-4	305	Feb	414	21	8662	402
McAfee's Counts Lucy	2-4	305	Feb	258	18	6120	335
*McAfee's Pre Barbara	4-7	305	Jan	64	3	8211	375
*McAfee's Pre Hazel	4-7	323	May	600	29	8993	452
McAfee's Pre Mabel	2-4	212	May	548	27	4191	205
McAfee's Pre Meleeda	#2-3	329	Mar	396	20	6313	312
McAfee's Pre Rita	#2-5	325	Apr	549	27	7238	362
*McAfee's Pre Salome	3-4	273	May	213	12	5135	260
McAfee's Roxann	2-7	242	Apr	152	9	4389	210
McAfee's Sir Elna	2-2	197	May	561	27	4145	205
McAfee's Sir Harriett	2-4	124	May	766	37	2950	144
s. Starr Farm Sir Raleigh		d. McAfee's Pre Harriett					
McAfee's Sir Hattie	2-8	148	May	1069	53	4292	208
McAfee's Sir Marlene	2-6	212	May	606	30	4167	202
*Schragcrest Golden Glory	2-11	197	May	766	37	6303	294

McNAUGHT, GERTRUDE, ROLLING ACRES FARMS, ELGIN, ILL.

ARHT							
*Cowham Farm Tress' Alice	7-3	140	May	1383	71	6727	335
s. Cowham Farm Tress' King		d. Alice Rex of Cowham Farm					
*Edgewood's Master Maid	10-4	263	May	1434	69	12804	573
*Lockshore Ajax's Diamond	5-4	116	May	1426	65	5443	238
s. Lockshore Ajax		d. Lockshore Diamond					
*Lockshore Topaz	6-5	71	May	1795	75	3807	166
s. Gardenville Merry King		d. Lockshore Crystal Diamond					
Norgert's Baron Cajill	2-2	304	Mar	406	24	6408	293
Norgert's S. Shirley	2-5	305	Apr	657	46	8063	440
Norgerts V. Pauline	3-4	278	May	998	47	10328	449
Norgert's V. Starlight	3-7	300	May	510	26	9476	419
*Valleyland Paulette	8-1	115	May	1822	78	6909	291
s. Boulder Bridge Oracle		d. Boulder Bridge Paula					
*Wey Acres Colonel's Hedda	5-8	305	May	333	21	9163	455
*¶Wey Acres Levity Kathryn	4-8	365	Feb	469	24	11550	515
*Wey Acres Levity Marigold	4-5	91	May	1488	75	4505	208
s. Coronation Levity Prince		d. Curtiss Candy Levity Mary					

§McNAUGHT, N. F., ESTATE, ROLLING ACRES FARMS, ELGIN, ILL.

ARHT							
*Norgert's General's Dewdrop	5-4	305	Mar	227	15	11081	584
Norgert's S. Christy	2-11	295	May	767	40	9777	416
Norgert's Scotsman Dewdrop	2-7	212	May	1086	64	7489	390
Norgert's S. General's Dewdrop	2-7	212	May	1020	61	7932	446
Norgert's Val Blanche	3-5	305	Mar	145	7	8427	338
*Norgert's Val Blossom	4-3	194	May	1139	60	8259	405
Norgert's Val Coral	3-3	256	May	760	48	8529	432
*Norgert's Val Pat	4-1	212	May	1284	59	9464	434
*Norgert's Val. Queenida	3-5	177	May	1484	60	9345	406

§MOORMAN, SANDRA KAY, WACO, TEXAS.

ARHT							
*Brazos D. Faithful	4-5	302	May	101	5	5862	265

§MORRIS, W. J. & SONS, EGGLESTETTON FARM, AMELIA, VA.

ARHT							
*Shady Rest Pharoah's Barbara	#3-8	299	Apr	177	8	11150	502
Shady Rest Royal Dan's Flora	3-3	305	Apr	503	24	8660	392

§NELSON, W. S., JR., NELSON FARMS, ONANCOCK, VA.

*Graceland Heritor's Holly	4-11	305	Jan	484	24	10357	467
*Hanover Hill Henrietta	9-4	77	Apr	1899	87	4359	205
s. Butterfat Golden Governor		d. Onisquethaw Hester					
*Nelson Farm Charmonte	6-0	138	Apr	1048	48	5437	231
s. Mapleton Lucky Actor		d. Butterfat-Charmonte-Rose					
Nelson Farms Gem	4-10	141	Apr	813	39	4620	215
s. Langvalley Tide's In		d. Tramore's Pearl 2d					
Nelson Farms Harmony	3-9	46	Apr	1444	51	2119	75
s. Mapleton Lucky Actor		d. Nelson Farms Maxim Model					
*Nelson Farms Maxim May	7-1	136	Apr	1344	65	6146	287
s. Fairlawn Maxim's Gordon		d. Lady Joyce of Rosegill					
Nelson Farms Maxim Puff	4-5	191	Apr	660	37	5355	308
Nelson Farms Petal	4-10	90	Apr	1017	46	3331	150
s. Langvalley Tide's In		d. Butterfat-Charmonte-Rose					
*Nelson Farms Thelma	#5-5	240	Apr	45	2	6055	296
Nelson Farms Tillie	3-11	263	Apr	259	18	6848	342
*Nelson Farms Valdena	4-11	11	Apr	463	21		
s. Sterlingold Premier		d. Leeside Duchess Valentine					
Riegeldale Max's Fanchette	5-2	83	Apr	1037	55	3005	157
s. Riegeldale Melba's Maxim		d. Riegeldale Emory's Fanchette					

NORTH FARM, BRISTOL, R. I.

ARHT							
*Byers' King's Celeste	4-4	89	Apr	1357	72	4269	225
s. Sterlingold Courteous King		d. Edinham K. Celia					
*Dinsmore Mayroyal Pina	5-1	107	Apr	1631	67	6026	239
*Franchester Mystic Melody	7-10	92	Apr	1822	97	5510	257
s. Franchester Free Majesty		d. Riegeldale Emory's Itchen					
*High Mowing Governor's Loyalty	6-1	197	Apr	973	44	8277	367
*Horse Shoe Bailiff's Dimple	8-4	258	Apr	1571	74	14309	646
¶Ideal's Beacon's Charm	2-5	326	Apr	1113	57	13212	632
¶Ideal's G. S.' Connie	2-5	318	Apr	1084	60	11521	600
Ideal's L. D.'s Bonnet	2-5	68	Apr	1278	52	2949	125
s. Ideal's Lettie's Duke		d. Ideal's Beacon's Buttercup					

¶Ideal's L. D.'s Nola	2-7	305	Mar	229	14	11635	660
*¶Ideal's May Royal's Alice	3-10	308	Apr	893	44	12557	571
*¶Ideal's May Royal's Ida	3-9	365	Apr	407	22	13554	655
*Ideal's May Royal's Petunia	4-9	132	Apr	1715	87	8421	414
Ideal's Pretores' G. Hattie	3-2	228	Apr	1156	63	9945	496
*Ideal's Superior's Cordelia	3-10	240	Apr	1239	72	11355	610
¶Ideal's Superior's Eve	2-5	365	Mar	51	3	12536	702
¶Ideal's Superior's F. Maiden	2-5	116	Apr	1292	65	5559	252
s. Ideal's Superior		d. Ideal's Senator's Fair Maiden					
*¶Ideal's Superior's Odetta	3-7	305	Mar	492	27	15258	760
¶Langwater Best Girl	2-8	365	Feb	590	34	11896	606
Northern Clover Leaf	2-3	108	Apr	976	54	3716	190
Northern Co-Ed	2-9	80	Apr	1244	68	3181	172
s. Sterlingold Courteous King		d. Northern F. Susie					
*Northern Conrad's Anna	3-8	74	Apr	1992	83	4885	210
s. Riegeldale Emory's Conrad		d. Horse Shoe F Annabelle					
*Northern Conrad's Drusilla	4-10	89	Apr	1549	64	4586	203
s. Riegeldale Emory's Conrad		d. Horse Shoe F Danice					
Northern Conrad's Ingrid	3-5	36	Apr	1456	65	1734	78
s. Riegeldale Emory's Conrad		d. Horse Shoe F Ina					
Northern Conrad's Lucky	3-8	121	Apr	1490	86	6270	344
*Northern Conrad's Shirley	7-5	171	Apr	1613	75	10310	456
Northern Cora	2-6	88	Apr	1013	57	3049	161
s. Sterlingold Courteous King		d. Northern Conrad's Shirley					
Northern Country Belle	2-8	49	Apr	1162	59	1797	87
s. Sterlingold Courteous King		d. Horse Shoe F Annabelle					
*Northern Karen	4-11	190	Apr	1626	87	10738	526
Northern Memento	2-6	229	Apr	1130	57	9166	450
Northern Mistress	2-7	63	Feb	921	47	2144	95
*Northern Secret's Astor	4-3	265	Apr	1157	69	12303	683
*Northern Secret's Melissa	4-9	139	Apr	1504	74	7474	381

§ODLUM, W. H., ROSEWOOD FARMS, ROSELLE, ILL.

*Geloster Regina	4-3	295	Dec	340	17	9601	416
Norgert's Val Reta	3-7	199	Apr	739	37	6236	296
Rosewood Crescent's Alma	4-1	305	Jan	654	41	10313	558
Rosewood Lady Willow	2-4	99	Apr	1155	54	3839	171
s. Boulder Bridge Scotsman		d. Boulder Bridge Wilda					
Rosewood Royal Shirly	2-5	132	Apr	1092	51	5250	232
s. Foremost Quantity's Royal		d. Ideal's L. D.'s Shirly					
Rosewood V. Darlene	3-1	181	Apr	1074	54	7600	379
s. Langwater Valerian		d. Corvilla's Darlene					
Rosewood V. Dea	3-6	130	Apr	1257	55	5392	237
s. Langwater Valerian		d. Lockshore Dea					
Rosewood V. Janet	3-8	305	Jan	301	14	9304	425
Rosewood V. Lark	4-7	305	Feb	389	20	9967	456

§ORE, MURRAY, MIDLOTHIAN, VA. ARHT

Shady Rest Blaze's Helena	2-8	305	Apr	368	18	7838	374

§OREGON AGRICULTURAL COLLEGE, ASTORIA, OREGON.

*Myrula Lodestar's Lilac	5-2	245	Jun	1302	73	11773	647
*Myrula Lodestar's Pansy	5-4	203	Jun	868	42	8259	413
*Myrula Lodestar's Sally	3-9	305	Jun	201	11	11323	664
*Myrula Lodestar's Valley	4-3	305	Mar	140	9	9768	557
*Myrula Lodestar's Valley	5-3	49	Jun	1236	62	2047	103
s. Tideland Lodestar		d. Valetta of Chicona					
*Tideland Aladine	6-7	305	Jun	157	9	10868	574
Tideland Ambi's Pacifee	2-3	212	Jun	771	41	6713	345
*Tideland Ambi's Parla	3-5	208	Jun	724	40	7153	366
*Tideland Belle	10-1	189	Jun	827	43	6581	372
*Tideland Doug's Hedy	3-4	197	Jun	1078	67	8365	471
Tideland Gretta	2-0	74	Jun	981	49	2362	126
s. Wandamere Daisy's Duke		d. Myrula Lodestar's Glossy					
*Tideland Halo	6-2	213	Jun	1206	60	10869	550
*Tideland Haro	#8-4	301	May	20	1	9531	517
*Tideland Harriet	15-7	216	Jun	850	47	6537	345
*Tideland Hedy Girl	8-1	75	Jun	1322	64	3388	164
s. Tideland Illustrious		d. Tideland Hedwick					
*Tideland Hildorus	6-3	277	May	754	43	9862	502
*Tideland Illustrious Harlena	3-6	219	Jun	531	35	6327	380
*Tideland Lad's Adele	3-5	113	Jun	899	55	4070	233
s. Wandamere Bettina's Lad		d. Tideland Ada					
*Tideland Lad's Ardene	4-1	305	Mar	235	17	10422	668
Tideland Lad's Hedda	1-11	88	Jun	885	43	2707	128
s. Wandamere Bettina's Lad		d. Tideland Hedwick					
*Tideland Lad's Hetty	4-5	193	Jun	833	43	5995	312
*Tideland Lad's Hilite	3-1	244	Jun	714	41	8227	465
*Tideland Lad's Honey	4-8	196	Jun	886	53	7342	429
*Tideland Lad's Pomona	3-10	305	May	307	18	8543	499
Tideland Lodestar's Annie	2-10	72	Jun	1259	73	3108	163
s. Tideland Lodestar		d. Tideland Annamae					
Tideland Ludlow's Ardela	2-7	72	Jun	1165	61	2771	143
s. Cla-ore Knight's Ludlow		d. Tideland Lad's Ardene					
Tideland Ludlow's Hanna	2-3	200	Jun	1130	61	7974	422
Tideland Ludlow's Mistress	1-8	37	Jun	982	46	1179	55
s. Cla-ore Knight's Ludlow		d. Tideland Maisie					
*Tideland Patti	#7-1	266	Apr	109	5	8892	453
*Tideland Paula	6-7	277	Jun	688	35	11473	566
*Tideland Purity	#5-7	293	May	574	32	10233	504

§ORNSTON, FRANK H. & R. LEE, MEADOW-GOLD GUERNSEY FARM, SAINT JOHNS, MICH. ARHT

Cowham Farm S. R.'s Sunny Ann	4-0	365	Mar	571	34	11078	586
*Meadow-Gold A. Christine	4-5	365	Mar	382	19	16079	663
*Meadow-Gold A. Serenity	6-3	164	May	1709	73	9234	432
Meadow-Gold Imperial Beauty	2-2	103	Apr	880	35	3316	147
Meadow-Gold Imperial Bonnie	2-2	181	May	823	38	4974	209
Meadow-Gold Imperial Rosebud	1-8	159	May	534	24	3054	144
Meadow-Gold Imperial Wanda	2-3	204	May	692	36	5024	223
Meadow-Gold King's Pearl	1-11	265	May	313	34	5599	274
Meadow-Gold King's Radiance	3-4	156	May	883	49	4777	240
Meadow-Gold King's Sunrise	3-2	206	May	830	51	6081	316
*Meadow-Gold King's Wistful	3-3	204	May	817	43	5668	283
*Meadow-Gold M. Constance	3-3	365	Mar	313	19	8993	488
*Meadow-Gold M. Winola	3-6	365	Mar	486	31	9217	504

§OSBORNE, H. ARTHUR & FLORENCE, OSBORNE FARMS, CANTON, N. C. ARHT

Garden Creek Fleurette	2-10	339	Apr	610	39	7835	455
Garden Creek Gretchen	2-5	328	Apr	536	30	7966	410
Garden Creek Madona	2-5	355	Apr	241	15	7645	416
Garden Creek Mistletoe	2-7	293	Apr	172	9	5605	276
Garden Creek Rebecca	2-5	365	Feb	92	6	7107	381
Garden Creek Varinka	3-2	317	Feb	130	7	5416	270

PACK, GEORGE T., LAUXMONT FARMS, WRIGHTSVILLE, PA. & DUBLE, WILLIAM, COOL RUN FARM, WOODSTOWN, N. J.

*¶Apollo's Golden Venus	9-4	312	May	1378	65	14556	674
¶Bondie's Miss Velvet	4-9	167	May	1055	62	6637	338
Cool Run's Fame's Donna	6-1	163	May	1547	70	8024	357
s. Fairlawn Hornet's Fame		d. Barnby Moor Maudette					
*¶Darby Vale Sunbeam	5-3	140	May	1350	63	6619	288
¶Date Palm Jean	3-2	365	Mar	33	2	13240	655
¶Delwake Sabre's Ramona	3-9	365	Apr	167	9	11229	544
¶Gold Coin's Ultra Lady	7-0	123	May	1244	53	5531	240
¶Green L. Frances Genevieve 2d	4-7	325	May	1044	55	13815	672
*¶Indian Master's C-bca Poppy	9-4	305	Dec	86	4	14233	608
*¶Innisfree Cherub's Eloise	5-0	179	May	1372	73	8563	398
¶Lauxmont Actor's Cinderella	2-2	365	Mar	807	42	14198	677
¶Lauxmont Actor's Diana	2-3	365	May	800	40	13527	643
¶Lauxmont Actor's Flamboyant	2-2	365	May	356	16	13482	593
¶Lauxmont Actor's Merry Widow	3-1	325	May	1133	55	12891	590
¶Lauxmont Actor's Nymph	2-5	365	May	110	5	12781	661
¶Lauxmont Actor's Prevue	3-1	81	May	1343	55	3791	142
s. Fairlawn Actor's Royal		d. Lauxmont Maxim Velour					
¶Lauxmont Actor's Scandal	3-2	211	May	1064	48	8551	357
¶Lauxmont Actor's Three Cheers	3-5	165	May	1125	54	6603	295
¶Lauxmont Actor's Vanity	2-2	365	Mar	676	36	12603	600
¶Lauxmont Dorothy Lamour	3-5	151	May	1128	58	6007	266
¶Lauxmont Fashion's Bolero	3-4	365	Apr	244	12	12984	610
¶Lauxmont Financier's Wampum	3-5	365	May	52	3	11338	600
¶Lauxmont Greta Garbo	2-0	365	May	629	34	10486	534
¶Lauxmont Humoresque	5-4	332	May	748	39	12906	649
¶Lauxmont King's Courtesan	2-4	208	May	613	39	5150	299
*¶Lauxmont Levity Banshee	5-8	290	May	1023	52	12057	545
*¶Lauxmont Levity Jubilee	6-1	365	Mar	669	37	13919	701
*¶Lauxmont Maxim Cashmere	4-8	38	Apr	1640	67	2013	83
s. Bournedale Maxim's Lauxmont		d. Great Oaks L. Cynthia					
¶Lauxmont Maxim Pique	4-9	130	May	1219	65	5506	278
s. Bournedale Maxim's Lauxmont		d. Raemelton Levity Ginny					
¶Lauxmont New Horizon	3-1	116	May	1177	57	4979	228
s. McDonald Farms High Laddie		d. Beatrice of Maple Manor					
¶Lauxmont Tempest's Prejudice	4-3	235	May	1210	55	10221	446
¶Lauxmont Tempest's Pride	3-10	365	Apr	834	41	16442	742
¶Lauxmont Valeska Suratt	2-3	106	May	1317	52	4696	186
s. Fairlawn Actor's Lauxmont		d. Lauxmont Gold Bond's Bliss					
¶Leah of Twin Oaks	5-2	67	May	1621	74	3399	139
s. Fireside Trion		d. Judy of Twin Oaks					
Levity's Jingle of S. R.	6-11	224	May	981	58	8160	452
Merchester Daisy Dotty	3-1	172	May	1153	61	6595	324
*¶Pleasant Hill Queen	8-3	365	Jan	523	22	22559	911
*¶Stronghold Loyal Diantha	5-4	114	May	1523	77	6379	314
s. Gayhead's H. I. Loyal		d. Stronghold C. Daffodil					
*¶Willowmere Bonnie Prue	5-1	333	May	1257	62	15639	714
*¶Wye Heights Impeller	8-9	256	May	1235	64	11423	593
*¶Wye Heights Mima	5-8	365	Apr	577	35	13165	741
¶Wye Heights Revel	3-6	178	May	966	47	5933	273
¶Wye Heights Secret	2-9	119	May	1020	57	4155	217
s. Wye Heights Squire		d. Wye Heights Mima					

§RANDALL, LEON P., LE CLARIN FARM, CORTLAND, N. Y. ARHT

Le Clarin Nola Aster	2-5	365	Dec	111	5	8520	414
Le Clarin Nola L. Evelyn	#2-4	357	Aug	158	8	5692	293
Le Clarin Nola Wally	2-5	305	Jul	106	4	6446	267
Le Clarin P. S. Valma	3-1	305	Sep	318	19	9056	430

§RAY, H. G. & VIOLA, ELM ROW FARM, ALBION, MICH. ARHT

Lockshore Pre Maid	2-5	365	Mar	387	21	7806	369
Prediction Anchor's Doll	1-11	260	May	707	34	6322	280
*Woodacres Princess Peridot	3-5	237	May	431	20	4504	210

§SANITARY FARM DAIRIES, INCORPORATED, SANFADAIR FARM, WHITE BEAR LAKE, MINN. ARHT

*Dolly's Dot of Sanfadair	6-5	181	Apr	977	44	7015	300
*Gloria's Prediction Heiress	8-7	170	Apr	899	52	6016	335
Maple View Emory's Ann	3-5	223	Apr	800	36	6964	297
*Maple View Emory's Pixie	3-5	94	Apr	1091	53	3669	174
s. Hill Girt Emory's Splendor		d. Premier's Pride of Maple View					
Quality Park Farm's Caroline	2-7	305	Apr	119	7	6827	340
*Sanfadair Alert's Amelia	4-7	117	Apr	1210	53	5234	256
s. Kenfleur's Surrogate Alert		d. Alford Farm Amelia					
*Sanfadair Alert's Claudia	5-0	66	Apr	1477	62	3190	132
s. Kenfleur's Surrogate Alert		d. Sanfadair Duke's Claudia					
*Sanfadair Annette	5-9	305	Apr	442	23	8256	402
Sanfadair Claudia Anne	2-9	287	Apr	717	41	7510	372
*Sanfadair Danny's Queen	3-3	275	Apr	623	33	7287	355
*Sanfadair Elsa	4-3	43	Apr	1309	50	1854	74
s. Green Meads Sanfadair		d. Elsa of Cor-Alfa Farm					
*Sanfadair H. Judy	4-7	305	Feb	301	16	9191	400
*Sanfadair Ina	3-9	43	Apr	1249	61	1711	85
s. Green Meads Sanfadair		d. Wild Farms' W's Ina					
Sanfadair Joy	2-10	193	Apr	1195	45	7673	286
*Sanfadair Judy	3-4	73	Apr	1185	60	2873	147
s. Green Meads Sanfadair		d. Pine Knoll Judy					
*Sanfadair Lady Joy	5-10	292	Apr	552	24	8185	310
*Sanfadair Levity Jean	#5-5	300	Feb	157	7	7651	331
Sanfadair Levity Roxy	7-11	116	Apr	1185	55	5256	209
s. Green Meads Levity Ace		d. Joy's Roxy of Metomen					
Sanfadair Lindsay Marlene	2-0	129	Apr	772	37	3617	167
Sanfadair Meads Alissa	2-4	51	Apr	918	37	1436	58
s. Green Meads Sanfadair		d. Sanfadair Levity Alissa					
Sanfadair Meads Cherry	2-2	299	Apr	399	25	5864	256
*Sanfadair Meads Linda	3-7	249	Apr	629	33	5572	331
*Sanfadair Merry Ace High	3-5	305	Apr	179	8	6613	292
Sanfadair Merry Agatha	2-1	138	Apr	703	34	3508	159

*Sanfadair Merry Betty	3-2	255	Apr	585	29	6447	299
Sanfadair Merry Claire	2-1	305	Apr	15		7717	364
*Sanfadair Merry Iola	3-4	305	Feb	107	5	7226	334
Sanfadair Merry Jane	2-5	220	Apr	808	39	6964	294
Sanfadair Merry Lobelia	2-1	292	Apr	551	28	7527	306
Sanfadair Merry Starlet	2-1	215	Apr	638	26	5290	213
Sanfadair Prince Chuckles	2-1	113	Apr	646	33	2883	151
s. Sanfadair Royal Prince Lad		d. Sanfadair Sir Royal's Chuckles					
Sanfadair Prince Iola	2-2	78	Apr	835	38	2155	91
s. Sanfadair Royal Prince Lad		d. Sanfadair Merry Iola					
Sanfadair Prince May	2-2	81	Apr	825	35	2334	95
s. Sanfadair Royal Prince Lad		d. Sanfadair Agatha May					
Sanfadair Rocket Chuckles	2-0	107	Apr	625	28	2411	107
s. Langwater Rocket		d. Sanfadair Royal Chuckles					
Sanfadair Rocket Claudia	2-1	171	Apr	693	34	4660	235
Sanfadair Rocket Elizabeth	2-1	142	Apr	739	35	3691	167
Sanfadair Rocket Hilda	2-1	115	Apr	733	33	3042	141
s. Langwater Rocket		d. Sanfadair Royal Hilda					
Sanfadair Rocket Janette	2-3	99	Apr	684	31	2626	118
s. Langwater Rocket		d. Sanfadair Sir Royal's Janette					
Sanfadair Rocket Joy	2-2	98	Apr	860	41	3001	136
s. Langwater Rocket		d. Sanfadair Royal Joy					
Sanfadair Rocket Lucrest	2-2	132	Apr	716	34	3683	168
Sanfadair Rocket Paula	1-11	124	Apr	848	36	3420	135
Sanfadair Rocket Persimmon	2-0	260	Apr	581	27	6721	285
Sanfadair Rocket Phillis	2-3	293	Apr	407	19	5762	250
Sanfadair Rocket's Alissa	2-3	305	Mar	397	23	7704	418
Sanfadair Rocket's Arvilla	2-2	153	Apr	700	35	3955	189
*Sanfadair Royal Annette	5-4	305	Apr	249	14	9330	460
*Sanfadair Royal Chloe	5-9	206	Apr	673	33	6501	328
Sanfadair Royal Chlotilde	3-5	267	Apr	545	31	6862	339
Sanfadair Royal Claire	3-2	305	Mar	287	17	6272	338
*Sanfadair Royal Dot	5-0	261	Apr	758	38	8218	393
Sanfadair Royal Editha	2-2	305	Apr	224	11	7470	359
*Sanfadair Royal Evelyn	#4-3	276	Jan	425	25	8461	400
Sanfadair Royal Ivy	2-1	43	Apr	919	45	1279	64
s. Langwater Sir Royal		d. Sanfadair H. Judy					
Sanfadair Royal Jean	2-5	258	Apr	601	28	6144	254
*Sanfadair Royal Joy	4-4	365	Apr	62	3	11232	470
Sanfadair Royal Judy	2-3	267	Apr	347	19	5188	250
*Sanfadair Royal Roxy	#3-4	270	Mar	269	17	5474	316
*Sanfadair Royal Starlet	4-9	100	Apr	977	43	3565	158
s. Langwater Sir Royal		d. Clay Hill Starlet					
Sanfadair Royal Starlight	2-6	271	Apr	662	33	6948	296
*Sanfadair Royal Susan	3-8	148	Apr	1003	46	5222	253
*Sanfadair Royal Susette	3-0	186	Apr	730	32	5538	249
Sanfadair Sir Royal Rubette	2-3	197	Apr	525	25	4255	191
Sanfadair Sir Royal Ruby	1-11	279	Apr	472	24	5075	242
*Sanfadair Sir Royal's Blossom	4-4	113	Apr	1162	52	4793	221
s. Langwater Sir Royal		d. Sanfadair Danny's Blossom					
*Sanfadair Sir Royal's Chuckles	3-10	305	Feb	18	1	6412	318
*Sanfadair Sir Royal's Maid	4-1	170	Apr	926	46	6489	322
*Sanfadair Topsy	3-4	155	Apr	680	30	4676	213
Sanfadair Violet	2-0	60	Apr	954	42	1806	80
s. Green Meads Sanfadair		d. Sanfadair Royal Violet					

§SCHUTT, HAROLD S., SPAR HILL FARM, CHADDS FORD, PA. ARHT

*Spar Hill Armeria 2d	5-10	144	May	1390	66	7026	330
Spar Hill Balsam	2-5	254	May	689	38	6335	342
*Spar Hill Bellflower	6-10	200	May	1094	51	7763	348
*Spar Hill Canterbury Bell	5-11	305	Mar	275	14	7627	344
*Spar Hill Cherry Blossom	7-4	46	May	1604	74	2292	107
s. Coronation King's Heir		d. Spar Hill Orange Blossom 2d					
Spar Hill Choke Cherry	2-2	305	Mar	337	23	8050	448
*Spar Hill Dogwood	3-2	138	May	901	45	4626	225
Spar Hill Euonymus	2-5	243	May	588	33	5386	299
*Spar Hill Ginger	3-10	243	May	765	48	7584	432
*Spar Hill Ginkgo	5-6	305	Mar	18	1	10666	583
Spar Hill Goldenbell	2-1	194	May	859	46	5612	296
Spar Hill Hickory	3-5	76	May	1049	58	2630	138
s. Gardenville Taurus		d. Spar Hill Hyacinth 4th					
*Spar Hill Hyacinth 4th	9-3	109	May	1560	69	5434	265
s. Spar Hill Duke of Windsor		d. Spar Hill Hyacinth					
*Spar Hill Jasmine	8-2	84	May	1528	74	4199	209
s. Coronation King's Heir		d. Alcluyd Rilma Joy					
*Spar Hill Jonquil	9-3	55	May	1497	66	2488	108
s. Coronation King's Heir		d. Alcluyd Rilma Joy					
Spar Hill Laurel	2-1	151	May	691	34	3795	175
*Spar Hill Linden	5-4	151	May	1160	61	6020	304
Spar Hill Madrona	2-3	194	May	696	39	5152	259
Spar Hill Monterey Pine	2-6	305	Apr	101	7	7132	412
*Spar Hill Pin Oak	5-7	243	May	729	43	7145	363
Spar Hill Plumbago	2-3	80	May	896	49	2368	120
s. Fairlawn Actor's Philosopher		d. Spar Hill Scarlet Oak					
Spar Hill Poplar	2-8	278	May	585	36	5956	350
*Spar Hill Purple Beech	3-5	248	May	748	42	7286	392
*Spar Hill Robinia	4-1	113	May	1251	85	4769	290
s. Gardenville Taurus		d. Spar Hill Primrose 2d					
*Spar Hill Scarlet Oak	5-3	155	May	1067	63	6954	383
Spar Hill Silverbell	2-4	305	May	104	5	6030	314
*Spar Hill Sugar Maple	5-5	212	May	551	32	5466	340
Spar Hill Sycamore	2-1	144	May	757	44	4380	211
s. Spar Hill Merrily's Taurus		d. Spar Hill Juneberry					
*Spar Hill Twin Oak	3-4	301	May	593	35	7268	420

SHAW, F. N. & T. M., PEBBLE HILL FARM, DOYLESTOWN, PA. ARHT

¶Coldspring's B. R. Icon	4-8	143	May	898	44	5806	261
s. Coldspring's Beauty's Romulus		d. Coldspring's Noble's Ioan					
*¶Delwake Gab's Nanie	5-5	289	May	929	48	10291	505
¶Douglaston Challenger's Cameo	4-5	234	Apr	1004	50	8953	444
*¶Forgee Pertness	4-5	174	May	1182	57	7019	337
*¶Happyholme Red Nettie	8-5	249	May	773	31	10401	454
*¶Hunthill Milkmaid	3-3	356	May	520	36	8523	510
*¶Ideal's May Royal's Marie	6-4	182	May	1469	64	9145	364
*¶Ideal's May Royal's Marvel	3-10	288	May	1095	45	12247	477
¶Leeside Baron's Rosette	4-6	287	May	1095	50	11674	574
*¶Llan Fair Count's Dillia	5-7	296	May	989	45	13240	584
*¶McDonald Farms D. New Year	6-0	155	May	1455	63	7876	326
*¶McDonald Farms Noble Rosella	3-3	365	Apr	441	26	14424	706
*¶McDonald Farms S. Nenaveve	5-10	297	May	827	48	10505	541
*¶Pebble Hill Cavalier's Alicia	8-4	216	May	1306	69	10865	542
*¶Pebble Hill Cavalier's Annette	3-4	361	May	745	44	11402	564
*¶Pebble Hill Cavalier's Brenda	7-4	182	May	1479	71	10062	479
¶Pebble Hill King's Alice	2-5	248	May	741	46	7208	411
¶Pebble Hill King's Caroline	2-2	305	Feb	364	20	7538	357
*¶Pebble Hill King's Caroline	3-2	43	May	1465	65	1959	87
s. Pebble Hill Coronation King		d. Gardenville Supreme's Caroline					
¶Pebble Hill King's Debutante	2-10	137	May	875	46	4104	203
s. Pebble Hill Coronation King		d. Pebble Hill Princess Debutante					
¶Pebble Hill King's Miss	1-11	116	May	972	52	3888	193
s. Pebble Hill Coronation King		d. Sterlingold Misty Maid					
¶Pebble Hill Princess Alicia	3-5	305	May	347	22	10311	544
¶Pebble Hill Princess Debutante	5-2	304	May	497	28	8632	428
¶Pebble Hill Princess Marguerite	2-2	305	Mar	419	26	7493	399
¶Pebble Hill Princess Ruby	2-0	305	Mar	607	27	7711	323
¶Pebble Hill Sylph	2-1	182	May	903	52	5602	309
¶Valleyrun L'Aiglon's Flower	3-4	85	May	1483	70	4290	193
s. Langwater L'Aiglon		d. Coronation Majestic's Flower					
¶Valleyrun L'Aiglon's Genevive	2-1	305	Mar	18		9534	457
*¶Valleyrun L'Aiglon's Genevive	3-1	35	May	1597	65	1780	72
s. Langwater L'Aiglon		d. Valleyrun Kinsman's Genesta					
¶Wilgorlan Farms Anita	4-7	68	May	1674	72	3751	171
s. Gardenville Coronation King		d. Wilgorlan Farms Astor					
*¶Witchwood H. Melissa	3-3	297	May	1113	50	12750	598
¶Witchwood J. Nancy	2-1	365	Feb	353	19	14804	667
*¶Witchwood J. Nancy	3-3	46	May	1726	68	2460	96
s. King's Crown Jeweller		d. Langwater Peregrine					
¶Witchwood J. Nell	2-2	365	May	530	33	11091	575
¶Witchwood J. Nymph	2-3	365	May	412	25	12886	655
¶Witchwood K. Minuet	3-4	101	May	1619	67	5495	241
s. D. Charlotte's King		d. Witchwood H. Krescent					

§SINGLEY, H. D. & H. D., III, SINGLEY GUERNSEY FARM, LITTLE ROCK, ARK.

Hagan's M. C. Rose	2-4	114	Apr	1027	46	3868	158
s. McDonald Farms Pre Nathan		d. Hagan's Pretty Ann					
Singley Archie Beauty	2-3	171	Apr	968	44	5434	263
s. Langwater Archie		d. Great Elm Phil's Bounty					
Singley I. K. Ione	2-10	177	Apr	822	44	5084	241
s. Seco Imperial Khedive		d. Diamond D. Queen Ionita					
Singley P. A. Carol	2-3	97	Apr	1129	52	3655	164
s. Walker Farms Piper Admiral		d. Kelcrest M. L. B. Carolyn					
Singley Piper Dimple	2-3	173	Apr	922	46	5400	255
s. Walker Farms Piper Admiral		d. Rocky Nob Lillian					
Singley Piper Flo	2-3	162	Apr	772	40	4503	237
s. Walker Farms Piper Admiral		d. Singley's I. K. Flora					
Singley Piper LaBelle	2-9	158	Apr	838	42	4747	238
s. Walker Farms Piper Admiral		d. Singley's King Showman's Pearl					
Singley Piper Lady	2-7	196	Apr	814	40	5525	292
s. Walker Farms Piper Admiral		d. Diamond D. Queen Louise					
Singley Piper Minnie	2-1	79	Apr	1072	51	2774	117
s. Walker Farms Piper Admiral		d. Oven Katy's Minuet					
Singley's Romeo's Lillian	5-2	81	Apr	1607	71	4250	171
s. Meadow Lodge Rex's Romeo		d. Oven Katy's Minuet					

STEELE, TED, CELEBRITY FARMS, NEW HOPE, PA. ARHT

¶Celebrity Farms Queen	2-10	365	May	81	4	9814	536

STOCKTON, HENDERSON, "ARIZONA FARMS GUERNSEYS," PHOENIX, ARIZ. ARHT

*¶Arizona Farms Betsy Mae	7-2	365	May	744	45	14563	692
*¶Arizona Farms Degoda	3-10	296	May	613	32	7809	417
*¶Arizona Farms F S's Lass	6-11	117	May	1175	55	4697	206
s. Foremost Symbolic		d. Arizona Farms F S's Lassie					
*¶Arizona Farms Governor's Fawn	4-0	120	May	1170	57	4909	222
s. Arizona Farms Governor		d. Arizona Farms Miss California					
¶Arizona Farms Lady Bea	2-4	271	May	523	24	5536	257
¶Arizona Farms Lady Beth	2-3	365	Feb	436	24	10454	479
¶Arizona Farms Lady Cala	2-3	273	May	925	43	9140	406
Arizona Farms Lady Dawn	1-11	96	May	702	25	2329	91
s. Arizona Farms Lord Arizona		d. Arizona Farms Governor's Fawn					
¶Arizona Farms Lady Desire	2-4	264	May	577	26	6225	270
¶Arizona Farms Lady Rebecca	2-4	218	May	922	40	6526	289
*¶Arizona Farms Lady Twinkle	3-3	120	May	1060	57	4636	223
s. Sterlingold Lord Emory		d. Arizona Farms Miss Alabama					
*¶Arizona Farms Mabella	6-0	240	May	1066	46	10197	491
*¶Arizona Farms Mabeth	11-10	292	May	484	25	8275	402
*¶Arizona Farms Massachusetts	3-11	344	May	475	32	6150	365
*¶Arizona Farms Miss Arizona	5-7	284	May	549	28	7798	402
*¶Arizona Farms Miss California	5-5	275	May	752	45	9006	496
*¶Arizona Farms Miss Colorado	5-5	186	May	1069	53	7641	392
*¶Arizona Farms Miss Connecticut	4-9	305	Feb	180	9	10852	497
*¶Arizona Farms Miss Georgia	4-11	205	May	1000	57	11524	574
*¶Arizona Farms Miss Idaho	5-2	204	May	997	49	7683	377
*¶Arizona Farms Miss Illinois	4-7	253	May	505	31	7534	398
*¶Arizona Farms Miss Kansas	4-2	332	May	748	40	10062	454
*¶Arizona Farms Miss Maine	4-7	120	May	849	42	3646	174
s. Mabeth's Hero of Arizona Farms		d. U. of A. Lubas Millicent					
*¶Arizona Farms Miss Michigan	4-3	212	May	811	45	6708	341
*¶Arizona Farms Miss Mississippi	4-2	203	May	798	35	6717	317
*¶Arizona Farms Miss Missouri	3-7	266	Feb	579	27	6910	307
*¶Arizona Farms Miss Nebraska	3-1	305	Mar	86	4	9629	464
¶Arizona Farms Miss New Mexico	2-9	326	Apr	543	28	8566	388
*¶Arizona Farms Miss New York	3-2	168	May	1065	61	6427	332
¶Arizona Farms Miss No. Dakota	2-5	268	May	517	27	5485	261
¶Arizona Farms Miss Oklahoma	2-5	228	May	615	30	5287	237
¶Arizona Farms Miss Oregon	2-5	219	May	492	26	4147	205
¶Arizona Farms Miss Pennsylvania	2-4	104	May	734	33	2622	132
s. Mabeth's Hero of Arizona Farms		d. Arizona Farms Gaynelle 2d					
Arizona Farms Miss R. Island	2-1	96	May	639	32	2124	104
s. Mabeth's Hero of Arizona Farms		d. Arizona Farms LaMi					
*¶Arizona Farms New Hampshire	3-2	185	May	913	40	5760	262
Arizona Farms North Carolina	3-3	76	May	890	43	2476	116
s. Mabeth's Hero of Arizona Farms		d. Arizona Farms LaMi					
*¶Arizona Farms Piona	6-11	83	May	1298	61	3688	190
s. Pioneer of Arizona Farms		d. Arizona Farms F. S.'s Nona					
*¶Gaylord Moonlight's Twinkle	9-4	148	May	833	29	5151	195
s. Gaylord's Moonlight		d. Gaylord's Arbiter's Twinanna					
*¶Happyholme Crown Mirth	6-2	273	May	853	47	9645	417

County Classifications . . .

CUT CLASSIFICATION COSTS !

IT'S TWO-WAYS CHEAPER
TO CLASSIFY UNDER THE
NEW GROUP PLAN • • •

$1.00 LESS FEE PER COW
NO MINIMUM HERD FEE.

Investigate! Start now to organize a group classification in your own county or district. If 75 cows in one or more herds are classified in one day, that's all you need.

• For further details, write your AGCC national representative or direct to . . .

THE AMERICAN GUERNSEY CATTLE CLUB
PETERBOROUGH • NEW HAMPSHIRE

See Classification Schedule In This Issue

§STONE, ROBERT G., GREAT HILL FARM, MARION, MASS.

Great Hill's Anna	3-4	178	Jun	886	44	6571	298
Great Hill's Celia	3-5	305	Mar	79	4	8665	441
Great Hill's Haidee	3-5	305	May	381	21	7567	410
Great Hill's Happy	4-2	284	Jun	544	34	7460	417
Great Hill's Hazel	3-4	242	Jun	362	22	5318	284
Great Hill's Hebe	3-7	142	Jun	944	40	5431	257
s. Forges Great Hill King		d. Great Hill's Countess					
Great Hill's Hedda	3-5	181	Jun	968	52	6498	371
Great Hill's Hilda	3-3	305	Mar	206	12	8673	465
Great Hill's Hostess	4-7	305	Jun	17		9233	462

§WALTERS, HAROLD, LYME GUERNSEY FARM, MONROEVILLE, OHIO. ARHT

*Adelia of Lyme	3-5	182	Mar	641	28	5174	219
s. Olentangy B. Lyme		d. Triumph's Anne of Lyme					
Argo's Lynn of Lyme	2-5	291	Mar	498	31	6422	357
Argo's Mary of Lyme	3-7	301	Mar	425	18	7696	390
Argo's Meg of Lyme	2-4	284	Mar	745	33	7871	340
*Argo's Ola of Lyme	4-2	283	Feb	460	22	8532	383
Claribel of Lyme	1-11	114	Mar	817	38	3091	143
s. Olentangy Spring Triumph		d. Triumph's Connie of Lyme					
*Joyce of Lyme	3-6	305	Jan	212	11	7930	388
*Triumph's Frances of Lyme	7-0	36	Mar	1425	56	1630	64
s. Villa-Way Triumph		d. Frances of Lyme					
Triumph's Lois of Lyme	3-8	291	Mar	492	25	8599	397
*Triumph's Mazy of Lyme	5-5	305	Mar	358	16	10653	438

§WARD, W. B., ANN & T. S. R., COOL SPRING FARM, YORK, S. C. ARHT

Cool Spring Advance's Dolly	2-3	273	May	441	25	5005	249
Cool Spring A's Greta	2-5	137	May	648	31	3355	162
s. Northern F Advance		d. Cleghorn King's Greta					
Cool Spring Jack's Nita	2-5	265	May	442	25	5856	279
Cool Spring Lucky's Ellen	2-8	257	May	499	28	5142	244
Cool Spring Master's Delta	2-5	267	May	552	28	5594	240
Cool Spring Master's Frolic	3-2	141	May	572	28	3137	140
s. Cool Spring's Melody Master		d. Gayoso Coronation Maxine					
Cool Spring Matchmaker's Clara	2-10	152	May	879	41	5047	242
s. Wilgorian Farms Matchmaker		d. R. F.'s Highlander's Clarissa					
Cool Spring Matchmaker's Etta	2-9	250	May	684	37	6086	289
Cool Spring Matchmaker's Greta	2-10	250	May	608	30	5643	272
Cool Spring Matchmaker's Lilac	2-8	267	May	758	37	7476	350
Cool Spring Matchmaker's Sally	2-8	276	May	624	31	6302	290
Cool Spring M's Quenell	2-5	277	May	537	30	6326	322
Cool Spring M's Rosetta	2-4	283	May	539	27	5440	267
Cool Spring M's Rosette	2-5	176	May	877	41	5739	247
s. Wilgorian Farms Matchmaker		d. Marshallvale Rosette					
*Cool Spring's A. Anita	#4-1	319	Feb	540	29	8303	416
Cool Springs Advance's Jackie	3-5	98	May	1043	53	3724	173
s. Northern F Advance		d. Harmony Hollow Jacqueline					
Cool Springs Ann Lee	4-0	309	May	390	21	6921	325
*Cool Springs Essie	4-2	133	May	938	42	4322	196
s. Wilgorian Farms Matchmaker		d. R. F.'s Jester's Essie					
Cool Springs Jewel	4-5	72	May	839	43	2105	105
s. Wilgorian Farms Matchmaker		d. R. F. Highlander's Jewel					
Cool Spring's Master's Kate	3-5	125	May	894	42	4286	190
s. Cool Spring's Melody Master		d. Cool Spring's Royal Katy					
Cool Spring's Matchmaker Polly	2-11	285	Mar	757	38	7261	340
Cool Spring's M's Girl	4-1	105	May	510	28	2098	104
s. Wilgorian Farms Matchmaker		d. Clear View Emory's Girl					
*Cool Spring's Royal Cynthia	4-9	273	May	688	35	8275	424
Cool Spring's Royal Helen	#4-10	235	Mar	480	22	6301	263
*Cool Spring's Thor's Lady	4-5	305	May	368	16	7875	380
Cool Spring's Thor's Linda	4-5	298	Mar	577	27	6461	294
Cool Spring's Thor's Rose	#3-4	311	Feb	570	28	7732	382
McDonald Farms Fore Pretty	4-4	264	Mar	665	36	6652	356
Mulhocaway Lovely Margie	2-4	246	Apr	619	32	5716	297

§WASHINGTON, STATE COLLEGE OF, PULLMAN, WASH.

Chinook Anson Betty	2-7	289	May	488	29	7106	379
Chinook Anson Connie	2-8	259	May	619	33	5266	281
*Chinook Regal Edna	3-5	365	Feb	59	3	9764	535
Chinook Regal Koba	2-7	273	May	863	41	8028	379
*Chinook Treasure Harriet	3-2	227	May	771	39	7333	363
Chinook Treasure Ione	#2-6	356	Mar	374	20	9764	481

§WASTCOAT, OLIVER BURTON, LAKE FOREST, ILL. ARHT

Burton Lane Romulus Royal Bell	2-4	255	May	904	45	6930	327

§WIDICK, MARGARET JANE, SAINT JOSEPH, ILL. ARHT

Starlet's Alert June	2-4	206	Apr	610	34	4007	212

§WOOLWORTH, NORMAN B., CLEARVIEW FARM, WINTHROP, MAINE.

Clearview Farms Country Gem	3-5	94	May	1819	83	5452	241
s. Langwater Country Beau		d. Rougilla Ann					
Clearview Farms Country Lustre	2-3	150	May	1424	68	7092	297
s. Langwater Country Beau		d. Clearview Farms Lotus					
*Clearview Farms Country Mavis	3-8	305	May	301	15	8533	396
Clearview Farms Prudence	2-3	160	May	1379	62	7520	303
s. McDonald Farms Hubert		d. Clearview Farms Royal Graceful					
Crossland Foremost Donna	7-4	305	Apr	12		9548	422

APPROVED HERD IMPROVEMENT RECORDS

Explanation of Symbols

* Indicates Reentry.

C Following Days in Milk indicates that calving requirements were met.

§ Before a Breeder's name, indicates all cows milked twice daily.

OWNER AND RECORD	Age	Days In Milk	Lbs. Milk	Lbs. B. Fat
§AHLSTROM, JOHN H., BEAOLE GUERNSEY FARM, GRANTS PASS, OREGON.				
*Beaole Emperor's Lindora	3-5	270-2X	7998	360
s. Cloverlawn's Emperor		d. Beaole Roney Linda		
§ALLEN, J. F. COMPANY, CLARKSBURG, W. VA.				
*Elmbeth L. P. Levity Ann	5-5	277C-2X	6778	346
s. Groton House Levity's Goldmine		d. Elmbeth Argo's Tranquil		
§ANDERSON, WILBUR & HANNA, W. W., URBANA, OHIO.				
*Mayflower's Feather	6-4	259C-2X	5760	200
s. Foremost Footprint 4th		d. Millcreek's Lucy		
§APPLETON, FRANCIS R., JR., APPLETON FARMS, IPSWICH, MASS.				
Appleton Farms Sequel Irene	2-5	210-2X	4831	235
s. King Sequel of Sunny Lea		d. Appleton Farms Irene		
§ARMSTRONG, KENNETH, MERRY GLADE GUERNSEY FARM, MOUNT VERNON, WASH.				
Merry Glade Veribest Princess	3-1	305-2X	10053	485
s. Revilo Thersa's Royal		d. King's Veribest		
§ASTALOSH, FRANK, HILLCREST FARM, PENNINGTON, N. J.				
*Hillcrest Hanna	3-9	305C-2X	8717	423
s. Langwater Marius		d. McDonald Farms Halia		
*McDonald Farms Halia	12-1	305-2X	8097	388
s. McDonald Farms Supreme Blend		d. Savada Farms Thalia		
§BAKER, ROBERT L., RIVER SIDE FARM, BREMEN, IND.				
Barbara's Kay of River Side	1-11	305-2X	7716	363
s. Belle's Pride of River Side		d. Kermit's Barbara of River Side		
§BALDERSTON, LLOYD, III, COLORA FARM, COLORA, MD.				
*Knight's Lucky Bud	5-9	305C-2X	10518	493
s. R. F.'s Highlander's Knight		d. Lucky Golden Bud		
*Star Sabra	6-1	365C-2X	13327	668
s. Starr Farm Hannibal		d. Mt. Ararat's Challenger's Sabra		
*Star's Sue	5-1	365C-2X	11925	567
s. Starr Farm Hannibal		d. Sue-ace		
*Stately Emma Anita	3-11	298C-2X	7865	425
s. Antietam Knight		d. Stately Emma		
§BALLANTINE, ELIZABETH STEVENS, STONEHOUSE FARM, GLADSTONE, N. J.				
*Stonehouse Reliance	7-2	298C-2X	9198	450
s. Over The Grass Sirion		d. Stonehouse Faith		
§BAUER, ARTHUR, RED GATE FARM, CISSNA PARK, ILL.				
Charity of Red Gate Farm	2-3	305-2X	6468	384
s. Curtiss Candy Commander		d. Wanda's Lieutenant Wilma		
§BAUER, ROBERT & SONS, LA MOILLE, ILL.				
*Ar-Be Master's Lula Belle	5-10	307-2X	4269	179
s. Churn Creek's Quartermaster		d. Circle A. Lula Belle		
§BEACH, HAZEL H., COGNIAC FARM, LONDON, OHIO.				
Cogniac's Twinkle	13-3	252-2X	6429	307
s. Franchester Sunny		d. Stardum's Lady		
§BEATTIE, WILLIAM JAMES, LINWOOD FARM, EAST GREENWICH, R. I.				
*Knaust Bros. Farms, Inc. Irene	9-11	265C-2X	6156	272
s. Sunny Lea Tut's Jayso		d. Sulphur Spring Queen Joy		
§BEEBE, CHARLES PHILIP, EASTLEIGH FARMS, FRAMINGHAM CENTER, MASS.				
Eastleigh M. Patsy	2-2	298C-2X	7272	377
s. Eastleigh Marechal		d. Eastleigh Pandora		
§BEHMER, J. RICHARD, PLYMOUTH, IND.				
Behmer Homestead Carol	5-5	305C-2X	6956	362
s. Golden Grange W. Destiny		d. Maple Place Princess Candis		
§BENDER, JAMES P. & HUGHETTA E., BELL-GATE FARM, COOPERSBURG, PA.				
*Bell-Gate's Dainty	9-0	305-2X	8590	369
s. NJES Strongheart Edna King		d. Bell-Gate's Augusta		
§BENTLEY, O. R. & SON, SUNESLOPE FARM, AMES, IOWA.				
*Suneslope's A. L. Eunice	5-4	284C-2X	9894	458
s. Kenfleur's Alert Laddie		d. Eliza of Suneslope		
Suneslope's Charming Babs	2-10	305-2X	10160	552
s. Charm of Rose Hill		d. Suneslope's A. L. Blissfull		
§BEREA COLLEGE, BEREA, KY.				
Berea Challenger's Joyful	1-10	305-2X	6316	293
s. King Challenger of Annville		d. Berea Meteor's Gay Lady		

§BERGE, OLEY E., CORNER HILL GUERNSEY FARM, VALDERS, WIS.
Corner Hill N Delphine 2-3 211-2X 5412 272
s. Corner Hill Nobleman d. Corner Hill Noble Della
*Corner Hill Noble Diligence 3-11 221-2X 5612 265
s. Wolfpen Nobleman d. Corner Hill Delphine

§BERGEN, F. WILLARD, FENWICK FARMS, AUGUSTA, N. J.
Beacon's Lucille of Fenwick 3-11 276C-2X 10077 411
s. Ideal's Beacon d. Perona Farm Lucille Bell

§BERRY, RUTH & HARTLEY, HIGH HOLLOW FARMS, LANDGROVE, VT.
*Ruleewen C. Delight 4-3 305-2X 7619 414
s. Two Brooks Challenge d. Whimsy Devotion

§BJERKENG, PAUL B., ASGARD FARM, BELDENVILLE, WIS.
*Asgard Charmer Lady 3-1 180-2X 3850 164
s. Harledon Squire's Charmer d. Asgard Clematis

§BLACKWELDER, P. B., TWIN BROOK FARM, MOCKSVILLE, N. C.
Twin Brook Damsel 3-8 305C-2X 7576 357
s. Twin Brook Maxim Replacer d. Twin Brook Doris

§BOCKBRADER, RAYMOND, RAELYN FARMS, PEMBERVILLE, OHIO.
*Raelyn Farms Pride 3-3 365C-2X 9054 499
s. Sterlingold Count d. Elner of Haskins
Raelyn Farms Stella's Star 2-5 305C-2X 6780 322
s. Raelyn Farms King d. Raelyn Farms Stella

§BOGGS, ROY K., DARI-DALE FARM, NEW PLYMOUTH, IDAHO.
Dari-Dale Esther K. 3-1 278C-2X 7415 400
s. Westlynn Klansman d. Lady's Princess of Valor
Dari-Dale Nancy 2-2 349C-2X 7649 335
s. Westlynn Klansman d. Dari-Dale Nan
Dari-Dale Roxy 2-2 248C-2X 5257 272
s. Westlynn Klansman d. Patsy's Rachel Ann

§BOLE, JOHN C., FELICITY FARM, MALVERN, PA.
Dunwalke R. Eileen 3-2 305-2X 8344 405
s. Hominy Hill Rex d. Dunwalke Apple-blossom

§BOLTON, CHARLES B., LYNDHURST, OHIO.
Arrus Philosopher Ramona 4-8 271-2X 6875 331
s. Riegeldale Emory's Philosopher d. Wolvergreen Ramona

§BOWDEN, J. E., JESSIE G. BOWDEN FARM, COLDWATER, MISS.
Burnt Pond's Chum's Joyce 4-4 305C-2X 7555 350
s. Welcome In Chum's Future d. Burnt Pond's Joyce
*Graceland Concentrate's Lucy 5-9 305C-2X 7993 325
s. Foremost Concentrate d. Lucy of Graceland
*Graceland Eclipse's Ruth 6-9 305C-2X 7800 314
s. Langwater Eclipse d. Graceland Ruth Anna
*Terra Vista May Rose 6-10 305C-2X 7042 338
s. Sterlingold Cadet d. Terra Vista A. Rose

§BRIGGS, H. C. & SON, BRIGEEN FARMS, TURNER, MAINE.
*Brigeen Farms Fanny 2-11 211-2X 4193 215
s. Florham Lenore's Ptolemy d. Hidden Acres Jameel's Desire
*Brigeen Farms Favorite Girl 3-2 188-2X 4600 258
s. Florham Lenore's Ptolemy d. Brigeen Hope Slogan
Brigeen Farms Flower 2-5 274-2X 4859 237
s. Florham Lenore's Ptolemy d. Fleck of Garden Ridge

§BROWN, C. VICTOR, WATERTOWN, CONN.
*Silver Moon Starlight Elva 8-10 276C-2X 4864 245
s. Ladderlook Hornpipe d. Red Wing's Starlight

§BROWN, J. BUFORD, BROWNIES GUERNSEY FARMS, WOODBURN, OREGON.
Brownies Farms S. Penny 2-3 305C-2X 7322 323
s. Fair View Judge's Stylist d. Bonneville Pal
*Natalie of Retedale 3-8 305C-2X 7115 480
s. Welcome-In Retedale's Advance d. Nadala of Chicona

§BUCHANAN, ALBERT, BROADMOOR FARM, MILFORD, IND.
Broadmoor Carmel 2-5 365-2X 13040 598
s. Broadmoor Sweetness' Dauntless d. Broadmoor Chero Ruth

§BURNHAM, RALPH A., ROSYMORN GUERNSEY FARM, MACOMB, ILL.
Rosymorn High Lilly 3-1 193-2X 4647 247
s. McDonald Farms Fore Hightime d. Rosymorn Glamour Lilly

§BURNS, ARTHUR C. & SONS, DARBY MAPLE FARMS, MILFORD CENTER, OHIO.
*Darby Maple Carnation 8-10 305-2X 8503 402
s. Welcome-In Chadron d. Whittier's Fern

§BURNWORTH, E. J., MARY'S RIVER GUERNSEY FARM, PHILOMATH, OREGON.
Dee of Mary's River 2-2 305C-2X 7988 398
s. Vernon of Thousand Springs d. Dixie of Mary's River

§BUSBOOM, RAYMOND J., ERNRAY FARMS, GIFFORD, ILL.
Ernray Challenger Beauty Rose 3-6 305C-2X 9186 479
s. Challenger of Mayfleurie d. Rose Marie of Flame Alert

§BUTTERFIELD & SAYRE, SOLDIER CREEK FARM, DOLLIVER, IOWA.
*Butterfield's Lila 5-5 305C-2X 6395 383
s. Boulder Bridge Prediction d. Butterfield's Lulu

§CAIN, JOHN E. COMPANY, ALFALFA FARM, TOPSFIELD, MASS.
Alfalfa Farm Yvette 3-9 305-2X 8919 410
s. Wethersfield Valentine d. Lincoln France

§CALIFORNIA STATE POLYTECHNIC COLLEGE, SAN LUIS OBISPO, CALIF.
Polytechnic Jepson Selda 2-2 305C-2X 8057 395
s. McDonald Farms Jepson d. Polytechnic Jepson Selma

§CALLICOTT, J. T., J. M. & T. D., CALLICOTT FARMS, COLDWATER, MISS.
Callicott Farms Cynthia 5-5 280C-2X 6240 301
s. Gayoso L. Philosopher d. Lea Lady Cynthia
Callicott Farms L. Sunbeam 7-4 214C-2X 4038 148
s. Kilalla King's Squire d. Gayoso L. Claire

§CANN, H. E. & M. B., ESCO FARMS, WEST CHESTER, PA.
*Esco's King's Rosetta 6-2 266C-2X 7215 364
s. C. F's May Rilma King d. Esco's Queen Rosetta
*Esco's Peg of My Heart 12-0 261C-2X 6513 331
s. C. F.'s May Rilma King d. Esco's Peggy
*Esco's Romulus Mirth 3-6 296C-2X 6342 339
s. C. F.'s Merry Romulus d. Esco's Romulus's Joy
Esco's Santa Belle 2-2 246C-2X 5563 266
s. C. F's Santa Claus d. Esco's Butter Boy's Belle

§CARBONE, ARTHUR S. W., MOUNTAINVUE GUERNSEY FARM, BROOMFIELD, COLO.
*Mountainvue Valor Jean 4-5 305-2X 6299 297
s. McDonald Farms Julius d. Peggy Valor May

§CARGILE, SCOTT, PE-CAR GUERNSEY FARM, SKANEATELES, N. Y.
*Stony Brook's Farmerette Flo 5-11 305-2X 9717 496
s. Hominy Hill Emory d. Fairlawn Farmerette

§CARLSON, C. I., SHADY OAK FARM, GUILFORD COLLEGE, N. C.
*Skuggek Comet Stardust 5-1 305C-2X 9031 462
s. Riegeldale Emory's Comet d. Skuggek's Golden Maid
Skuggek Gay Bonita 2-6 283-2X 5431 309
s. Sterlingold Gay Knight d. Comet's Jeanette of Skuggek

§CECIL, H. M. & J. M., LANGHURST FARM, SUDLERSVILLE, MD.
*Langhurst Coronation Betty 3-8 365C-2X 10916 553
s. Wilgorlan Coronation Cavalier d. Bossy's Betty Ann

§CEDAR BROOK FARMS, INCORPORATED, BELLVILLE, OHIO.
Welcome In Clara's Harp 2-1 305C-2X 7802 368
s. Welcome In Clara's Oberland d. Flying Horse Ruler's Harp

§CHAPMAN, FRANK P., CHAPMAN HOMESTEAD, ONTARIO, N. Y.
*Chapman's Queen Beth 4-3 237-2X 5263 206
s. Winbernie Blend of The Meads d. Chapman's Royal Buttercup
*Chapman's Queen Isabelle 3-11 263-2X 7047 302
s. Winbernie Blend of The Meads d. Chapman's Royal Inez

§CHAPPELL, J. F., CHAPPELL GUERNSEY FARM, JONESVILLE, VA.
*Rainbow Pot of Gold 9-9 305C-2X 11096 562
s. Sherwood Forest Kris Kringle d. Myrtle's Star of Rumford Farm

§CLARK, GEORGE P., HORSE SHOE FALLS FARM, SHANNOCK, R. I.
*Aldrich Farm Vorice 6-3 305-2X 5060 222
s. Green Meads Valcoran d. Conrad's Hellenium

§CLARK, WILLIAM C., QUARRY VALLEY FARM, LAHASKA, PA.
*Quarry Valley's Son's Sue 5-3 305C-2X 11900 611
s. Bethany Royal Son d. Quarry Valley's Suma

§CLARKE, R. F., MR. & MRS., OAK ARBOR GUERNSEY FARM, GASTON, OREGON.
*Oak Arbor Damascus' Wilma 3-5 305-2X 10510 402
s. Coronation Damascus d. Chukluck Willie

§CLEMSON AGRICULTURAL COLLEGE, CLEMSON, S. C.
*Clemson Cavalier Ora 11-5 305C-2X 7528 313
s. General's Twice Cavalier d. Clemson Holliston Kallah
*Clemson Hollibright Rhythm 8-7 305C-2X 8916 371
s. Klondike Hollibright d. Clemson Cavalier Pearl
*Clemson Hollibright Sherry 8-2 168C-2X 3128 110
s. Klondike Hollibright d. Clemson Royal Nan
*Clemson Hornet Alike 5-7 290C-2X 6527 257
s. Klondike Hornet d. Clemson Raymost Reassure

§CLENDENING, JOHN B., CLEN-MAR FARM, FREEPORT, OHIO.
Clen-Mar's Free Daisy 2-3 305C-2X 6936 305
s. Chan's Free Mayflower d. Daisy Jane of Pine Meadow

§CLEVER, GEORGE H., CLEVERLANDS, TRACY, CALIF.
*Cleverlands Bishop's Rosemary 7-9 305-2X 8311 411
s. Escalon Bishop d. Happyholme Pharaoh's Rosalyn

§CLOVERLAND FARMS DAIRY, INCORPORATED, CLOVERLAND GUERNSEY FARMS, PHOENIX, MD.
Cloverland Farms F. Jewel 2-5 305-2X 9192 426
s. Pharos Indenture's Frosty d. Cloverland Farms K. Augusta
*Cloverland Farms L. Arlene 5-6 305-2X 6861 299
s. Coronation Leader d. Franchester Fair Clarissa
Cloverland Farms S. Donna 2-5 303-2X 6197 287
s. Cloverland Steadfast d. Cloverland L. Portia
Foxburg's Kingman's Maid 4-0 305-2X 7303 305
s. Foxburg's Knight's Kingman d. Foxburg's Knight's Treasure
Foxburg's Knight's Lotus 6-9 305C-2X 9727 406
s. Pine Manor King's Knight d. Foxburg's Vizier's Lily

§COBB, D. I., COBB FARM, SAINT CROIX FALLS, WIS.
Rhoda Ann of Cobb Farm 4-7 305C-2X 11152 628
s. Cedric of Vermillion Farm d. Rhoda of Krea Lawn

§COELHO, VICTOR R., MARVICERN FARM, GILROY, CALIF.
*Bay Meadow's Charm 10-6 305-2X 10208 476
s. Topside Trident d. Bay Meadow's Cicel

§COHEY, ALLEN H., CHESTERTOWN, MD.
Allmow of Evergreen Farm 6-5 321C-2X 7974 367
s. Marlboro Independent d. Marcia V of Walnut Glen

§COLBY, HOWARD H., COLBY DALE FARMS, ROMEO, MICH.
Colbys Nonna 2-1 288C-2X 8055 419
s. McDonald Farms High Nobleman d. Willow Brook Monarch Donna

$COLE, ROBERT W., COLE FARM DAIRY, BIDDEFORD, MAINE.
Roundabout Marybelle 4-8 305-2X 8077 400
s. Wethersfield Prince Carol d. Marybell of Roundabout Farm

$CONNECTICUT, UNIVERSITY OF, STORRS, CONN.
*Blooming Beauty Storrs 10-0 305-2X 7936 364
s. Rockingham Superb d. Beauty Belinda Storrs

$CONNELL, TOMMY, GUERN HAVEN FARM, LA SALLE, COLO.
Guern Haven's M Alta 4-5 305C-2X 7041 379
s. Guern Haven's Boy's Major d. Lyn-Lee's Althea

$COOK, E. R. & SON, EDICK FARM, KENNEDYVILLE, MD.
Bright Meadows' Linda 6-2 284C-2X 7383 351
s. Willmar Point Skipper d. Anthony's Melinda
*Lazy River Bet 4-6 305C-2X 10404 425
s. Franchester Levity Ace d. Green Acres Betty Rose
*Marigold of Pri-Acqua 9-1 305-2X 9539 438
s. Caumsett Sportsman d. Mercury's Lass of Willow Hill
Sportsman's H Sal 6-4 219-2X 7883 402
s. Blakeford Harvester d. Sportsman's Sally

$COOK, IRVIN S., LIMA, OHIO.
Plain View's Mistry 2-4 280-2X 8158 406
s. Sun-Blest Farms Monarch d. Plain View's Rillie

$COPPAGE, BENJ. L., MIDDLE ACRES FARM, SUDLERSVILLE, MD.
*Middle Acres King's Pearle 6-8 305-2X 7743 436
s. Britland Leader King d. Eileen of Breidablik
Middle Acres Lad's Betty 2-1 305-2X 5679 299
s. Hill Girt Emory's Lad d. Longwood Teddy's Belle
*Middle Acres Lad's Patty 4-0 214-2X 4713 231
s. Hill Girt Emory's Lad d. Middle Acres Grace
*Middle Acres Maxie's Maureen 6-3 268-2X 6788 383
s. Green Acres Captain d. Maxie's Bachelor's Eileen

$CORBETTA, ROGER H., ATTEBROC FARM, MILLBROOK, N. Y.
*Cybatina Betty 7-5 305-2X 13723 651
s. High Mowing Diamond Trubie d. Cybatina Elizabeth

$CORPENING, WAYNE A. & LETA SUSAN, CORPENING FARM, HORSE SHOE, N. C.
Martha's Lass of Mills River 4-7 305C-2X 6186 301
s. Butler of Burke's Tavern d. Martha of Mills River
Princess Anne of Mills River 2-8 305C-2X 5782 261
s. Midnight Hero of The Glen d. Queen's Princess of Mills River

$COUZENS, MARGARET A., WABEEK FARMS, PONTIAC, MICH.
*Cowham Farm Don's Neva 4-5 305-2X 12146 495
s. Shoal Falls Don Sensation d. Thornwood Argyll's Neva
Cowham Farm S. Rex's Neva 2-3 305-2X 7894 386
s. Cowham Farm's Sno-Rex d. Playhaven L. Neva

$CRAIG, AMY, LUDLOW GUERNSEY FARM, ASBURY, N. J.
*Ludlow Senator's Pauline 4-7 305C-2X 8003 356
s. Hilltop Butterfat Senator d. Miller Farms Betty Lou

$CROSHAW, J. ELLIS, JR., ORCHARD CREST FARM, WRIGHTSTOWN, N. J.
Crestview Harriot's Evalin 3-3 275C-2X 7445 379
s. Evanbrook's Leader d. Crestview Stripe's Harriot
Fairlawn K. Memo 2-3 306C-2X 9223 419
s. Fairlawn H. Eastern King d. Fairlawn Hornet's Memoir

$CROWGEY, R. R., HAM FARM, WYTHEVILLE, VA.
*Callie of Ham Farm 6-2 305C-2X 10638 448
s. Klondike Hannibal d. Palmer Haven's Selina
*Dan Valley Etta 8-4 195C-2X 5780 279
s. Klondike Vallemede d. Pearl Ultra's Bess
*Ham Farm Bliss Gladys Delight 3-9 305C-2X 10160 466
s. Robinlawn's Blissful's Ace d. Birdie's Gladys of Ham Farm
*Palmer Haven's Otelia 12-5 305C-2X 9245 399
s. Ada's Prince Maxim d. Palmer Haven's Louise
*Palmer Haven's Rebecca 10-7 305C-2X 10886 492
s. Effie's Maxim d. Beverly May of Mountain View

$CUSTER, A. J. & SONS, LEVELLAND FARMS, AUBURN, IND.
Levelland Farms Pamela 2-7 305C-2X 4917 242
s. Langwater Banner d. Polly of The Lawn
Levelland Farms Pearletta 2-7 365C-2X 11738 558
s. Langwater Banner d. Levelland Farm's Pearl

$DAVIES, PAUL B., HEMLOCK VALLEY FARM, LISBON, OHIO.
*La'Bellevue Judy 7-5 305C-2X 6850 345
s. Bethany Wistar's Vagabond d. South Chapel Broadcaster Star
*Treva of Hemlock Valley 5-7 305C-2X 10678 490
s. Raemelton King Twin Pines d. Shady Run Tulip

$DAVISSON, B. M. & JOHN B., DAVISSON FARMS, JANE LEW, W. VA.
Davisson Farms Rosita 5-5 305C-2X 8363 365
s. Davisson Farms Charmer d. Davisson Farms Lucky
Watchman's Sally Lou 11-10 305C-2X 6567 294
s. Pansy's Watchman d. Valiant's Gertrude

$DeKORTE, JAMES, FRANKLIN LAKE DAIRY FARM, SUSSEX, N. J.
Franklin Lake's Elaine 5-10 305-2X 7915 440
s. Woodacres Royal Far-View d. Franklin Lake's Anita
Franklin Lake's Huberta 2-5 305C-2X 6994 352
s. Woodacres Prince Paramount d. Franklin Lake's Danice
Franklin Lake's Joy 2-2 305C-2X 6318 268
s. Franklin Lake's Master d. Franklin Lake's Elma

$de TALLEYRAND, LELA, MARQUISE, GWYN CAREG FARM, ABINGTON, CONN.
*Eudora of Newichewana Hill 11-6 305-2X 6342 273
s. Laurie of Fields Hill Farm d. Jennifer of Newichewana Hill

$DODGE, MERRILL M., LOCUST NOOK FARM, ELLENSBURG, WASH.
*Locust Nook Unice 4-5 305-2X 10960 671
s. Chicona Playfair d. Locust Nook Una

$DOLE, FLETCHER E., PETERBOROUGH, N. H.
*Darius' Lady Bess 3-8 365-2X 10653 536
s. Langwater Darius d. Bessie of Overlook Farm

DONEGAN, C. E. & CHRISTIAN, JAMES T., DONEGAN DAIRY FARM, LARGO, FLA.
*Dunwalke Classy 5-7 347C-3X 10710 551
s. Hominy Hill Rex d. Dunwalke King's Lady

$DOWNERD, HOBART R. & LULA MAE, ESTRANDER, OHIO.
*Holdridge Colonel's Daphne 3-4 233C-2X 7206 313
s. Franchester Handy Colonel d. Hanky Panky of The Glen

$DOWNEY, FRED C., WOODSIDE HALL FARMS, WILLIAMSPORT, MD.
*Woodside Hall Lady Lucinda 8-0 305C-2X 11340 503
s. Blakeford Mikado d. Woodside Hall King Hermosa

$DRAPER, ROBERT C. & DENE W., ALMO FARMS, FREEDOM, N. H.
*Almo Cherry Blossom 9-1 305-2X 7765 385
s. Flying Horse Drummer d. Almo Blossom
Almo's Myrtle C 2-5 305-2X 7139 350
s. Kitchener Fearless Comet d. Bru-Bob's Lady Myrtle
High Mowing Diamond Glora 3-2 305-2X 7471 366
s. Foremost Diamond Jim d. Foremost Thaura

$DUNAGIN, J. L. & SON, SUNNY ACRES FARM, SPARTANBURG, S. C.
Sunny Acres Crown Anna 2-2 305-2X 8650 405
s. Riegeldale Ben's Crown Prince d. Noble Max's Edna

$DUNNING, LEON O., POLLY ACRES, DELTON, MICH.
*Blossomland Rita 10-5 280C-2X 6557 278
s. Admiral of Tamarack Ridge d. Jane of Pomona

$DYNES, GEORGE M., RIVERVIEW FARMS, MOUNT VERNON, WASH.
*Riverview General's Marion 4-8 305C-2X 10143 551
s. Flying Horse Clara's General d. Riverview Lad's Bountiful
*Riverview Lad's Clementine 6-9 305C-2X 8218 427
s. McDonald Farms Dairy Lad d. Valley Gem Colorful

$ENGLAND, CHARLES P., GUERNLAND FARM, RISING SUN, MD.
*Guernland Crystal Princess 3-4 365C-2X 8570 458
s. Murray's Sir Harriman d. Guernland C. Princess

$ENGLAND, EUGENE E., NORTH EAST, MD.
Bright Lad's Lucinda 4-4 305-2X 9966 512
s. Proson's Bright Lad d. Hope's Son's Rose Mary
*Bright Lad's Reba 4-6 305C-2X 7919 459
s. Proson's Bright Lad d. Count's Progress' Ruby
*Proson's Caroline 7-4 297C-2X 8950 438
s. Proson d. Buzzy's Carol

$ERWIN FARMS COMPANY, INCORPORATED, CONWAY, ARK.
*Sky Brook Rose Maxim's Fan 6-9 291C-2X 8698 439
s. Rose Maxim d. Fanny's Girl of Connemara Farm

$EVERETT, EARLE J. & SAMUEL T., DOGWOOD FARM, CHURCH HILL, MD.
Dogwood Mary Ann 3-3 305C-2X 8135 340
s. Blakeford Constant d. Cedar Point Mildred
Dogwood Roberta 3-2 305C-2X 7517 347
s. Langhurst Countryman d. Messix's Rhoda
Rose Ellen of Dogwood 11-3 220-2X 6708 246
s. Susan's Pilot of Kerndell d. White Rose of Willow Hill
Willow Hill Bright Girl 6-10 195-2X 5850 246
s. Spencer's Landing Conrad d. Willow Hill Brilliant

$EWING, JAMES W., JR. & MARIE M., SHADY NOOK GUERNSEY FARM, TUCSON, ARIZ.
Shady Nook Earl's Miranda 2-1 305C-2X 8852 428
s. McDonald Farms King Earl d. Rancho Nicasio Valor's Betty

$FABICK, JOHN & JOHN, JR., BUBBLING SPRING RANCH, LAKE SPRING, MO.
Bubbling Springs Boy's Cathy 1-11 305C-2X 6656 250
s. McDonald Farms King Augustus d. St. Albans AV Boy's Catheria
Bubbling Springs Nina 2-5 305C-2X 5489 254
s. McDonald Farms Missouri King d. Bubbling Spring Supreme Vivian
Bubbling Springs Supreme Betty 3-4 305C-2X 7275 309
s. St. Albans Valor's Juror d. Ozark Spring Laura
*Pevely Grandee Alberta 7-1 294C-2X 6444 293
s. St. Albans Grandee Steadfast d. Pevely Actor's Freda
*St. Albans AV Boy's Catheria 5-7 300C-2X 5702 219
s. St. Albans Actor's Valiant Boy d. St. Albans Glamour's Catharine

$FAIR, FRANK D., FAIRDALE FARM, GROVE CITY, PA.
*Fairdale Beauty D 3-3 257-2X 4409 211
s. Lone Pine Damon d. Fairdale Betty

$FARNSWORTH, HOWARD G. & HOWARD G., II, DORELLA FARM, PLANADA, CALIF.
*Dorella Guardsman's Janie 5-2 365-2X 11539 601
s. Meadow Lodge Guardsman d. Dorella Rival's Jewel
*Dorella Guardsman's Signet 3-8 365-2X 11094 674
s. Meadow Lodge Guardsman d. Dorella Soldier's Sister
*Dorella President's Bertha 15-2 305-2X 10982 506
s. President of Thousand Springs d. Dorella Bernice
*Dorella Soldier's Bridget 4-6 305-2X 10498 639
s. Dorella Rival's Soldier d. Dorella Elect's Blue Belle

$FAULKNER, F. SHEFFIELD, GOLDEN HERD FARM, WILTON, CONN.
Golden Herd's Hyacinth 2-7 305-2X 8673 531
s. Nyala Supreme Goldenrod d. Golden Herd's Spring Beauty
*Hickrill Vaura 4-5 297C-2X 6801 329
s. Wethersfield Autocrat d. Phileidor's Vee
*Hickrill Vilaura 4-5 288C-2X 7280 331
s. Wethersfield Autocrat d. Hickrill Violet

§FICKIES, ROY F., LYNN & JENNIE, OVILEA FARM, OVID, MICH.
*Ovilea Monarch's Daffodil 8-1 305C-2X 8130 339
s. Monopoly's Monarch d. Ovilea Sarah
Ovilea Victorian's Floral 2-10 295C-2X 7034 328
s. Starr Farm Victorian d. Ovilea Monarch's Flora

§FINK, HARVEY B. & VADA N., LA HAR VA FARM, ELKHART, IND.
*La Har Va L.G. Rose 7-1 305C-2X 10336 592
s. Langwater Golden d. Kenfleur's Rose Gold Alert

§FLETCHER, J. & O. J., BEAVER CREEK FARM, McCOLL, S. C.
*Beaver Creek Adonis Patsy 7-5 305C-2X 8580 406
s. Riegeldale Conqueror's Adonis d. Beaver Creek Patsy
Beaver Creek Fearless Jewell 3-4 305C-2X 7530 352
s. Klondike Premost Fearless d. Beaver Creek Adonis Jewell
*Beaver Creek H. A. Joy 4-0 305C-2X 7577 339
s. Beaver Creek Hollivista Agent d. Beaver Creek Hollivista's Joy
*Beaver Creek Mozelle 9-8 305C-2X 7978 359
s. Klondike Hollivista d. Beaver Creek Gay Mary

§FLETCHER, THEODORE E., TWIN MEADOWS FARM, CENTERVILLE, MD.
*Dairylou Dixieland Valinda 3-4 305C-2X 9095 422
s. Caumsett Broadcaster d. Dairylou Lucky Valinda
*Ideal's Traveller's Corlie 6-9 305C-2X 11074 536
s. Ideal's Traveller d. Sheik's Corlie of Spring Dale
*Twin Meadows Beaulah 8-5 303C-2X 10312 492
s. Spar Hill Pilot d. Twin Meadow's Priscilla

§FORT DODGE CREAMERY COMPANY, ROSEDALE FARM, FORT DODGE, IOWA.
Rosedale Fore Lucky 2-5 233C-2X 4080 202
s. McDonald Farms Fore Nimrod d. Rosedale Lucky
Rosedale Fore Zelda 3-0 201C-2X 2480 156
s. McDonald Farms Fore Nimrod d. Rosedale Doris Duchess
*Rosedale King's Rosalie 4-10 267C-2X 9213 483
s. McDonald Farms King Marvin d. Rosedale Rosalie
*Rosedale Rosella May 5-11 305-2X 6635 250
s. Iowa Hi-Acres Gardenius d. Rosedale Veronica

§FORTKAMP, CARL, GOLD BANNER FARM, COLDWATER, OHIO.
*Gold Banner Imogene 10-10 327C-2X 9169 480
s. Golden Grange Illustrator d. Gold Banner Patsy
Gold Banner Linda 2-5 305C-2X 7960 400
s. Franchester Handy Lad d. Gold Banner Fredricka

§FOWLES, ELWYN M., SUNNYDELL FARM, SOUTHAMPTON, MASS.
Sunnydell Cherub Buttercup 2-5 210-2X 4265 228
s. Lynbrook Anita 2d's Cherub d. Sunnydell Columbine
*Sunnydell Coralee 7-3 305-2X 9034 441
s. Pharos King Conquest d. Reliance's Cynara

§FRAZER, JAMES STANLEY, BEAUFORT FARM, EARLEVILLE, MD.
Beaufort Rill 2-3 229C-2X 4067 194
s. Blakeford Constant d. Beaufort Ripple

§FULLER FARMS, SHELBYVILLE, IND.
*Byercroft Mary Belle 8-1 253-2X 4412 176
s. Boulder Bridge Merrymaker d. St. Albans Actor's Bellamaria

§GAMBONINI, R. & RAYMOND R., OLD ADOBE RANCH, PETALUMA, CALIF.
Old Adobe Ch-Honey-Lass 2-8 305-2X 9617 427
s. Chicona Caradoc d. Old Adobe Hi-Honeysuckle
Old Adobe Ch-Labelle 4-5 305-2X 8442 381
s. Chicona Caradoc d. Creek Bend's Lennetta

§GERED FARMS, MARSHFIELD, WIS.
Curtiss Candy Major Orchid 2-2 316C-2X 7310 381
s. Curtiss Candy Major Curtiss d. Curtiss Candy Orchid
Meadow Lane Maribeth 2-2 305-2X 9360 397
s. Curtiss Candy Levity Curtiss d. Meadow Lane Beth

§GLESSNER, JOHN J., ARGILLA FARM, IPSWICH, MASS.
*Wood Ford Selected Dot 6-0 365-2X 10914 549
s. Flying Horse Governor d. Wood Ford Dot

§GONTERMAN, RAY, PONCA CITY, OKLA.
Gontermans Sally Seafold 2-11 156C-2X 3290 157
s. Woodacres Royal Kingmaker d. Mike's Sallie May

§GOSCH, ARNOLD A., CHEERI-HILL FARM, BIGELOW, MINN.
*Cheeri-Hill Ivanhoe's Melody 3-1 233-2X 6473 323
s. Curtiss Candy Levity Ivanhoe d. Lakewood Harmony

§GOULDIN, J. M., WINDSOR FARM, TAPPAHANNOCK, VA.
*Windsor Pirate's Belva 4-9 305C-2X 9484 500
s. Riegeldale Emory's Pirate d. Madrey Farm Princess Belva
*Windsor Royal's Esther 5-10 305C-2X 8835 486
s. Midview Majesty's Royal d. Windsor Bluebell

§GRANT, HORACE F. & JOHN C., MANTUP FARMS, PUTNAM, CONN.
*Dairylou Dixieland Linda 4-5 296C-2X 10725 488
s. Caumsett Broadcaster d. Benton's Neta

§GRAYBILL, JOHN H., TWILIGHT FARM, LANCASTER, PA.
*Beacondale Comet's Beauty 7-7 301C-2X 10457 474
s. Coniston Comet of Beacondale d. Texas Beauty of Beacondale

§GREER, WILLIAM E., GREEN CROSS FARM, SALEM DEPOT, N. H.
*Maple Lawn Irma 5-10 277C-2X 6348 273
s. Greenway Watchful d. Maple Lawn Patriot's Ellen

§GUNTER, LYSTON & LISTINE, GUNTER'S GOLDEN GUERNSEY FARM, WAGENER, S. C.
Gunter Golden Graceful 3-10 248C-2X 4314 224
s. Klondike Premost Goldenrod d. Hazelwood's Prudence
Gunter Goldenrod's Gloria 3-1 305C-2X 5483 273
s. Klondike Premost Goldenrod d. Gunter Golden Gloria

*Hazelwood's Hollida 10-8 305C-2X 8299 357
s. Klondike Hollistar d. Hazelwood's Lida

§HALL, JACK W., PETALL GUERNSEY FARM, FAYETTEVILLE, ARK.
Mountain Valley H. A. Harp 1-10 286-2X 5167 239
s. M. V. Honeysuckle's Augustus d. Lulu Hope

§HALLIWELL, LEONARD E., PINEHOLM FARM, LITCHFIELD, CONN.
Pineholm Balanda 3-5 305C-2X 7520 355
s. Argilla Bell Boy d. Pineholm Duchess
*Sunny Lea Carol 8-11 305C-2X 9623 427
s. King Sequel of Sunny Lea d. Arethusa Elaine

§HAMILTON, JOHN T., II, LAKESIDE FARMS, MARION, IOWA.
Orchid Girl of Lakeside 4-2 305-2X 9792 443
s. Iola's Ace of Sanfadair d. Wild Rose of Dewalt

§HANEY, J. R., SLATY HILL FARM, MARSHVILLE, N. C.
Slaty Hill's Golden Bertha 2-2 305-2X 6581 312
s. Clear Springs' King Choice d. Mills Golden Bertha

§HANK, HARRY, LONE OAK FARM, MONONGAHELA, PA.
Lone Oak Blossom 2-5 305C-2X 6992 374
s. Lone Oak Select Pal d. Lone Oak Skippy
*Lone Oak Charming Sapphire 6-11 244C-2X 7611 368
s. Langwater Prince Charming d. Shawnee Springs Sapphire
*Lone Oak Select O'Day 4-11 305-2X 9940 465
s. Flying Horse Select's Trumpet d. Miller's Rosie-O-Day

§HANSEN, ARTHUR, GRAY HAVEN FARM, BELLEVUE, OHIO.
Ben's Grand Dot 2-6 305-2X 7486 370
s. Penn Villa's Grandmore d. Ben's Gay Dot
Ben's Grand Melba 2-5 305C-2X 8267 437
s. Penn Villa's Grandmore d. Ben's Prediction Lass
Ben's Grand Winona 2-9 305-2X 8135 351
s. Penn Villa's Grandmore d. Ben's Romeo's Whitie

§HARBIN, RALPH, PLEASANT VALLEY FARM, MULESHOE, TEXAS.
*Bluff View Philosopher's Bona 6-5 305C-2X 8683 450
s. Woodacres Royal Philosopher d. Bluff View Frederica's Bonnie

§HARRIS, GERALD L., PRAIRIE EDGE FARM, DODGEVILLE, WIS.
*Diana's Predicta 8-10 305-2X 9409 506
s. McDonald's Foremost Prediction d. Silver Diana of Chen-Mar

§HARVILLE, THOMAS, MRS. & ARTHUR, AVALON FARM, NEW MILFORD, OHIO.
*Avalon Cordial Lady 11-6 305-2X 9000 439
s. Kenfleur's Rose King Marvel d. Avalon Friendly Lady
*Brilliant Iris of Avalon 7-7 285C-2X 10533 448
s. Langwater Brilliant d. Marvel's Iris of Avalon

§HAWKINS, JOHN W. & SON, JANDE GUERNSEY FARM, NEW WATERFORD, OHIO.
*Jande Lucky Iris 5-7 305C-2X 8942 484
s. Shady Run Lecky d. Jasmine of Waltona

§HAYDEN, G. W. & F. G., JR., MENTOR FARMS, ELIZABETH, PA.
*Glenco Melody Sweetheart 6-11 305C-2X 8023 380
s. Gardenville King's Don d. Glenco Royal Sweetheart
*Nelan's G. Fancy 3-0 305C-2X 5950 333
s. Hominy Hill Gesture d. Nelan's Fame

§HEIDENREICH, RAY LEE, GLENDALE FARM, WOODBINE, ILL.
Rosemary Cruiser Spot 6-0 305-2X 10719 470
s. Boulder Bridge Cruiser d. Rose Herman's Rosemary

§HEIFNER, GAIL E., VILLA-WAY FARM, SULLIVAN, OHIO.
*Villa-Way Mistress Phylis 9-1 305C-2X 9435 519
s. Coronation Master d. Villa-Way Phylis
*Villa-Way Queen Veda 7-2 305C-2X 8438 404
s. Villa-Way Carhomet d. Villa-Way Vera

§HENDERSON, WAYNE B., DR. & MRS., RAPAWAY RANCH, PORT ANGELES, WASH.
Golden Charm Patty 3-5 305-2X 9492 478
s. Avalawn General Quintin d. Avalawn Procis

§HERWIG, THEO. E., FARVIEW GUERNSEYS, NORTH FREEDOM, WIS.
*Farview's Grand Majesty's Cora 10-7 289C-2X 7477 337
s. Wey Acres Grand Majesty d. Homeacres Mariette of Farview

§HILL, H. ISAAC, ALBUQUERQUE, N. MEX.
*Ben Lomond Byrne Rilma 3-9 305C-2X 7313 343
s. Wandamere Byrne d. Wandamere Anson's Ruth
*London Pre Lola 4-4 305C-2X 8008 376
s. London King's Prediction d. Lois of Thousand Springs
*Loyal's Lilly 4-1 305C-2X 6780 314
s. Starlot Loyal d. Lottie of Chicona

§HILLMAN, W. R., HARR HILL FARM, BLOUNTVILLE, TENN.
*Harr Hill Fame's Gilda 4-5 209C-2X 3477 154
s. Coronation Fame d. Illustrator's Noble Girl

§HINSON, CONRAD R., GREEN FIELDS FARM, BENNETTSVILLE, S. C.
Green Fields Appin Cindy 2-5 305C-2X 8610 375
s. Appin's Jeweler d. Appin's Teresa Anne
Green Fields Appin Dianne 2-3 305C-2X 8612 451
s. Appin's Vender d. Green Fields General's Angela
*Green Fields General's Angela 5-3 305C-2X 10779 573
s. Gold Branch General Ike d. Gold Branch Glory's D. Roxie

§HOARD, W. D. & SONS COMPANY, HOARD'S DAIRYMAN FARM, FORT ATKINSON, WIS.
Dairyman D's Lila 2-8 305C-2X 8760 460
s. Dairyman Dividend d. Dairyman R's Lily

§HOFF, ANDREW J., WALNUT BOTTOM GUERNSEY FARM, NEW WINDSOR, MD.
*Trout Spring Actress 9-10 305C-2X 7597 330
s. Sherwood Forest Majestic d. Trout Spring Amanda

§HOLDEN, M. U. & R. L. & FOSTER, W. M. & J. W., COLLINWOOD FARM, COLUMBIA CITY, IND.
*Russ-Glo Slogan's Betty 3-9 365C-2X 12502 614
s. Lookwell T. Slogan d. Russ Glo Betty

§HOOVER, PAUL, SPUDRIDGE FARM, GOSHEN, IND.
*Spudridge B. Viola 10-4 305C-2X 7684 393
s. Yellow Creek Meadow Alert d. Colly's Pride of Maple Grove
*Spudridge Charity Nora 4-8 281C-2X 5817 287
s. Villa Crest Hero d. Spudridge Edith's Charity

§HOUSATONIC FARMS, INCORPORATED, SOUTHBURY, CONN.
*Housatonic Farms' Bettina 7-9 305-2X 6801 328
s. County Squire's Select d. Housatonic Farms' Brown Betty
*Housatonic Farms' Countess 4-9 287C-2X 6701 337
s. Wethersfield Nutmeg d. Oasis Heiress
*Housatonic Farms' Parthenia 6-6 281C-2X 7875 410
s. Housatonic Farms' Playboy d. Housatonic Farms' Petruska
*Housatonic Farms' Yolanda 8-8 290C-2X 9331 394
s. Lynbrook Apple Jack d. Deershorn Foremost Rosette
*Housatonic Levity Lolly 5-5 283C-2X 6583 291
s. Green Meads Levity Vindicator d. Housatonic Farms' Lola

§HUFF, LOUIS E., HUFF'S HAVEN, BREMEN, IND.
*Rushwood Dutchess Judie 9-11 305-2X 9996 436
s. Boulder Bridge Juror d. Beauty's Dutchess Diann

§HUNSBERGER, LYLE, LYRENE GUERNSEY FARM, IONIA, MICH.
*Rosewood Marquess 5-5 270C-2X 7595 367
s. Rosewood Cavalier's Masterpiece d. Rosewood Susette

§HUSTON, C. R., ARRUS FARMS, MEDINA, OHIO.
*Arrus Rose Ola 5-5 305C-2X 9365 472
s. Argilla Promoter d. Rose Ola of Penn Villa

§ILLINOIS, UNIVERSITY OF, URBANA, ILL.
*Fer-Mack Leone 8-9 224-2X 3805 200
s. Loreland R. Grant d. Minnewashta Lewella

§INDIGO HILL FARM, INCORPORATED, SOMERSWORTH, N. H.
*Indigo Hill Tillie 3-4 305C-2X 7304 360
s. Tamworth Vice President d. Indigo Hill Tisa

§IOWA STATE COLLEGE, AMES, IOWA.
Dellahome's Valor's Ramona 3-1 305C-2X 7646 390
s. Viola's King Valor d. Rose of Dellahome

§JAMES, KENNETH B., FERN LANE GUERNSEY FARM, PARIS, MO.
Fairview Heights Ferd's Fern 2-10 305-2X 7743 432
s. Fairview Heights Lad Ferdinand d. Fairview Heights Fernelle

§JOHNSON, ALBERT, DENNY-DALE FARM, MOUNT VERNON, WASH.
*Dreamy Eyes of Chicona 10-9 305C-2X 7889 390
s. Chicona Norwood Major d. Dagna of Chicona

§JOHNSON, HELEN A. & LEONARD, RUTH S., DOWN EAST FARM, SOUTH PENOBSCOT, MAINE.
Down East Faith 2-1 281C-2X 3900 171
s. Argilla Palot of Avaba d. Down East Rosy Dawn
*Wolfpen Bella 7-8 305C-2X 6364 328
s. Wolfpen Archer d. Wolfpen Bridesmaid

§JOHNSON, THOMAS J. & THOMAS J., 3RD, CEDARTOWN FARM, SNOW HILL, MD.
Cedartown Challenger's Faith 2-2 365C-2X 5892 294
s. Mt. Ephraim's Challenger d. Cedartown Charm's Faith
*Cedartown Cindy's Corella 5-2 305C-2X 5140 277
s. Cedartown Faithful Cindy d. Cedartown Corella
Cedartown Corella 6-9 365C-2X 5985 359
s. Moughon Double Faithful d. Cora of Cedartown Farm
Cedartown Faithful's Calico 2-11 305C-2X 5235 286
s. Cedartown Betty's Faithful d. Christine of Cedartown Farm
Cedartown Faithful's Corella 1-9 305-2X 4169 216
s. Cedartown Betty's Faithful d. Cedartown Cindy's Corella
*Cedartown Faithful's Superb 3-2 305C-2X 7106 354
s. Cedartown Betty's Faithful d. Moughon Itchen Daisy Superb
Cedartown Valiants B. B. R. 2-5 305C-2X 4720 234
s. Mt. Ephraim Comet's Valiant d. Cedartown Betty B. Royal
Cedartown Valiant's Charlotta 2-0 365C-2X 6773 342
s. Mt. Ephraim Comet's Valiant d. Cedartown F. Christine
*Cedartown Valiant's Christine 4-1 305C-2X 7811 332
s. Mt. Ephraim Comet's Valiant d. Christine of Cedartown Farm
Cedartown Valiant's Teenie 1-11 305-2X 2966 177
s. Mt. Ephraim Comet's Valiant d. Christine of Cedartown Farm

§JOHNSON, WALTER, MR. & MRS. & SON, NORTH FARM, CHAZY, N. Y.
*North Farm Josephine 4-2 305-2X 10005 441
s. Green Meads Sunset Prince d. Sunset Ledge Princess Josepha

§JOHNSTON, CLYDE R., LAPO FARM & BATES, W. H. & BONNIE, ROCKGLEN FARM, CARTHAGE, MO.
*Majestic Superba's Dream 4-3 269-2X 7387 372
s. Gaylord Squire's Regent d. Sunnymede Improver's Superba
*Rockglen's Nancy 3-1 291C-2X 7935 350
s. Welcome In Rambler d. Bess of Vessels Farm

§JONES, ELMER H., HI-HILL FARM, COLDWATER, MISS.
*Welcome In King's Dorothy 3-9 365C-2X 8042 362
s. McDonald Farms Steadfast King d. Welcome-In Chum's Dorothy

§JORGENSEN, WILLIAM, GOLDEN DALE GUERNSEY FARM, EDMORE, MICH.
*Silver Hills Aristocrat's Jane 7-3 275-2X 9011 435
s. Silver Hill's Aristocrat d. Silver Hills June

§KAHLE, MELVIN W., "MEL-ROSE FARM", ELM GROVE, W. VA.
*Spang's Celesta 2-11 212C-2X 4014 177
s. Coldspring's B. R. Autocrat d. Spencer's Landing Cecilia

§KEELING BROTHERS, AVONDALE DAIRY FARMS, DES MOINES, IOWA.
Avondale Farms Christine 2-2 305-2X 6559 330
s. Normandy Willard d. Indy's Addie of Avondale

§KEENAN, WILLIAM J. & FLORENCE M., LITTLEWOOD FARM, WEST CHICAGO, ILL.
Corn Blossom Concentrate Eleen 3-1 305-2X 7269 373
s. Corn Blossom Concentrate d. Corn Blossom Eileen
Littlewood Golden Gal 3-7 187-2X 4652 214
s. McDonald Farms King Nicholas d. Donald Laddie's Primrose

§KENDALL, H. P., MOOSE HILL FARM, SHARON, MASS.
*M. H. Chieftan's Gezelia 4-8 305-2X 6135 308
s. Idylbrook Chieftan d. Frankland Gezelia
*Moose Hill Lana 9-9 305-2X 6899 318
s. Chedco Munroe d. Moose Hill Frances

§KENISTON, ROBERT L. & SON, KEN LEE FARM, NEWMARKET, N. H.
Haven Hill H. Gracie 2-7 305C-2X 6908 362
s. Fairlawn Performer's Honor d. Rosewald Grace

§KENNEDY, GRAFTON S., HARMONY HILLS, HAVRE DE GRACE, MD.
*Charity of Ann's Acres 11-6 238-2X 5360 228
s. Rosewald II Duce Supreme d. Summer Guest of Ann's Acres
*Dazzler's Ann of Harmony Hills 6-8 260C-2X 2850 173
s. Alert's Dazzler of Mt. Ararat d. Mechling's Maxim Mary 2d

§KEPPLE, E. D., KEPPLE ACRES, FARMINGTON, ILL.
*Boulder Bridge C. Alvina 5-0 305C-2X 7190 368
s. Boulder Bridge Conquest d. Boulder Bridge Rosette
Kepple Acres Priscilla 3-2 305C-2X 9078 446
s. McDonald Farms High Oberon d. Kepple Acres Pussy

§KERN COUNTY UNION HIGH SCHOOL, BAKERSFIELD, CALIF.
*Adohr Action's Pearline 6-10 305-2X 8221 373
s. Adohr Supreme Action d. Happyholme Pret. Pearlette

KETCHEN, A. G. & H. B., CRYSTAL SPRING FARM, BELCHERTOWN, MASS.
*Long Lane Rosebud 5-7 247C-2X 5002 240
s. Foremost Preamble d. Pomeroy Meadow Rose
*McDonald Farms Don's Mindova 6-7 305-2X 7264 318
s. McDonald Farms King Don d. McDonald Farms Ideal Kalimba
*Sheldegren Libby 5-3 287-3X 6159 267
s. Deershorn Noble d. Sheldegren C. Linda

§KINCAID, JOSEPH A., LEESBURG, VA.
Mikella Lassie Darnley 7-2 234-2X 5380 259
s. Riegeldale Conqueror's Darnley d. Mikella's Lassie

§KING, LEWIS E., DREAMLAND FARM, NEW BRAINTREE, MASS.
*Elmstead D. Golden Sara 4-3 285-2X 5882 255
s. Elmstead Dolly's Foremost d. Elmstead Golden Sara

KINGSTON, DELBERT H., MARGENDELL FARM, CARY, ILL.
*Curtiss Candy Noble Deborah 8-0 365C-3X 16798 783
s. Curtiss Candy Levity Chum d. Quail Roost Noble Primrose

§KNIGHT, CLARENCE O., KNIGHTDALE FARM, GUILFORD COLLEGE, N. C.
*Knightdale No Max Fern 4-1 305C-2X 8630 469
s. Quail Roost No Max Master d. Knightdale Ideal's Dasia

§KNOTT, W. B. & W. B., JR., BONNEVILLE FARM, DINWIDDIE, VA.
Bonneville Maxim's Molly 3-1 243-2X 9130 456
s. Clear Springs' Rose Maxim d. Ellersalie Molly
Bonneville Noble Charity 2-2 277C-2X 5212 272
s. Noble's Ben d. Ellersalie Molly
*Molly's Ellen 5-9 293C-2X 7672 355
s. Midview Chieftain's Paul d. Ellersalie Molly
*Sally's Maxim Queen 7-7 305C-2X 8560 462
s. Brunswick Maxim Algie d. Palmer's Sally Ell
Vaughandale's Uella 3-11 305C-2X 8374 506
s. Bayville Maxim Implad d. Vaughandale Queenella

KOCH, HARRY F., SHELDEGREN FARM, GREENFIELD, MASS.
*Northfield Firo-Fly 4-3 305C-2X 8429 449
s. Sheldegren Northfield d. Fair Field's Lady Esther 2d
*Sheldegren Corilisa 6-2 305-3X 14634 792
s. Sheldegren Hero Lad d. Sheldegren Coral

§KUEBKER, LOUIS L., LOULEE LANE FARM, GRAYSLAKE, ILL.
Creek Side Nora 3-1 282-2X 5640 322
s. Curtiss Candy Nathan d. Creek Side Flicka

§KUHTZ, C. H. & SONS, KUHTZDALE FARM, WAUKESHA, WIS.
*Kuhtzdale Kipling's Lena 5-7 332C-2X 6626 345
s. Gaylord Squire's Kipling d. Leslieann's Audrey
*Kuhtzdale's Delight Cavaliera 7-6 266C-2X 6851 331
s. Norscot's Cavaliera Bandit d. Bella's Delight

§KURAS, ANTHONY, FLOWER FARM, WEST SUFFIELD, CONN.
*Flower Farm B. Evelina 4-4 305C-2X 9769 465
s. Flower Farm Snowdrop's King d. Flower Farm Eve

§LAGE, ROBERT H., STEDE WELL FARM, DAVENPORT, IOWA.
*Stede Well's Comet's Florine 4-4 305C-2X 6313 283
s. Foremost Comet 11th d. Stede Well's Flora

§LANCASTER, MICHAEL J., GRAYSMARSH FARM, SEQUIM, WASH.
Western Glow Marlene O'War 2-9 301C-2X 10576 494
s. Western Glow Man O'War d. Cascade Miracle

§LARKIN, HOWARD T., BEDLAM FARM, MIDDLEBURY, CONN.
*Biscoe Lula Lenfestey 6-9 357C-2X 11510 554
s. Primrose's Heartsease d. Steadfast's Lila Lenfestey

§LARSON, SIMON C. & WAY, JULIUS L., WAYLAND FARM, MILLINGTON, ILL.
*Royal's Lora of Wayland 4-5 197-2X 3683 185
s. Witchwood Royal of Wayland d. King's Lora of Wayland

§LAWRENCE, B. L., WHALLEY'S POINT FARM, CHARLOTTE, VT.
*Electra of Woodside 5-7 219-2X 5195 263
s. Caumsett Power of Woodside d. Miracle of Woodside

§LITTLE, IRVIN L. & ELLA O., FOLLY FARM, GRIDLEY, CALIF.
*Cederquist De Nettie's Brite 6-10 303C-2X 7181 351
s. De Nettie's Pretorian d. Bonnie Brite Lady

§LONG, JOHN E., EVERGREEN STOCK FARM, MONONGAHELA, PA.
*Velma of Scottland 4-11 305C-2X 9817 457
s. Antietam Prince Paul d. Viola of Scottland

§LOVGREEN, JOHN E., CLAIRE HAVEN GUERNSEYS, EAST STANWOOD, WASH.
Claire Haven Elmer Ruby 2-8 305C-2X 9289 418
s. Claire Haven Derel Elmer d. Claire Haven Derel Ruth

§LYON, WILLARD W., MOUNT VERNON, WASH.
Fer-Manor M. Holly 2-9 289C-2X 8526 430
s. Rozelyn Eldee Marmion d. Fer-Manor Canadian Hope

MAINSTONE FARM TRUST, WAYLAND, MASS.
*Mainstone Mistress Alice 4-3 285-3X 6237 321
s. Black Mountain King of The Meads d. Bates' Alice

§MALLORY, STANFORD C., MR. & MRS., WENDOVER FARM, MENDHAM, N. J.
*Wendover Chief's Mimi 3-3 280C-2X 7928 374
s. Glengeran Buttercup's Chief d. Manor Glen Marie

§MANGAS, ARLAN R., STANRUTH FARM, UNION CITY, IND.
Stanruth Handilu 3-1 305-2X 9201 365
s. Franchester Handy Leader d. Stanruth Lucene

§MARKLEY, C. ROLLAND, SHARON FARM, ELLISVILLE, ILL.
*May's Susanna 5-4 305C-2X 12015 461
s. St. Albans Glamour Painter d. Janetta's Martha May

§MARSH, CLYDE E. & SONS, MARSHLAND, MIDDLETOWN, OHIO.
*Joan Girl of Marshland 7-4 305C-2X 11062 536
s. Sun-Blest Farms Sergeant d. Joanne of Marshland
Marshland Columbus Gypsy 2-5 305C-2X 8270 429
s. Sun-Blest Farms Columbus d. Carolyn of Marshland
Nord Farm Helmar 2-5 348C-2X 9168 503
s. Raemelton Sentry of Opekasit d. Opekasit Archer's Newal

§MARTIN, CLARENCE P. & SPARKS BROTHERS, MILKY WAY GUERNSEY FARM, GREENFIELD, IND.
*Milky Way's Levity Cynthia 3-9 188-2X 4354 199
s. Wey Acres Levity Bugler d. Milky Way's Clio
*Milky Way's Queen Anna 7-10 305-2X 9132 461
s. Gayoso Acto d. Milky Way's Beauty's Queen

§MARTIN, LEWIS K., PLYMOUTH LANE FARM, WAKARUSA, IND.
*Ann of Plymouth Lane 9-6 305C-2X 8907 429
s. Yellow Creek's Dot's King d. Hawpatch Barbara Elaine
*Beauty's Lucille of Wayside 5-5 305C-2X 9511 449
s. Gray Haven Argo's Master d. Margy's Foreman Beauty
*Hoosier Knight's Lily 8-7 294C-2X 7070 367
s. Grain Meadow Knight d. South Wind Petunia
Katina's Butter Cup 5-2 305C-2X 9988 448
s. Yellow Creek King's Noble d. Loucust Lane Count's Katina
*Lockshore Butterscotch 5-11 365C-2X 11107 550
s. Lockshore Chancellor d. Lockshore National's Daughter
Neffland's Elsie May 5-5 365C-2X 9845 490
s. McDonald Farms Jaffray d. Neffland's D.'s Perfection.

§MASSIE, WARREN, ELM GLADE FARM, LAKEVILLE, OHIO.
Elm Glade Sparkle 3-5 257C-2X 7430 368
s. Elm Glade P. R. Kilroy d. Elm Glade Gem

§MATHESON, BRUCE M., MED-O-DALE FARMS, ALTAMONT, N. Y.
Med O Dale Valley Janet 1-11 305-2X 7801 382
s. Victory of Norman's Kill d. Hidden Valley Queen
*Med O Dale Winona 4-1 246-2X 4834 224
s. Feura Ajax d. Med O Dale Wistaria

§McBRIDE, CLIFFORD A. & FRANCIS E., WHEELER FARM, RIVERSIDE, R. I.
*Bailiwick Carrus Delia 3-11 305C-2X 7593 428
s. Wethersfield Chariot d. Bailiwick Delight Royal
*Caumsett Indian Bella 6-10 305C-2X 9166 472
s. McDonald Farms Predictor d. Caumsett Ocean Bella
*Chedco Lottie 3-6 305-2X 7495 420
s. Chedco Captain d. Chedco Charlotte
*Law-Will Bright Crocus 5-8 305C-2X 12554 524
s. Law-Will Royal Banner d. Law-Will Golden Crocus
Northern Conrad's Sherry 2-5 365C-2X 11136 504
s. Riegeldale Emory's Conrad d. Horse Shoe F Valintine
Northern Heroine 2-4 305-2X 8140 388
s. Northern Foremost Hermes d. Northern F Carol
*Wadsworth Pride's Happiness 3-7 305C-2X 11626 554
s. Argilla Royal Pride d. Maxey's Maureen May
Wadsworth Pride's Heather 3-11 305C-2X 11959 559
s. Argilla Royal Pride d. Wadsworth B. Cora
Wadsworth Pride's Ilion 2-5 305C-2X 9262 385
s. Argilla Royal Pride d. Wethersfield Coquette

§McCLELLAND, W. T. & SON, SHAMROCK GUERNSEY FARM, TUCSON, ARIZ.
*Aldahome Phyllad's Enid 4-3 305-2X 8756 392
s. Phyllad d. Aldahome Victoria
Shamrock Farms Fatima 2-5 305C-2X 6825 345
s. Phyllad d. Riverview's Princess Fashion
Shamrock Farms Warrior's Lilac 2-3 365C-2X 9053 368
s. Welcome-In Warrior d. Shamrock Farms Lilac

§McCONNELL, GEORGE T., MR. & MRS., FIVE POINTS FARM, WEST SALEM, OHIO.
Five Points H. Levity 3-4 297-2X 6170 307
s. Woodacres Honorable Preformer d. Five Points Odetta
Five Points M. Sue 4-8 315C-2X 7439 370
s. Proudmaid's Master d. Five Points Susette

§McCULLOUGH, H. P., HALL FARM, NORTH BENNINGTON, VT.
Glastenbury Justice Maid 4-5 305C-2X 7810 391
s. Feura Justice d. Greenway County Maid

§McDONALD, EARL E. & FANNIE F. & de BOER, FLOWING WELL FARM, KIRKLIN, IND.
*Glennabel of Byerly Farm 11-9 305C-2X 10507 494
s. Shady Nook Nobleman d. Glennie of Byerly Farm
*Kate's King's Ladina 5-6 305C-2X 7737 388
s. Kate's King of White Oak Farm d. Ladina of Cold Spring Farm

§McVEIGH, CHARLES J. D., JOCHAMAL FARM, HACKETTSTOWN, N. J.
*Anoracrest Corrinne 5-5 305-2X 8703 449
s. Gardenville Prince Valor d. Sunny Cliff's Flossie

§MEEKER BROTHERS, ROZAVU FARM, OUTLOOK, WASH.
Rozavu Vanette 6-11 301C-2X 9141 465
s. Bonneville Varner d. Rozavu Belle Van

§MESSIX, W. BERNARD & H. TAYLOR, PEMBERTON FARM, QUEEN ANNE, MD.
*Messix's Beatrice 9-1 305-2X 5935 274
s. Spencer's Landing Maylang d. Messix's Eliose

§MESSIX, W. BERNARD & WILLIAM B., JR., HOPESTEAD FARM, QUEEN ANNE, MD.
*Messix's May Flower 3-2 365C-2X 11954 615
s. Blakeford Paramount d. Messix's Mayfield

§METZGER, HOWARD & SONS, METZGER FARMS, CLAYPOOL, IND.
Metzger Farms Honor Rosalene 1-9 305-2X 8268 394
s. Villa Crest King's Honor d. Bismarck's Rosalie Rose

§MILLAY, GEORGE H., MILLAY HOMESTEAD, RICHMOND, MAINE.
Val's Jane of M. H. 2-11 305-2X 7946 346
s. Langwater Valdon d. Basquaerie Gay Janet

§MILLER BROTHERS, PINE MANOR FARMS, GOSHEN, IND.
*Pine Manor King's Diann 3-8 305-2X 7955 412
s. Northmeade Rose King d. Bi-Nora

§MILLIKEN, MARGARET, DOT-MAR FARM, PRINCETON, ILL.
*Dot-Mar Buster's Helen 7-5 305-2X 10319 462
s. Ramona Alden's Buster d. Dot-Mar Ferdinand's Helena

§MISSISSIPPI STATE COLLEGE, STATE COLLEGE, MISS.
*Magnolia Son's Lou 4-1 305C-2X 9296 445
s. Walker Farms Piper's Son d. Sunnymede Valiant's Blossom

§MISSOURI, UNIVERSITY OF, FOREMOST GUERNSEYS, COLUMBIA, MO.
*Foremost Crown's Faithful 10-11 365C-2X 10206 464
s. Foremost Crown Prince d. Superb's Faithful
Foremost J. C.'s Bridget 2-4 344C-2X 9280 446
s. Foremost J. C. d. Janet's Hardwick's Bridget
*Happyholme Regal Starlight 6-2 305C-2X 7424 374
s. McDonald Farms Aristocrat d. Boulder Bridge Stardrift
*High Mowing Diamond Cynesta 7-11 275C-2X 6205 287
s. Foremost Diamond Jim d. Howland Noble Genesta

§MOFFETT, RUSSELL, ESTATE, HIGH VIEW FARM, WAYNETOWN, IND.
*High View Pride's Rose 10-6 305C-2X 11895 631
s. Buddy of War d. High View Pride
*High View Susie 7-7 305C-2X 9260 489
s. Reliant of Liberty Crest d. High View Pride's Rose

§MOORE, CHARLES J., LANGMORE FARM, CLUMS CORNERS, N. Y.
*Carrlands Lad's Gay 11-2 321C-2X 9478 381
s. Carrlands Monie's Lad d. Carrland's Arbutus' Daisy

§MOORE, W. LEE, FOX HILL FARM, CHESTER, N. Y.
Fox Hill Emma 7-3 305-2X 13365 632
s. Elmwood Farms Anita's Starbuoy d. Fox Hill Ingred

§MORRIS, RAYMOND P. & SON, HOOSIER PINES FARM, ELIZABETHTOWN, IND.
*Hoosier Pines Mazie 6-9 225C-2X 4334 223
s. Hoosier Pines Rose's Corporal d. Hoosier Pines Princess

§MORTON BROTHERS & BAIRD, LEONARD, MORTON DAIRY FARM, LEBANON, IND.
Green Acres Bess Ann 3-5 305C-2X 9264 480
s. Normandy William d. Cold Spring Rose's Bess

§MOSHER, RALPH A., RIDGEWAY FARM, UNION SPRINGS, N. Y.
Merrie Spar of Ridgeway 10-5 365-2X 14485 655
s. Greystone Maestro d. Merrie Jane of Ridgeway

§MOUNTAIN EXPERIMENT STATION, WAYNESVILLE, N. C.
*Haywood Madge 12-3 269-2X 6706 289
s. Majesty of Garden Creek d. Maid of Haywood

§MURRAY, LAWRENCE & FLORENCE, CHAPMAN HOMESTEAD, ONTARIO, N. Y.
Chapman's M-Ilka 2-8 305-2X 6407 311
s. McDonald Farms Don's Marcus d. Chapman's Queen Ina

§MYERS, MAHLON H., FRAN-MYR FARM, NEW BRITAIN, PA.
*Bill's Beth Ann 5-1 305-2X 9618 440
s. Sunset View Dixie Bill d. Ray's Bertha

§NELSON, J. L., CEDAR DRIVE FARM, WICHITA, KANS.
*Baron's Supercrust of C. D. 5-4 305-2X 8628 401
s. Meadow Lodge King's Baron d. Primrose Rancher's Uppercrust

§NORTH CAROLINA STATE COLLEGE OF AGRICULTURE, RALEIGH, N. C.
*Carolina Show Girl 5th 9-2 256-2X 5500 270
s. Carolina Climax d. Carolina Show Girl
*N. C. State Renia 3d 7-9 234-2X 4841 184
s. Carolina Climax d. N. C. State Renia

§NORTH DAKOTA AGRICULTURAL COLLEGE, FARGO, N. DAK.
Nakota Honesty Betty Bea 3-2 291C-2X 6953 328
s. Pine Ridge Honesty d. Nakota Gen's Betty

§OELKER, HAROLD, OELKER FARM, URBANA, OHIO.
Mattewa Cleo 3-10 305C-2X 10250 493
s. Langwater Comedian d. KoKosing Centaur's Mabel

§OKLAHOMA A. & M. COLLEGE, STILLWATER, OKLA.
*Sooner Mohican Follette 4-0 305-2X 7374 325
s. Meadow Lodge King's Mohican d. Cooper's H. Folly

§OLSON, JAMES P., RIVER ROAD FARM, MOUNT VERNON, WASH.
*River Road Royal's Pearl 6-4 305C-2X 10477 549
s. Western Glow Maryann's Royal d. River Road Princess

§ORMBREK, GEORGE, CLOVER RIDGE FARM, KIRKLAND, WASH.
*Potlatch Topsy's Hazel Bell 7-2 305C-2X 10380 428
s. Chuckanut Phyl-Boy d. Marymoor Bud's Topsy

§ORSBURN, FRANCIS, ORSBURN'S FARM, KOKOMO, IND.
Grain Meadow Whirlwind Jean 2-3 278C-2X 6078 325
s. Hominy Hill Whirlwind d. Grain Meadow Jean

§OVERLY, DALE A., GROVE FARM, MARYSVILLE, OHIO.
Grove Farm Beau's Elaine 1-10 276C-2X 4421 228
s. Coldspring's Valor's Beau d. Grove Farm S. Edna
Grove Farm King's Esther 2-3 365C-2X 9710 424
s. Lockshore Grove King d. Grove Farm S. Edna

§PACK, GEORGE T., LAUXMONT FARMS, WRIGHTSVILLE, PA.
*Orchard View Charlie's Janet 5-2 279C-2X 10724 469
s. Maple Lawn's Baron Charles d. Rachel of Orchard View

§PATRICK, C. ALLEN, PLEASANT HILL FARM, SALEM, N. J.
*Blaze's Marigold 7-6 305-2X 10101 519
s. St. James Champion Blaze d. Quinton Stock Farm's Beth

§PATRICK, ROY C., QUINTON STOCK FARM, QUINTON, N. J.
Quinton Country Bonnie 2-7 281-2X 7749 352
s. Franchester Free Countryman d. Churn Creek's Valor's Bonnie
Quinton Maxim's Victorette 2-2 300-2X 9792 482
s. St. James Maxim d. Majesty's Victorette

§PAYNE, ETHEL, SILVER MOUNTAIN FARM, MILLERTON, N. Y.
*Arrow Farm Edie 3-7 334C-2X 10901 501
s. Langmore I. N. Ambler d. Arrow Farm Ernstein

§PECK, G. HAROLD, PECKHURST FARM, SCHUYLERVILLE, N. Y.
Peckhurst Daffodil 2-3 365-2X 6910 349
s. McDonald Farms Denley d. Peckhurst Goldie
*Peckhurst Elida 5-6 305-2X 7733 393
s. McDonald Farms Denley d. Wethersfield Elida

§PECK, MARION M., THOMAS M. & LAUREL M., PECK'S FARM, GENEVA, ILL.
*Peck's Achievement's Gem 6-7 365-2X 8622 375
s. Peck's Sargon Achievement d. Peck's Coronation Bluebell
Peck's Governor's Kaydahlia 2-7 324C-2X 8299 395
s. St. James Duke's Governor d. Peck's Major's Bedahlia

PENNEY, J. C., PRE-EMINENT GUERNSEY FARM, GALLATIN, MO.
Forsgate Stimulus Diana 2-4 355C-3X 8412 396
s. Caumsett Stimulus d. Forsgate Butterfat Diana

§PERONA, EMIL, PERONA FARM, ANDOVER, N. J.
Perona Farm V. Bettina 3d 3-5 305-2X 8565 368
s. Brian Boru Countryman d. Perona Farm V. Bettina

§PERRY, WALTER C., HICKORY RIDGE FARM, HAMPTON, N. Y.
*Maplewood Moonbeam 7-11 240C-2X 8665 372
s. Fra-Mar Coronation Count d. Fra-Mar Starlight

§PFEIFFER, WALTER R. & HERMAN W., PFEIFFER FARMS, ARLINGTON, NEBR.
*Midland M Golden Gloria 4-4 305-2X 9605 452
s. Jo-Be Challenger's Meld d. Larry's Golden Glo of Omar
*Midland M Monogram 5-11 305C-2X 7756 338
s. Jo-Be Challenger's Meld d. General's Monogram

§PINE STATE CREAMERY COMPANY, KILDAIRE FARM, CARY, N. C.
Kildaire's Hattie 3-9 214-2X 5592 225
s. Quail Roost Choice Prince d. Kildaire's Alma

§PLANSOEN, LOUIS M., MULBERRY HILL FARM, EASTON, MD.
Mulberry Hill Nellie's Baby 2-5 365C-2X 8583 509
s. Bournedale La Noce's Mark d. Mulberry Hill's Nellie Roos

§PLEINESS, WILLIAM L., MAPLE DAWN GUERNSEY FARM, SCOTTVILLE, MICH.
Maple Dawn Master's Hedy 2-2 305-2X 7097 362
s. Grandvu Royal Master d. Maple Dawn Squire's Helen

§PLUMLEE, ROY G. & VIVIAN, ROVIAN GUERNSEY FARM, DEER PARK, WASH.
Far West Royal Donna 3-6 305-2X 10446 517
s. Far West Welcome's Royal d. Far West Belladonna
*Locust Nook Minnie 13-5 305C-2X 11729 555
s. Linwood's Harmony d. Locust Nook Millie

§PLUSHANSKI BROTHERS, THE P. B. FARM, CLINTON, N. J.
P. B. Que Colleen 2-3 305C-2X 6848 357
s. Mulhocaway Butterfat Quartus d. Leeside Royal Dareen

§POWEL, WILLIAM R., DOUGHOREGAN MANOR, ELLICOTT CITY, MD.
*Manor Virtue 5-3 255C-2X 8490 372
s. Marshallvale Valor d. Manor Doris

§PRATT, GEORGE D., JR., SUNNY VALLEY FARM, NEW MILFORD, CONN.
Sunny Valley C. Favor Content 2-9 305-2X 8022 428
s. Sunny Valley Count's Favor d. Sunny Valley Count's Content
Sunny Valley Chum's Marilyn 2-3 305-2X 6827 334
s. Sunny Valley Chum d. Sunny Valley P. Boy's Marilyn

§PRICE, G. B., RICH HILL FARM, CLIFTON, N. C.
Rich Hill Unique 2-4 305-2X 4238 200
s. Klondike Foremost Renown d. Rich Hill Ruby

§PRICE, KENNETH C., PRICE'S GOLDEN GUERNSEY DAIRY, PORT ORCHARD, WASH.
Price's Tinkle Daisy 2-5 305C-2X 7193 394
s. Wandamere Tinkle's Royal d. Price's Ultra Dot
*Price's Tinkle Hattie 3-5 305C-2X 10541 525
s. Wandamere Tinkle's Royal d. Bonneville Hesper

§PRIMROSE, FLOYD W., PRIMROSE FARM, MADISON, TENN.
Henslee Farms Pren-Linda 2-5 305C-2X 7275 351
s. McDonald Farms Pre Nobel d. Henslee Farms Lady Bellinda

§PRINCE, JEANNE & DONOUGH, TAVERN FARM, FRANCESTOWN, N. H.
*Eastleigh Luna 5-9 305C-2X 6493 305
s. McDonald Farms Pre Lyle d. Eastleigh Lilla

§PRITZL, JOE, WESTLYNN FARM, FRUITLAND, IDAHO.
*Snow Summit Bunny 4-5 365C-2X 13175 548
s. Westlynn Nors'man d. Snow Summit Bell
*Westlynn Clutie 4-3 365C-2X 11289 503
s. Claudesta Phylman d. Westlynn Clute

§RASBAND, J. MACK, ALBUQUERQUE, N. MEX.
*Ben Lomond Theo Zora 5-3 305-2X 6561 351
s. Edgehill Theo d. Ben Lomond Zora

§RASKOB, J. J., JR., NIHIGHAN FARM, TUCSON, ARIZ.
*Cassie Lauretta 10-2 206-2X 3951 144
s. Bonnie Brite Prince d. Rosetta's Babe
*Happyholme Valor's Benita 7-6 305C-2X 7292 324
s. Foremost May Valor d. Santa Ynez Janus' Benita
Nihighan Gala 2-2 305C-2X 7830 347
s. Gaylord Kingmead's Famous d. Belmont View Ned's Una

§RASMUSSEN, WILLIAM J., "SARIVAL GUERNSEYS", SANTA BARBARA, CALIF.
Sarival Ted's Happiness 2-5 316C-2X 6844 379
s. Wescon's Julio's Tedaldo d. Rasmussen Farms Holly

§REED, WILLIAM G. & LANCASTER, LESTER J., GRAYSMARSH FARM, SEQUIM, WASH.
Graysmarsh Royal Skeet 2-5 220-2X 4356 240
s. Royal Diadem of Aldarra d. Graysmarsh Sara

§REKEWEG, MELVIN, CLEAR VIEW FARM, WOODBURN, IND.
Clear View C. Mary 3-3 255C-2X 6038 288
s. St. Albans AVBoy's Charmer d. Maylee Manor Ann
*Golden Realm S. Honey 4-0 305C-2X 8286 425
s. Meadow Lodge Senator d. Golden Realm J. Peggy

§RICHARDSON, LLOYD N. & GENEVA D., CEDAR SPRINGS FARM, BEL AIR, MD.
Cedar Springs Challenger Etty 2-4 305C-2X 8608 429
s. Coldspring's B. R. Challenger d. Coolbranch Ruler's Letty

§RIEFLIN, OSCAR G., RIEFLIN FARMS, WEBSTER, N. Y.
Nodrog Gaiety Lady 5-5 305-2X 8103 409
s. Langwater Grenadier d. Windwood Squire Frolic

§ROARK, WILBERT W., MR. & MRS., BOULDER, COLO.
Sunshine Duke's Patricia 3-5 305C-2X 10625 488
s. Colorado Rex's Duke d. Sunshine Anna's Pal

§ROBERTS DAIRY COMPANY, ROBERTS GUERNSEY FARM, ELKHORN, NEBR.
Imperial Clydes Bellaheart 3-2 299C-2X 7904 426
s. Roberts Imperial Clyde d. St. Albans Actor's Bellamaria

§ROBERTS, MALCOLM W., ELM CREST FARM, ALFRED, MAINE.
*Conrad's Chunkey 9-10 295C-2X 7859 409
s. Riegeldale Emory's Conrad d. Secret's Helen
Northern Conrad's Dot 2-5 305-2X 8185 412
s. Riegeldale Emory's Conrad d. Horse Shoe Beacon's Donation
*Walnut Crest Jarl Domain 4-3 305C-2X 9598 423
s. Langwater Jarl d. Walnut Crest Prophet Donate

§ROBINSON, EVERETT E., REDLAND GUERNSEY FARM, WILDERVILLE, OREGON.
*Redland Jewel 3-7 305-2X 9495 526
s. Chuckanut Phylbond d. Redland Mitzy

*Redland June 4-7 305-2X 9316 451
s. Chuckanut Phylbond d. Redland Flossie

§ROBISON, GEORGE & SON, ROSE-VU FARM, CANTRIL, IOWA.
Rose-Vu Darling 2-1 305C-2X 6468 310
s. Elmwood Etta's Ajax d. Elmwood Minuet

§RUDAT, FRED, JR., CLA-ORE FARM, BROWNSMEAD, OREGON.
Cla-ore Basil's Hazel 2-3 365C-2X 11250 608
s. Cla-ore Knight's Basil d. Helsa of Chicona
*Ridder Farms Rose 6-5 305C-2X 8652 464
s. Stuart View Phillip d. Ridder Farms Daisy

§RYAN, EVERETT & SON, CASTLE HILL FARM, WEST WINDHAM, N. H.
Rockingham Meadow May Della 2-4 305C-2X 5510 297
s. Rockingham Meadow Star d. Rockingham Ultra May Della

§RYERSON, EDWARD L., BRUSHWOOD FARM, DEERFIELD, ILL.
*Burton Lane Thor's Ouida 5-5 305C-2X 7924 405
s. Pine Manor King's Thor d. Burton Lane's Supreme Kate

§SAATHOFF, CARL & CARL ROBERT, LAFAYETTE, IND.
*Big Springs M. Opal 3-7 299-2X 6618 384
s. McDonald Farms S. Masterman d. Big Springs Princess Ona

§ST. BERNARD COLLEGE, PLACID OAKS FARMS, SAINT BERNARD, ALA.
*Meadow Lodge Lucky Betty 4-7 305C-2X 7464 348
s. Meadow Lodge Lucky Knight d. Meadow Lodge Queen R. Betty

§SANBORN, ROGER C., SANBORN FARM, BOSCAWEN, N. H.
*Sanborn Farm Daphne 8-2 305-2X 6950 284
s. Sanborn Farm Bambi d. Sanborn Farm Countess
Sanborn Farm Nemesis 4-0 193-2X 3068 134
s. Craney View Elmer d. Sanborn Farm Pandora

§SANDS, D. C., BENTON FARMS, MIDDLEBURG, VA.
Benton's N. Nordica 3-4 191-2X 3653 193
s. McDonald Farms D. Nickey d. Benton's Lucky Nordica

§SCHARF, I. C., EDROBLIN'S FARMS, FLOYDS KNOBS, IND.
*Farragut's Admiral's Lillian 8-10 305-2X 7430 385
s. Bournedale Admiral Farragut d. Edroblin's Viola

§SHANNON, SIDNEY L., SR., ROSEGILL FARM, URBANNA, VA.
*Kamile of Rosegill 6-3 305C-2X 6770 331
s. Midview's Raider d. Traveler's Kate of Rosegill
Rosegill's Fifi 2-5 300C-2X 4670 268
s. Rosegill's Traveler d. Fussy of Rosegill
*Rosegill's Topsie 3-11 305C-2X 6151 349
s. Rosegill Rock d. Tusca of Rosegill

§SHARPE, J. R., GUERN-MEADOW FARM, LENOIR, N. C.
Twenty Four Karat Martha's Kay 5-8 300-2X 5542 300
s. Clear Springs' Gay Admiral d. Edgefield Maxim Martha

§SHELDON'S SONS, L. W., LYNWORTH FARMS, FULTON, N. Y.
Lynworth ReFine 5-1 305-2X 8979 476
s. McDonald Farms Pre Leader d. Lynworth Glorious

§SHIVELL, P. J., SHY VALLEY FARM, KINGSPORT, TENN.
McAfee Farms Foremost Faithful 2-1 305C-2X 8463 405
s. Caumsett Dauntless d. Foremost Footprint 14th's Fay

§SHOOK, JUDITH, MAYLEE MANOR, QUINCY, MICH.
*Maylee Manor Judy's Jingle 3-3 305-2X 6482 354
s. Franchester Fair Play d. Norene K. Judy

§SHUE, S. & PLAGENS, J. C., EAST VIEW FARM, MEMPHIS, MICH.
*Beverly's Rose Dimple 7-11 305-2X 8951 451
s. Eth-Mead P Coronation Model d. Paragon Gloria

§SHULER, J. B., BOMIR GUERNSEY FARM, HOLLY HILL, S. C.
Bomir Ideal Lottie 2-4 305-2X 7638 363
s. Selfdale's Ideal Lad d. Reveller King's Carolla

§SIMMONS, CHARLES H., MR. & MRS. & BONTREGER, MOSES J., MR. & MRS., HAWPATCH GUERNSEY FARMS, TOPEKA, IND.
Hawpatch C. Vanity 7-7 305C-2X 8755 440
s. Pine Manor Columbus d. Hawpatch Viola

§SIMMS, ALBERT G., LOS POBLANOS RANCH, ALBUQUERQUE, N. MEX.
*Poblanos Vermon Quinta 4-7 282C-2X 9514 442
s. Cooper's Vermon d. Poblanos Roamer Quest

§SISTERS OF THE PRECIOUS BLOOD, KNEIPP SPRINGS, ROME CITY, IND.
Kneipp Spring Connie 2-1 305C-2X 7622 359
s. Curtiss Candy Golden Curtiss d. Kneipp Spring Perfect's Coleen
*Kneipp Spring Navarre's Lulu 3-3 284C-2X 8779 453
s. McDonald Farms B. B. Navarre d. Lulu of Silver Spring

§SMART, S. BRUCE, BROMLEY FARM, PERU, VT.
*High Mowing Diamond Chintz 7-11 298C-2X 8772 374
s. Foremost Diamond Jim d. High Mowing Noble Appeal

§SMITH, ALEX, BILLINGS, MONT.
Schroeder's Yellowstone Queen 5-8 207-2X 3929 201
s. El Sheltero's Mack d. Evergreen's Brilliant Alberta

§SMITH, CHARLES F., JR. & JULIET G., OAKLAND MANOR FARMS, UNION BRIDGE, MD.
*Oakland Manor Lila 7-0 305C-2X 10358 547
s. McDonald Farms Inheritor d. Oakland Manor Tulip
*Oakland Manor Rosabell 3-4 285C-2X 11388 518
s. Hominy Hill Diplomat d. Oakland Manor Rosetta
*Oakland Manor Rosalind 7-3 305C-2X 11114 526
s. McDonald Farms Inheritor d. Oakland Manor Rosetta

§SMITH, GERARD C., RATCLIFFE MANOR FARMS, EASTON, MD.
Ratcliffe Manor Alexandra 2-10 305C-2X 7229 390
s. Blakeford Constant d. Ratcliffe Manor Tatia

§SMITH, JENNINGS & SON, SLAUGHTERTON FARM, SUDLERSVILLE, MD.
*Slaughterton's Patience 5-8 265C-2X 4459 244
s. Green Acres Lieutenant d. Slaughterton Patsy Belle

§SOUTHARD, FAYE, FAYEWOOD FARM, LAKE ZURICH, ILL.
*Burton Lane Ace's Babbie 5-5 305-2X 6746 328
s. Franchester Champion Ace d. Burton Lane's Supreme Iris

§STEELE, HAROLD A. & JANICE A., IDAGEM GUERNSEY FARM, GOODING, IDAHO.
Idagem Commander's July 3-1 268C-2X 5437 296
s. Chedco Lute's Commander d. Idagem Regent's June
*Snow Summit Nell 4-0 317C-2X 11799 493
s. Snow Summit Ivan d. Nan of Benbrook

§STEVENS, L. B., SHORELAND FARM, OCONOMOWOC, WIS.
*Shoreland Daliah 6-11 305-2X 9223 444
s. Shoreland Courageous d. Shoreland Dale
*Shoreland Lady 6-9 294C-2X 5504 297
s. Shoreland Courageous d. Shoreland Adelade
*Shoreland Snowlight 3-4 305-2X 9035 370
s. Sterlingold Melton d. Shoreland Snow White

§STEVENS, MARK W., NORMAN'S KILL FARM, GLENMONT, N. Y.
Colonel's Amelia Daisy 4-3 250-2X 3187 135
s. Nyala Supreme Colonel d. Victor King's Amelia
Colonel's Flo of N. K. 2-3 305-2X 7246 350
s. Nyala Supreme Colonel d. Norman's Kill Victory Flo
Colonel's Lass of N. K. 4-1 305-2X 6935 336
s. Nyala Supreme Colonel d. Victor King's Lass
Majesty's Betsy of N. K. 2-4 305-2X 6784 289
s. Basquaerie Levity Majesty d. Victor King's Betsy

§STEVENS, R. S., APTAKISIC FARM, PRAIRIE VIEW, ILL.
*Aptakisic Coronation Gladys 7-3 294C-2X 7328 337
s. Coronation Concentrate d. Barrington Court Golden
Aptakisic Glens Hattie 2-9 305C-2X 6524 322
s. Meadow Lodge King Glen d. Aptakisic Hillside Helen
*Aptakisic Glen's Margaret 5-3 274C-2X 6502 288
s. Meadow Lodge King Glen d. Curtiss Candy Levity Melody
*Burton Lane Thor's May Queen 7-3 305C-2X 9036 484
s. Pine Manor King's Thor d. Burton Lane's Alert Honey

§STONOROV, BARBARA, MONTCALM FARM, PHOENIXVILLE, PA.
Broadwater Springtime 2-5 302-2X 7464 343
s. Antietam Souvenir d. Merry Daisy of Greenbank

§SULLIVAN, AISY, RIVER VIEW FARMS, BLUEMONT, VA.
*Sandco Elegant Luck 4-3 305-2X 9521 474
s. McDonald Farms Sandco d. Benton's Berta

§SWALES, G. O., CRESCENT STOCK FARM, JOHNSON, WASH.
Crescent's N. Bella 2-3 305C-2X 9640 471
s. Chicona Niles d. Brabakers L. Babe
*Crescent's N. Carolee 3-5 305C-2X 9827 466
s. Chicona Niles d. Crescent's Carolyn

§SWAN, PAUL O., SWANHOLME FARM, CALDWELL, IDAHO.
Lady Kathryn of Peaceful Cove 2-9 305-2X 8599 404
s. Golden Glow Leader's Borkman d. Boydell Captain's Lady
*Valmere Olivia 5-8 365C-2X 9683 534
s. Chicona Nicias d. Valmere Supreme Orphie

§SWINT, WENDELL R., WEALWOOD FARM, LANDENBERG, PA.
Kings Wealwood Lill 2-8 291C-2X 7812 364
s. Spar Hill Lilium's King d. Wealwood Lillian

§THATCHER, GEORGE W., RANCHO BYE GEORGE, ALBUQUERQUE, N. MEX.
*Actor's Lady Valor 5-2 260-2X 8526 376
s. St. Albans Valor's Actor d. Flume Farm Valor's Lady Smith

§TOLAND, ORVILLE J. & LEONA V., TOLAND ACRES GUERNSEYS, NICOMA PARK, OKLA.
Arnold's Alta of Ridgedale 3-11 300C-2X 6584 295
s. Lone Pine Arnold d. Cadeau's Joan of Ridgedale 2d

§TOMLINSON, E. T., ESTATE, PONITON FARM, BRIDGETON, N. J.
Poniton Keystone's Penelope 3-11 305-2X 8046 340
s. Caumsett Keystone d. Poniton Noble's Piquette
*Poniton Lad's Promise 5-2 305-2X 9544 480
s. Poniton Peter Lad d. Poniton Noble's Pyxie

§URQUHART, R. M. & MARION, GREENWOOD FARMS, WAYNE, PA.
*Edgefield Farms M. Dawn 3-4 305C-2X 6936 359
s. Hominy Hill Marquis d. Woodacres Queen Dawn

§VIRGINIA POLYTECHNIC INSTITUTE, BLACKSBURG, VA.
*V. P. I. Majesty Governess Java 6-5 302C-2X 6650 360
s. Midview Majesty's Truce d. V. P. I. Maxim Governess
*V. P. I. Royal Fine Lucinda 4-4 305C-2X 10969 567
s. Midview Royal's Billy d. V. P. I. Maxim Fine

§VOCKERT, WALTER, COLUMBIA GORGE GUERNSEY FARM, TROUTDALE, OREGON.
*Columbia Gorge Bell Bonita 4-5 305-2X 8517 458
s. Columbia Gorge Easter d. Columbia Gorge Bonnie's Bell

§VOGT, RAYMOND H. & SONS, KENOREN FARM, HAVERHILL, IOWA.
Crawford's Farm Donita 8-3 180-2X 4910 194
s. L. D. Park Lane d. Crawford's Farm Bonita
Fairmount Raider's Memento 3-5 226-2X 6978 295
s. Fairmount Hector's Raider d. Fairmount Raider's Mistress

§VOSS, EMMA ELIZABETH, OAKLAWN FARM, BELEW CREEK, N. C.
*Oaklawn Maxim's Cinderella 8-1 299C-2X 7315 358
s. Arden Maxim Chieftain d. Senator's Buttercup

§WACHHOLZ, BERNHARD, HILLDALE FARM, STOCKTON, MINN.
*Hilldale Coronation Della 11-1 287C-2X 8541 409
s. Adelmer's Coronation Esquire d. Hilldale Dewdrop
*Hilldale Coronation Kella 8-9 305C-2X 9525 501
s. Adelmer's Coronation Esquire d. Hilldale Dewdrop

§WALKER, G. B. & SONS, WALKER FARMS, STONEVILLE, MISS.
*Mikella's Dimple Darnley 6-5 305-2X 7822 380
s. Riegeldale Conqueror's Darnley d. Mikella's Model Star
*Walker Farms Barnard Ultiviola 4-5 305-2X 6855 362
s. Riegeldale Mck Barnard d. Walker Farms Piper's Ultilight

§WALLACE, R. & DAVIS, EARNEST L., WALLACE FARM, FITHIAN, ILL.
*Rosette P. Bonnie 3-7 305-2X 8925 392
s. Curtiss Candy Hot Pilot d. Siebway King's Betsy

§WARRINGTON, T. C., CHAR-DAM FARM, SALEM, OHIO.
Major's Marion 3-5 286C-2X 6269 306
s. Norman's Major d. Norman's Lady Marie

§WASHINGTON, STATE COLLEGE OF, PULLMAN, WASH.
*Bonnibell Marie 6-10 298C-2X 7185 310
s. Chuckanut Hattie's Lad d. Bonnibell Mazzie
*Chinook Treasure Babe 4-8 305-2X 9714 392
s. Western Glow Treasure d. Chinook Christie Inez
*Chinook Treasure Deby 4-5 305C-2X 7389 330
s. Western Glow Treasure d. Damask of Chicona
*Wild Rose Regal's Linda 5-2 305C-2X 7227 391
s. Tarbell Farms Regal Neon d. Revilo Thersa's Trixie

§WAYSON, WALTER L., GOLDEN RANGE FARM, DAVIDSONVILLE, MD.
*Golden Range King's Opal 9-5 301-2X 8704 383
s. Knightongale King Bell Buoy d. Sunnyside's Opal Girl

§WEAVER, CLARK A., SAN-MOR FARM, PEMBERVILLE, OHIO.
*Fairview's Bann 7-2 260C-2X 5707 257
s. Gayhead's Liberator d. Fairview's Ann
*Wilgorlan Farms Genesta 3-4 229-2X 4577 210
s. Hominy Hill King's Courageous d. Wilgorlan Farms Grace

§WEAVER, EARL JAY & M. S., CLARLON FARM, GOSHEN, IND.
Clarlon Ethel's Helen 2-0 257-2X 7167 334
s. Mulhocaway Honeymoon Butterfat d. Clarlon Noble's Ethel
*Lone Manor Evelyn 8-10 292C-2X 7980 374
s. McDonald Farms Combination d. Lone Manor Lily

§WEAVER, OSCAR R., YELLOW CREEK MEADOW FARM, GOSHEN, IND.
*St. Albans Actor's Mirth 10-5 293-2X 9894 534
s. Wildwood Actor's August d. Brookmead's Mirth 2d
Yellow Creek Gypsy Maiden 2-0 354C-2X 8931 487
s. Mulhocaway Rosenkavalier d. Yellow Creek Levity Gypsy

§WEAVER, OTIS, WILLOW SPRING FARM, GOSHEN, IND.
*Willow Spring Brilliant's Ann 6-4 305C-2X 9086 423
s. Yellow Creek Meadow King d. Jewel's Butterfat Brilliant

§WEBSTER, WILLIAM & CLOSE, STEVENSON W., COOL BRANCH FARM, ABERDEEN, MD.
Cool Branch Handy Barnita 2-11 290C-2X 6846 310
s. Mt. Ararat Hannibal d. Fairlawn Heritor's Jezebel
*Greenacres K. Mona 6-5 305C-2X 8713 380
s. Greenacres Jubilee King d. Greenacres Monterey
*Hi-Holly Snowball 5-9 252C-2X 8613 327
s. Fairlawn F. P. Inspector d. Libby of Green Acres
*Ira's Winnie 6-9 258C-2X 6772 306
s. Foremost Ira d. Income's Winnie of Glendale
Locust Grove H. Glen Maid 2-4 305C-2X 8449 380
s. Hornet's Bright Lad d. Glenburnie's Maiden

§WEINGART, PHILIP D., CLOVER HILL FARM, TORRINGTON, CONN.
*Clover Ridge Maid 5-1 305C-2X 6476 322
s. Clover Hill Sequel King d. Locust Hill Dinah Belle
*Wildwood Princess 6-5 305C-2X 8678 339
s. Fenn Hill Prince Hopeful d. Homeland Brilliance

§WELCH, E. E., WELCH FARMS, FRESNO, CALIF.
Welch Farms Golden Gloria 3-2 305C-2X 8056 418
s. Welch Farms Golden Crown d. San Carlos Gypsy Girl

§WELDY, MAURICE L., DR. & MRS., MAURANA FARM, GOSHEN, IND.
*Maurana Master's Penelope 5-0 278C-2X 10260 481
s. Gardenville Charity's Master d. Yellow Creek King's Pansy
*Spruce Run T.B.C. Wona 8-3 365C-2X 15488 837
s. Two Brooks Carillon d. Spruce Run Cherub's Wonda

§WELDY, SAMUEL R., CLEARLAND FARM, ELKHART, IND.
*Clearland Butterfat Jenny 6-11 305C-2X 9329 425
s. Mulhocaway Butterfat Herod d. Clearland Butterfat Cherry

§WELLEMEYER, E. H., THE COTTAGE FARM, SKILLMAN, N. J.
*Alamatuck Aster Caroline 8-2 305C-2X 6844 331
s. Thatch Meadow Astrologist d. Alamatuck Castine
Gulnare's Lorna 3-3 129-2X 2517 128
s. Woodacres Royal Nonpareil d. Senator Butterfat's Lassie

§WELLS, NORMAN J., MR. & MRS., NORFLO GUERNSEY FARM, BROOMFIELD, COLO.
Babe's Banner Girl 3-1 294-2X 6561 332
s. Colorado Rex's Boy d. Barbra's Supreme Babe
Fern Improved 3-8 294-2X 7476 379
s. Albannette Actor Prediction d. Flower Farm Donald's Fern

WESCOTT, L. B., MULHOCAWAY FARM, CLINTON, N. J.
*Fairie's Spring Beauty 7-10 305C-2X 9694 429
s. Mulhocaway Butterfat Midas d. Sunshine's Fairie Ann
*Mulhocaway Golden Song 6-8 305C-2X 9488 457
s. Mulhocaway Butterfat Midas d. Mulhocaway Butterfat Melody
*Mulhocaway Prim Maiden 4-4 305C-3X 15038 632
s. Mulhocaway Butterfat Primus d. Clara's Waterville Maid
*Mulhocaway Venus C 9-3 305C-2X 9060 426
s. Mulhocaway Butterfat Cherub d. Mulhocaway Butterfat Honeymoon

§WEST, RAY N., WESTLAWN FARM, YAKIMA, WASH.
*Cady's Lass of Westlawn 8-5 305-2X 6842 322
s. Chicona Cady d. Lassie's Lady of Westlawn

§WETZEL, RUTH E., BIRCH KNOLL FARM, PHOENIXVILLE, PA.
*Fort's Aggie Rose 8-3 233C-2X 4769 230
s. Locust Lane Fort d. Aggie Rose of Locust Lane
*Rupaca's Royal Poppy 9-2 305-2X 6250 295
s. Rupaca's Royal Teddy d. Star's Ultra Poppy

§WHITE, OGDEN, ALAMATUCK FARM, FAR HILLS, N. J.
*Alamatuck D. Pollyanna 4-1 305C-2X 6089 324
s. Hominy Hill Dominant d. Oldrich Peerless Polly

§WIDMAN, EUGENE, MAPLE ACRES, FREMONT, OHIO.
*Sable 4-7 305C-2X 8443 449
s. Lincoln Ridge K. Romulus d. Pomona Acres Sandra

§WIDMAN, J. L., POMONA ACRES, FREMONT, OHIO.
*Pomona Acres Melinda 3-4 305-2X 6335 317
s. Lincoln Ridge K. Romulus d. Pomona Acres Memoir
*Pomona Acres Rosebloom 9-1 305C-2X 10252 590
s. Fireside Corporal d. Langwood Billy's Monnette

§WILKIE, JOHN, FORGE HILL FARM, NEW WINDSOR, N. Y.
Forge Hill Marjean 3-1 280-2X 5640 295
s. Forge Hill Marlyn d. Forge Hill Orilla
*Forge Hill Marq Ormanda 8-4 305-2X 6982 325
s. Wychmere Marquis d. Foremost Orma

§WILLADSEN, PAUL S., FERNBROOK FARM, BORDENTOWN, N. J.
Brookside J. Lillium 2-4 365-2X 8811 403
s. McDonald Farms Jerrald d. Noble Lillie of Brookside
Fernbrook Pepper's Rhea 7-1 197-2X 8149 365
s. Langvalley Pepper d. Pete's Bella Rhea

§WILSON, H. B., MEADOWBROOK FARM, CALEDONIA, N. Y.
Rex's Crystal Belle 2-7 365-2X 9716 429
s. Rosemount Rex d. Valiant's Crystal Pride

§WINTHROP, FREDERIC, GROTON HOUSE FARM, HAMILTON, MASS.
*Groton House Royal Eliza 4-11 305-2X 9630 437
s. Argilla Fair Royal d. Groton House Levity's Emma
Groton House Strumpet 3-2 305C-2X 7064 419
s. Flying Horse Trumpeter d. Flying Horse Ruler's Belle

§WISCONSIN, UNIVERSITY OF, MADISON, WIS.
U W Merry Brummel Sultan 2-4 305C-2X 8324 365
s. Blakeford Sultan d. U. W. Merry Badger Brummel

§WOOD, THOMAS E., WOOD ACRES STOCK FARM, SAINT MARTIN, OHIO.
*Sally's Golden Sarah Belle 6-7 305-2X 8350 328
s. Flo Gold Chieftain d. Sally's Royal Sarah

§WOODS, MORT, PRIMROSE FARM, ARDMORE, OKLA.
*Primrose Double's Sousanna 9-1 305-2X 8253 357
s. Foremost Double M. R. V. d. Primrose H. B.'s Sousanna

§WRIGHT, ELIJAH E., NINOVAN FARMS, NIMROD HALL, VA.
Ninovan King's Rhoebe 3-8 305C-2X 5820 324
s. Fritzlyn Glen King d. Ninovan Waldo's Phoebe

§WRIGHT, HUBERT, GALIEN, MICH.
Sagamore Fifi 1-11 305-2X 7585 402
s. Sagamore Chief d. Sagamore Graceful

§WRIGHT, RUSSELL, SAGAMORE FARM, GALIEN, MICH.
*Sagamore Mable 4-3 365C-2X 12337 731
s. Meadow Lane Superior d. Sagamore Georgia

§YOUNG, BION, DUTCH MILL FARM, PLEASANT LAKE, IND.
Dutch Mill's Hoosier Esther 2-5 305C-2X 9525 434
s. Meadow Lodge Hoosier d. Owen's Place Royal's Eileen

§YOUNG, HAROLD L., COLDBROOK FARM, HOLDEN, MASS.
Coldbrook Trigger Eloise 2-3 305C-2X 6217 307
s. Coldbrook Trigger d. Lynbrook Achievement's Eloise

§YOUNG, WALTER L. & SON, GRAIN MEADOW GUERNSEY FARM, GREENTOWN, IND.
*Grain Meadow Nonsense 5-8 305-2X 8790 396
s. Boulder Bridge Lucero d. Boulder Bridge Unique

§YOUNG, W. L., ROSE VALLEY FARM, FRANKLIN, VA.
Rose Valley Noble Claire 2-11 292-2X 6562 360
s. Southampton Noble d. Southampton C. Claire
Rose Valley Noble Kate 2-5 365C-2X 11374 536
s. Southampton Noble d. Southampton King's Kate

§ZOOK, W. H. DUNWOODY, PHEASANT HILL FARM, GLENMOORE, PA.
*Dunwoody's Bond Joy 5-10 286C-2X 7838 330
s. Rose's Gold Bond d. Fashion's Delight
*Ridgewood's Annella 8-11 264-2X 5124 233
s. Antietam Crusader d. Brightside Annette

§ZORNOW, THEO. A. & THEO. J., PITTSFORD FARMS, PITTSFORD, N. Y.
Hendershore Maisie 4-5 229C-2X 4859 200
s. Green Meads Alma's Vindicator d. Savada Farms Rosebud G
*Pittsford Farms Jennie Belle 5-6 305-2X 6967 305
s. Winbernie Blend of The Meads d. Jennie Belle of Maple Ridge
*Pittsford Farms Lively 5-11 305-2X 7391 337
s. Howland Noble Knight d. Venture's Lovely of Red Osier

WINDY HILL FARMS

R. D. 3 - Titusville, Pa.

"BREEDING TOWARD PERFECTION"

The Customer Is The Number One Man To Sustain
A Successful Enterprise
A Breeder's Responsibility To His **"Number One Man"** Is
Fairness **Integrity** **Mutual Interest**
Adhering To Those Principles, We Say
Here Is One Of The Breed's Great Sires

Wyno Beau's Cherub

Senior and Grand Champion, W. Wash., 1953, 1954.
Senior and Grand Champion, Penn. Farm Show, 1955.
Honorable Mention All-American Aged Bull, 1954. 12 daughters classified, 7 Very Good.
Sire: **Coldspring's Hardwick's Beau, AR** (The Beauty family)

His Dam — Excellent

Langwater Angelic
Excellent '49 '51
11657—589—E, 17269—821—6yrsC

His Sire's Dam — Excellent

Coldspring's Romulus' Beauty, Excellent '47 '49
10783—609—GG, 14374—746—C
Sold for $16,500 in 1946

We can offer Cherub sons out of our best cows.

T. B. 561063
JAMES D. BERRY, Jr.
Owner

Vaccinated

Phone Titusville 37364

Bang's 20316
JAMES G. MILLAR
Herdsman

FRANCHESTER FEMALES

In the 7th Franchester Sale at West Salem, Ohio, October 17, 1955

Include — — This Very Good Cow

FRANCHESTER MYSTIC WISTFUL (VG '55)

12783—702—Jr3, 13659—788—Sr4—365C (pending)
1 son in service; 1 daughter sold for $1,500 in 1954.

Sire: Franchester Free Majesty, AR
Dam: Franchester Handy Wistful, 8494—459—Jr2C
Dam: Franchester Wistful, 17397—852—A

And This Daughter Of An Excellent Cow

FRANCHESTER MYSTIC ITCHEN

Born April 9, 1953
Due to freshen September 7; will be started on test.
Full sister to Franchester Mystic Melody ($3,975),
11296—612—Jr2, 10625—561—Sr4—305C—3x, 15650—840—8yrs—365—2x (pending)
Sire: Franchester Free Majesty, AR
Dam: Riegeldale Emory's Itchen (E 5 times)
10517—571—GG, 14996—859—Sr4C
Dam of 3 proved VG daughters—4 sons in service.

These two Free Majesty daughters are attractive young cows with lots of promise and future—we recommend them. Selection work on the 1955 Franchester Sale has been going on for more than two months, and closing date is just around the corner. If you have a consignment you would like us to look at, let us know at once for this is the last call.

FRANCHESTER FARMS

LYNDHURST, OHIO and WEST SALEM , OHIO

CHARLES B. BOLTON, Owner — Accredited for Bang's and T. B. — E. A. BURGE, Asst. Manager
C. R. HUSTON, Manager — C. E. EBY, Herdsman

RING-WIN FARMS DISPERSAL

(Owned by Wm. O. Peterson, Greensburg, Pa.)

Tuesday, September 27, 1955—12:30 P. M. (EDT)

At the Farm, Mt. Pleasant, Pa. (Farm is located on Route 982, one mile east of the junction of Routes 31 and 982.)

66 Head — 4 Bulls — 28 Cows — 17 Bred Heifers — 17 Open Heifers (38 Head Vaccinated)

Lot 2—Himself

McDONALD FARMS LE SUPERIOR
1st Sr. Yr. & Res. Jr. Ch., Ohio, 1954. Honorable Mention All-American, 1954. 6 daughters, 2 sons in sale and 29 head bred to him.

Full Sister to Lots 3 & 4

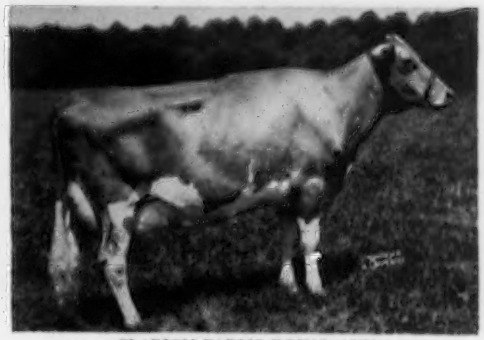

CLARION FARMS ROYAL ANN
9886—438—Jr3—305C—2x (1st month of record missing). Full sister to Clarion Farms C. Dolly (Lot 3) E '53 '54, 8286—423—Jr4—305C—2x and Ring-Win Charmer Star (Lot 4), a bred heifer. Also selling, 2 daughters of Dolly.

Lot 16—Herself

LINDA'S CAROL SUE'S MARY
8113—379—Sr2—305C—2x
Her daughter also sells.

Lot 56—Herself

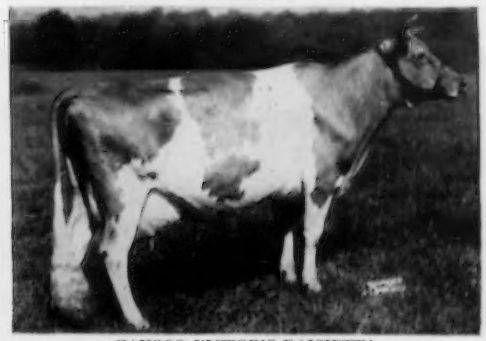

GAYOSO VICTOR'S DAISIETTA
9770—542—Sr3C—2x, 9315—499—Sr4C—2x. 1st Produce, Ind., 1953; 2nd Produce, Ohio, 1954. Also selling is her daughter.

Here is an opportunity to buy from a really top young herd which has been developed under the capable managing of Wm. (Bill) Shenton for Wm. O. Peterson. The herd is on official ARHT. It was classified in 1953 and 1955, and over half of the milking herd is Excellent or Very Good. In 1954, its first year showing at accredited shows, it did very well at Ohio State, having two blues, Res. Jr. Ch., one red, and three white ribbons, with a young string. It will be shown again this year at Ohio State before the sale.

The herd is principally of McDonald Farms breeding. In the sale are **McDONALD FARMS PRE SENATOR,** Lot 1, (McDonald Farms Prediction—McDonald Farms Glory, VG '47 '50;, 16635—700—8yrsC, 1 AR daughter, 8 PR sons) with 15 daughters in the sale, and 11 head bred to him. Lot 2 is **McDONALD FARMS LE SUPERIOR,** Honorable Mention All-American, 1954 (McDonald Farms S. Leader—McDonald Farms Honeybloom, E '47 '48 '52, 11162—658—6yrsC, 2 AR sons, 1 AR daughter), owned jointly by Wm. O. Peterson and George I. Altman, Irwin. There are 6 daughters, 2 sons, and 29 head bred to **SUPERIOR** in sale.

Some more of the highlights are **CLARION FARMS C. DOLLY,** Excellent 3 times, Lot 3, due September 19, 1955, with her 4th calf. Also selling is a bred heifer, full sister to **DOLLY,** and 2 daughters of **DOLLY.** There are 5 daughters of **COLDSPRING'S HARDWICK'S BEAU** in the sale with up to 731 lbs. of fat on them. **BEAU** has done a great job in siring production at Wyno. He is also the sire of **WYNO BEAU'S CHERUB** ($15,000), at Windy Hill Farms, Titusville, and **WYNO BEAU'S SAINT,** at Wyno Farms, Muncy.

There are also two Pennsylvania State Production Leaders for 1954 in the sale, and many other animals of note which make this sale one you can't afford to miss.

T. B. & Bang's Certified — Eligible To Go Anywhere

Sale managed by: For catalogs write:

PENNSYLVANIA GUERNSEY BREEDERS' ASSOCIATION

Box 491
Harrisburg, Pa.
Ph: CEdar 4-4062

WILLIAM H. JUZI
Business Manager

404 Coulter Bldg.
Greensburg, Pa.
Ph: 4941

The Amelia Family...

OVER 50% OF OUR HERD CARRIES THE BLOOD OF THIS GREAT FAMILY.

DOUGLASTON LADY AMELIA

A daughter of Imp. Financier of Myrtle Place.
Dam of 8 consecutive daughters.

FULL SISTERS OUT OF LADY AMELIA

CLEARVIEW FARMS AMY (VG '50)
9401—469—7yrs—305C—609 T. M.
10721—510—8yrs—305C—3x
3 AR daughters
Clearview Farms Neva, 9439—477—8r3—305C—3x
Clearview Farms Patricia, 9228—428—8r3—305C—3x
Clearview Farms Lotus, 8247—376—Jr2—305C—3x

CLEARVIEW'S PRIDE PRINCESS
10882—481—10yrs—305
4 AR daughters, 3 still in our herd
Clearview Farms Royal Amelia (D '54), 8385—386—Jr2
Clearview Farms Linda, 10076—482—5yrs
Clearview Farms Barbara, 11164—546—8r4—305C—906 T. M.

A Granddaughter of PRINCESS

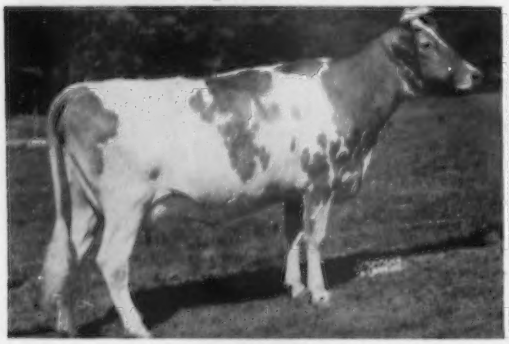

CLEARVIEW HATTIE (VG '53)
9452—430—Jr4—305C—3x
She dam of Clearview Farms Snowflake (VG '54). Hattie is by McDonald Farms Hubert, out of Hannah, a daughter of Pride Princess.

A Daughter of PRINCESS (see above)

BESSIE OF CLEARVIEW FARMS
11540—525—Jr3, 9239—405—5yrs—305C—3x

Another AMELIA Daughter

←—**CLEARVIEW FARMS LILLIAN** (E '54 '55)

7570—333—Jr3—305—3x

1st Cow, 4 years old, E. S. E., 1953
2nd Aged Cow, Essex Co., 1954
She calved July 1, 1955, with a heifer calf.

CLEARVIEW FARMS — Winthrop, Maine

FARM AT MONMOUTH

NORMAN B. WOOLWORTH
Owner

HARLAND KENNISON
Herdsman

L. R. LYONS
Manager

RHOADSACRES

Home Of 300 Head Of Registered Guernseys On A. R. Herd Test.
Farms located south of Quarryville, Pa., just off U. S. 222.

4 Great Cow Families Dominate Our Breeding Program

Beauty — Faithful — Kittoline — Pollyanna

THE BEAUTY FAMILY

Coldspring's B. R. Monogram

A son of Coldspring's Beauty's Romulus, AR, out of Brockton's Royal Rose, Excellent '47, 11336—643—C.

THE FAITHFUL FAMILY

Foremost Footprint 23rd

A son of Foremost Footprint, AR, out of Foremost Quaffodil, VG '48, 19098—905—7yrs.

THE KITTOLINE FAMILY

McDonald Farms Emory's Prior

A son of McDonald Farms Steadfast Emory, out of McDonald Farms Elite, VG '47, 13659—606—G.

THE POLLYANNA FAMILY

Osborne Hill Patrician

A son of Hominy Hill Pathfinder, out of Hominy Hill Sally, VG '48' 53, 15000—755—Sr2—365.

Sons of these bulls for sale out of high record dams.

RHOADSACRES **Quarryville, Pennsylvania**

JEROME H. RHOADS, Owner — JOHN R. BRENEMAN, Manager

KIMBERTON FARMS

240 Head of Registered Guernseys Strong
In Proved-Popular Green Meadow Blood.

Our APOLLO Daughters Have Both Type And Production

Clora's Point Apollo

18 daughters classified—all above the line
7 Very Good, 11 Desirable

Check The Production On These Very Goods

Kimberton Apollo's Delight, 3 records, 12241—608—Sr2—HIR—365C—730
Kimberton Apollo's Laurel, 4 records, 11288—577—Sr2—HIR—365—730
Kimberton Apollo's Miriam, 2 records, 10087—522—Sr2—HIR—305—610
Kimberton Apollo's Hettie, 5 records, 8659—501—5yrs—HIR—327C—654
Kimberton Apollo's Sardelle, 3 records, 8830—480—Sr3—HIR—305—542
Kimberton Apollo's Dawn, 3 records, 7639—428—Jr2—HIR—305C—610
Kimberton Apollo's Trilbette, 2 records, 7311—360—Jr2—HIR—305C—610

These are the kind of cows we can offer bull calves from, sired by our two sons of **Gardenville Coronation King** and **Hominy Hill King's Courageous.**

Select A Green Meadow-Bred Bull For Your Next Herd Sire

KIMBERTON FARMS

H. A. W. MYRIN, Owner — **R. D. No. 2, PHOENIXVILLE, PA.** — M. L. JANSSEN, Herdsman

Grandsons of Lady Augusta In Service

OUT OF GREAT PRODUCING DAMS

GOLDEN GRANGE IDEAL'S STARLIGHT

Born November 9, 1952

Sire: **McDONALD FARMS AUGUSTA'S IDEAL, AR**
By McDonald Farms Ideal, AR

Dam: **GOLDEN GRANGE R. EVA**
13574—597—Jr2—365, 16262—754—Sr3—365C
17470—831—5yrs—365, 15625—701—6yrs—365C
15223—671—7yrs—365C

GOLDEN GRANGE IDEAL CAVALIER

Born September 10, 1952

Sire: **McDONALD FARMS AUGUSTA'S IDEAL, AR**
Out of Douglaston Lady Augusta (below).

Dam: **GOLDEN GRANGE W. CONDA**
11714—627—Sr2—365, 13200—686—6yrs—365C
Maternal sister, Golden Grange W. Queen, VG '55, 15033—812—8yrs—365C

His Dam's Half-Sister

GOLDEN GRANGE R. MEADOW
Excellent '49 '50 '51 '52 '53. 14059—740—Jr3—365, 14286—781—Sr4—365C, 17399—906—5yrs—365C, 16668—917—7yrs—365.

Their Granddam

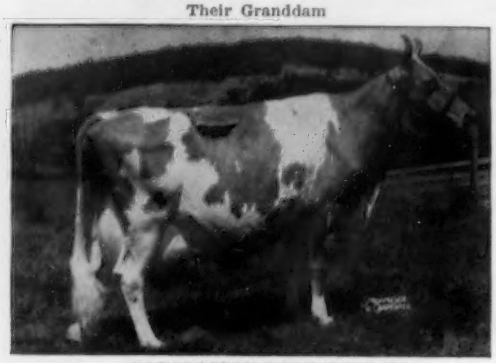

DOUGLASTON LADY AUGUSTA
Excellent at 14½ years, 12106—607—E. Dam of 4 Excellent daughters. 5 AR daughters av. 731 lbs. fat.

FLASH! Patsy Jean of Meadow Lane classified Excellent again at 11 years of age.

VISITORS WELCOME

MALZ FARM

MR. and MRS. NICK MALZ
Owners

On Highway 43
UNION GROVE, WISCONSIN

AULDEN DAVIS, Herdsman
F. W. HUNYADI, JR., Manager

A Pleasing Picture To Anyone's Eye —

Our Classification Picture

22 Head Classified — 100% Above The Line
3 Excellent — 8 Very Good — 11 Desirable
95% classified Very Good or Excellent
in Dairy Character and Body Capacity

OUR THREE EXCELLENTS

ELMWOOD ERNA
Classified Excellent in Fore Feet and Legs, Dairy Character, Body Capacity, Mammary System, Fore Udder, Rear Udder and Teat Placement.

ELMWOOD GRACIOUS
Classified Excellent in General Appearance, Fore Feet and Legs, Rump, Dairy Character, Mammary System, Fore Udder and Teat Placement.

ELMWOOD ARDEN
Classified Excellent in General Appearance, Shoulders, Rump, Dairy Character, Mammary System, Fore and Rear Udder.

A bull calf out of one of our high type cows can add type and production to your herd.

WRITE US.

ELMWOOD FARM — Dubuque, Iowa

6 miles South of Dubbuque on U. S. 61

ARNOLD M. PANCRATZ, Owner

GREENWOOD FARM GUERNSEYS and FARM EQUIPMENT DISPERSAL

(R. M. & Marion Urquhart, Owners, Wayne, Pa.—Ed Tiffany, Manager)

Monday, September 19, 1955

AT THE FARM located just east of Route 202, 3 miles east of Paoli, Pa., 1¼ miles west of Valley Forge Interchange of the Pennsylvania Turnpike.

COMPLETE LINE OF FARM EQUIPMENT WILL BE SOLD PROMPTLY AT 10:00 A. M. (D.S.T.)

CATTLE SALE—12:30 P. M. (D.S.T.) 73 HEAD—62 VACCINATED

2 BULLS — 35 COWS — 11 BRED AND 25 OPEN HEIFERS Bang's and T. B. Certified!

A FEW SAMPLES OF WHAT'S IN THE SALE

GREENWOOD'S PRUDENCE (Vacc.)
Born February 1, 1953

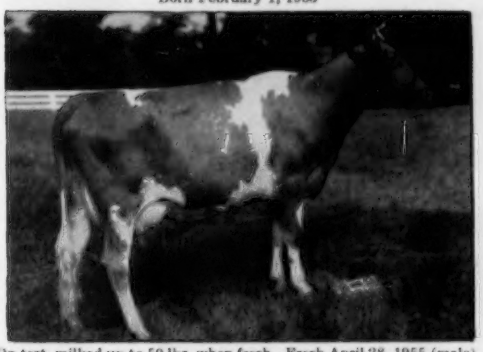

On test, milked up to 50 lbs. when fresh. Fresh April 28, 1955 (male). Sire: Curtiss Candy Golden Curtiss. Dam: Green Meadows Foremost Faye (in sale), 11332—550—6yrs—HIR—365C—700; 9941—471—8yrs—HIR—305C—2x

GREENWOOD'S CORNELIA (Vacc.)
Born February 21, 1952

9147—450—2yrs—DHIA in 349 days
Milked over 40 lbs. 2x, 1st calf. Due October 3, 1955.
Sire: Curtiss Candy Noble Curtiss. Dam: Greenwood's Linda, 7017—328—Jr4—305—2x in 246 days. Disposed of before completing record.

QUEEN MINERVA OF SPRINGHEAD (Vacc.)
Born June 8, 1949

8924—411—3yrs—305—DHIA, 6456—263—5yrs—HIR—305—2x in 99 days, average 66 lbs. day, 2x, since fresh. Due March 6, 1956.
Sire: Coldspring's Noble's Eastman. Dam: Bobby's Queen of Maple Lane, 11230—480—Jr4—HIR—695.

GREENWOODS CELIA ANNE (Vacc.)
Born January 19, 1953

2112—92—Jr2—HIR—305—2x in 58 days
Fresh April 14, 1955 (female)
Sire: Curtiss Candy Major Curtiss. Dam: Greenwood's Elvira, 9214—415—2yrs—DHIA—2x in 325 days.

SUNNYSIDE DOLLY GEM (Vacc.) → her daughter → **GREENWOOD'S VERNA** (Vacc.)
Born August 13, 1948 — Born November 18, 1951

9518—425—5yrs—HIR—305C—2x
10178—458—5yrs—DHIA—365—2x
Due December 19, 1955
Sire: Bethany Lady's Wistar
Dam: Secret's Dolly

9867—436—Jr2—HIR—305C—2x
10004—452—2yrs—DHIA—360 days—2x
Due December 29, 1955
2nd prize 3-year-old, Chester County Show, 1955.
Sire: Curtiss Candy Levity Curtiss
Dam: Sunnyside Dolly Gem (see opposite)

IF YOU LIKE TO BUY AT A DISPERSAL — IT CERTAINLY WILL PAY YOU TO SELECT SOME FOUNDATION STOCK AT THIS SALE!

SALE MANAGED BY: FOR CATALOGS WRITE:

PENNSYLVANIA GUERNSEY BREEDERS' ASSOCIATION—HARRISBURG, PA.

P. O. BOX 491 WM. H. JUZI, Business Manager Tel.: CEdar 4-4062

Good Cows Deserve Good Sires

It Takes Both To Make A Breeding Program Click

At Maywood We Have Both — Here Are A Few of Our Good Cows

RECORDS COMPLETED THIS YEAR

Maywood Conqueror's Scotty	14436—729—Sr2—365
Maywood Conqueror's Margo	12949—663—Jr2—365
Maywood Mrs. Murphy	10726—572—Sr2—305
Maywood C. Pompadour	11942—556—Sr3—305C
Maywood C. Joyce	11992—527—Jr3—305
Maywood Conqueror's Butterfat	11323—519—Sr2—305

To Breed To These Good Cows We Are Using These Two Outstanding Young Sires:

FAIRLAWN ACTOR'S LORD JIM

Born May 6, 1953

Sire: **Fairlawn Peerless Actor, AR**
(The ACTRESS family)

His Dam

GRAY HAVEN ARGO'S PAT
10929—530—Jr3—305C—814 T. M.
12050—645—Jr4C—1082 T. M.
13390—699—5yrs—1091 T. M.
5 times Excellent

Her dam and her maternal sister were also both Excellent.

WYNO BELLE BUTTERFAT

Born January 18, 1953

Sire: **Coldspring's B. R. May King**
(A double BEAUTY)

His Dam

CLARHEART'S DAINTY
10262—625—Sr3—305C—2x
12709—754—6yrs—305C—2x
16936—*929—8yrs—305C—3x
National Record when made.
Now Class Leader 5th place.
Very Good '47 '49

We can offer a choice selection of bull calves and a few bred heifers and cows.

WRITE US YOUR NEEDS

MAYWOOD FARMS

STILLWATER
COLUMBIA COUNTY
Pennsylvania

Federal Accredited 398201 — **Office at Nanticoke, Pa.** — Bang's Certificate 15067

CARTER BACHE, Owner — DAVID H. BACHE, Manager

Proved Matrons produce great sires. The young herd at Meadow Lodge is the most pleasing and promising in our history. Here are some of the reasons:

Argilla Flute, E '47 at 15 Years of Age

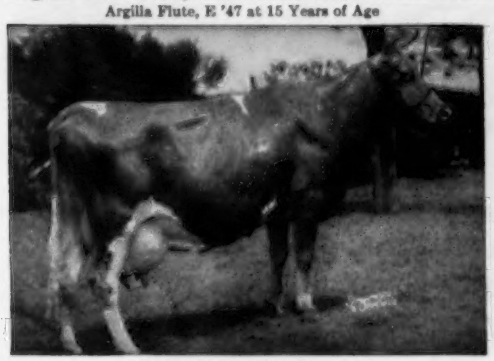

13035—752—G
5 AR daughters, 4 AR sons

Catamount Melody E '48

14047—848—AA
5 AR daughters, 4 AR sons

Foremost Royal's Lilly E '50

17311—788—Sr4—365
1 AR daughter, 5 breeding sons

Moonlight's Gentian E '47

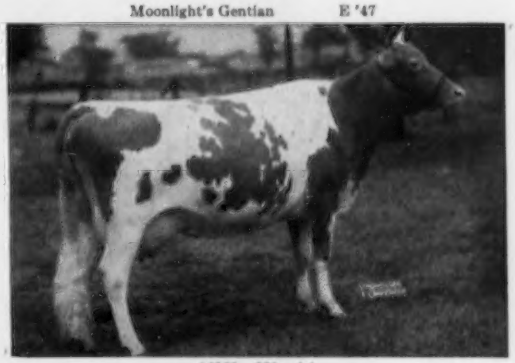

16389—881—AA
2 AR daughters, 4 AR sons

Meadow Lodge Melbetta E '47 '48 '50

16126—801—7yrs—365
2 AR sons, 2 breeding

Meadow Lodge Rex's Sweetheart VG '47

17181—782—5yrs—365C
3 AR daughters, 1 breeding son

Young Bulls In Service At Meadow Lodge:

Meadow Lodge Sweet Boy (dam: Rex's Sweetheart—paternal granddam, Moonlight's Gentian), 29 daughters in the herd, 8 fresh and in the test barn—they will do in anyone's herd, so he is back in heavy service.

Meadow Lodge King Loyal (dam: Royal's Lilly—paternal granddam, Green Meads Queen Snowflake), 19 daughters in the herd, 6 fresh and in the test barn—we have seen enough so he goes back into service.

Meadow Lodge Royal Maker (dam: Royal's Lilly—paternal granddam, Argilla Flute), 22 daughters in the herd—oldest one due this fall—we like their scale, strength and promise.

Flying Horse Maestro (dam: Catamount Melody—paternal great granddam, Argilla Flute), 35 daughters in the herd—oldest one will soon be bred. Melody sons have done great jobs and to date Maestro appears to be one of her best.

Meadow Lodge Melman (dam: Melbetta, a granddaughter of Argilla Flute—paternal granddam, Moonlight's Gentian), his daughters are youngsters but we like them.

Meadow Lodge High Music (dam: Melbetta—paternal granddam, Argilla Flute), his daughters are young but are sharp and stretchy the way you want them.

MEADOW LODGE FARMS

ACCREDITED **8000 S. W. 29th Street — Oklahoma City, Okla.** **NEGATIVE**

KENT B. HAYES, Owner MELVIN MARTIN, Herdsman

In the INLAND EMPIRE

PAUL GIBSON, Deer Park
ROY G. and VIVIAN PLUMLEE
R. 2, Deer Park
G. O. SWALES, Johnson

In the YAKIMA VALLEY

ARNIE JOHNSON, R. 1, Granger
FRANK PRITZL, Granger
E. M. RUSSELL, R. 3, Wapato
ART WINTERS, R. 3, Wapato

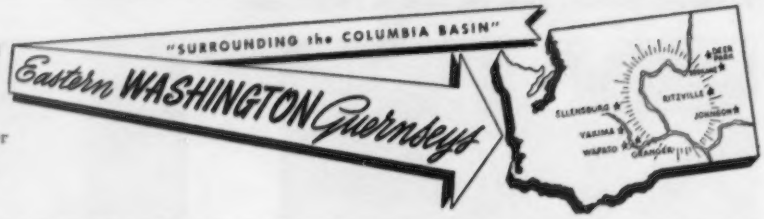

Our Live Wire Pearl Family Has Been A Hot One For Us...

27 Direct Female Descendants In Our Herd

SQUALTKE LIVE WIRE PEARL

Born June 22, 1942
Dam of 9 Daughters—6 registered

In 10 lactations, Live Wire Pearl has made well over 4000 lbs. butterfat on DHIA. A two-year-old daughter, Longmedo Pearl's Polly, made 470 lbs. fat—2x—DHIA. Another daughter, Longmedo Pearl Penelope, made 9183—450—4yrs—305—2x—DHIA, and her daughter, Longmedo Penelope Phyllis, made 8718—432—Jr2—2x—DHIA. This family is noted for its persistent production. The members of the LIVE WIRE PEARL family and other good cows in our herd are being bred to—

WESTERN GLOW LUCKY O'WAR
MULHOCAWAY BUTTERFAT BEAU
FLYING HORSE ROSEMARY PROMISE
} 3 of the bulls that have been used heavily by Evergreen Northwest Breeders', Inc.

STOCK FOR SALE—WRITE US YOUR NEEDS

PAUL GIBSON, Owner

LONGMEDO FARM

Route 2
Deer Park, Washington

HOLLOW HILL FARM — Convent, New Jersey

Three "KINGS" At Hollow Hill

FAIRLAWN K. MONILLA
Born June 23, 1952
10398—515—Jr2 in 267 days
Sold 1953 for $1,100.
Dam: **Fairlawn Peer's Monita**
12954—647—Jr2—365C

and

FAIRLAWN K. COUNTESS
Born July 27, 1951
11442—620—Jr2—365C
Sold 1953 for $2,000
Dam: **Sterlingold Memento**
12438—648—Sr2—365C

And now from Harry Pate's EASTERN GUERNSEY SALE

← **FAIRLAWN K. QUEEN**
Born March 10, 1954
Sold for $1,400, 1955
Sire: **Fairlawn H. Eastern King, AR**
48 AR daughters, 1 over 1000, 4 over 900, 12 over 800, 19 over 700, 29 over 600, 36 over 500 lbs. fat.
Dam: **Fairlawn Actorine's Cleopatra, VG**
11539—585—Jr2—365C

Bull calves available out of dams with up to 919 lbs. fat.

Plan To Visit Our Herd — "A Small Herd of Select Breeding Guernseys"

Accredited Certificate 85652
MR. AND MRS. PAUL MOORE, Owners

Negative Certificate 62
RAYMOND F. BENHAM, Herd Manager

OUR HERD CLASSIFIED 100% ABOVE THE LINE

28 HEAD . . . 2 EXCELLENT — 19 VERY GOOD — 7 DESIRABLE

One of the Excellent cows — a daughter of Martha

IN OUR HERD

WESTERN GLOW MARTHA MAY (E '55)

9331—501—Jr2—HIR—305C—2x
3 years E—E—VG—VG—E—E—VG—E—E—E—VG—E
EXCELLENT Shoulders, Rump, Dairy Character, Fore and Rear Udder
Bred to Western Glow Marymost.
Sire: **BIG BEN OF ALDARRA**
Dam: **WESTERN GLOW MARTHA** (3 times VG)
11611—539—Jr2—305C—2x
13839—628—Jr4—305C—2x
Sold for $7,500
A great proved, brood cow with 6 AR daughters — 3 have been Excellent.

MATERNAL SISTERS TO OUR MARTHA MAY

WESTERN GLOW MARCELLA (VG '48)
*14562—*765—Sr3—365C—2x
Class Leader 3rd for fat, 8th for milk

WESTERN GLOW ROYAL LEVITY (VG 3 times)
12268—664—Jr3—365
14107—770—Sr4—365C

ROYAL MARTHA OF ALDARRA (E twice)
12236—582—Sr3—305C—2x
13392—694—5yrs—305C—2x

SEQUOIA OF ALDARRA (E '53)
10864—455—Sr2—365C—2x

MARTHA MAY OF ALDARRA
8581—420—Sr2—305—2x

Our herd is founded on proved Western Glow Farms bloodlines.
We offer stock for sale out of high classifying, Excellent or Very Good, cows.

JAMES P. OLSON, Owner **River Road Farm** MT. VERNON, WASH.

SKAGIT COUNTY, WASHINGTON, GUERNSEY BREEDERS

BROCKWELL FARM
H. V. Ekstran, Bow
CEDARCROFT FARM
Cecil White, Mt. Vernon
CHUKLUCK FARM
L. W. Power, Burlington
DENNY-DALE FARM
Albert Johnson, Mt. Vernon
FAR WEST FARM
Chas. A. Damon, Bow
FER-MANOR FARM
Jim Ferguson, Mt. Vernon
GOLDEN BOW FARM
Clarence E. Summers, Bow
KAY-RON FARM
George Machin, Mt. Vernon
RIVER ROAD FARM
James Olson, Mt. Vernon
RIVERVIEW FARMS
George M. Dynes, Mt. Vernon
VALLEY GEM FARMS
J. E. Wrage & C. H. Grewe, Arlington
VALLEY PRIDE FARM
Merle Miller, Burlington
WESTERN GLOW FARMS, INC.
Friedrichs Bros., Bow
RICHARD C. WHITE
Mt. Vernon

The Three Neighbors

Elmer H. Jones
Hi-Hill Farm
Coldwater

★

Jessie G. Bowden
Gayoso View Farm
Coldwater

★

J. E. Bowden
Gayoso View Farm
Horn Lake

We Have The Females Worthy of Being The Dam of Your Next Herd Sire

RECENT ADDITIONS TO OUR GAYOSO VIEW HERD

BRAYS ISLAND QUEEN ROSA

9742—420—Jr2—305C—3x, 13073—559—Jr4—365—3x
On retest, 5245—204—9yrs—103 days—2x
Sire: Fairlawn Maxim's Ferdinand
Dam: Fairlawn Peerless Ellen, 10890—577—G

FAIRLAWN PAT

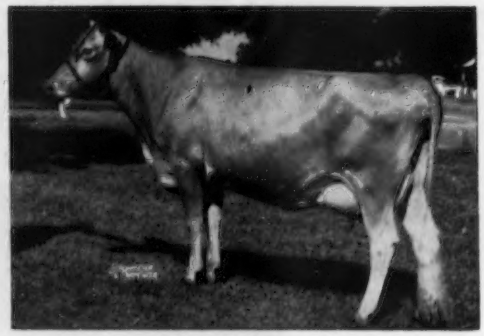

8936—468—Jr2—305C—2x
On retest, 4731—188—Jr3—132 days—2x
Sire: Brays Island Premium King
Dam: Edisto Farms' Rosalind, 13101—680—Sr3—365C—2x

These are the kind of cows we are breeding to our Junior Sire—**Henslee Farms V. Fame.**
Reserve a FAME son for your next sire.

GAYOSO VIEW FARM

JESSIE G. & J. E. BOWDEN, Owners (**part of the old Gayoso Farm**) **HORN LAKE, MISSISSIPPI**

Address Correspondence To: J. E. BOWDEN, Box 3866, 2175 E. Person Ave., Memphis, Tenn.

A Son From One Of The Greatest Cow Families Of The Breed — The Susie Family — In Service

IDEAL'S EMINENT

On lease from Ideal Guernsey Farms

His first daughter now milking at Mulberry Hill. She milked over 60 lbs. as Jr3—2x. Several others due this fall. They have good depth and scale with very promising udders.

Sire: **IDEAL'S BEACON, AR**—enough said.

His Dam

IDEAL'S EMPEROR'S SUSIE
21500—1014—7yrs—365C
Winner of Liebers Trophy, 1951. 214,559 lbs. milk, 10,178 lbs. fat in 14 lactations—6 in 10 mos. or less. 5 AR daughters.

An Eminent Daughter

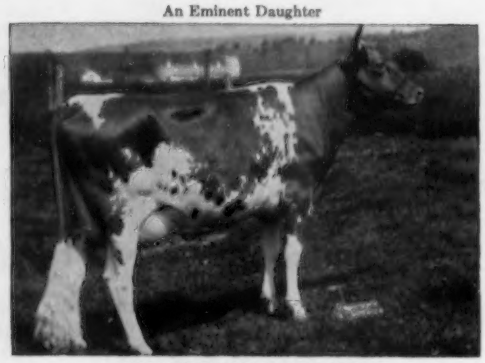

IDEAL'S EMINENT'S DONTA
15878—833—Jr2—HIR—365
We Have Some Fine Cows With 600—700 lb. Records.

Let Us Reserve A Bull Calf For You Out of Class Leading Cows (HIR—365C—2x).

We Also Have Some Bred Heifers For Sale.

We are located directly off Route 50 — Matapeake to Cambridge, Md.

LOUIS M. PLANSOEN, Owner
JOHN GREEN, Herd Manager

MULBERRY HILL FARMS • Easton, Maryland

Farm phone: Easton 585 . . . Home phone: Easton 1252 (for noon and evening calls)

A FATHER—SON COMBINATION THAT IS BEING USED AT ROLLING ACRES

HIGH PRODUCTION—LONGEVITY—GOOD TYPE

Predominate In The Pedigree Of This Sire From The Outstanding FAITHFUL Family

FOREMOST QUANTITY'S ROYAL

Born August 23, 1950

Purchased for $11,000 in 1951. Owned jointly with Rosewood Farms, Roselle, Illinois. His daughters in our herd are tops.

Sire: **Foremost Footprint, AR.** 10 PR sons, 29 AR daughters. 2 over 900, 3 over 800, 8 over 700, 16 over 600, 22 over 500 lbs. fat.

His Dam's Dam

SUPERB'S FAITHFUL
12981—662—Jr2, 17363—931—Jr4C, former Class Leader, 17469—918—AA, 19678—1077—6yrsC, former Class Leader, 19776—1036—A, 19471—1017—9yrsC, former Class Leader, 14211—720—AA, 14287—717—AA, 12347—599—12yrs, 8833—428—14yrs—915 T. M. 5 AR sons, 3 AR daughters, 2 classified, 1E, the other VG.

His Dam (Excellent)

FOREMOST QUANTITY, VG '48, E '55
15047—737—Jr2, 17978—861—Sr3C, 18288—874—Jr4, 19067—842—6yrs, 17776—803—7yrs—305C, former Class Leader, 18824—864—8yrs, 13854—614—9yrs—305C, 16055—697—10yrs. 3 AR daughters, 1 AR son. Quantity was winner of the Liebers Trophy, 1953.

ROYAL is a full brother to FOREMOST FOOTPRINT'S QUANTITY, VG '51 '53. Sold in 1949 for $12,000, resold in 1953 for $13,000; 17944—794—Sr3, 20983—956—6yrs.

His full sister is dam of 2 AR daughters, FAIRLAWN SUPERB'S FAITHFUL (VG '55) $6,000; 15777—764—Jr2; FAIRLAWN ACTOR'S QUALITY ($8,000) 14798—728—Jr2C.

A Royal Son Is In Service... **Norgert's Royal Footprint**

Born August 31, 1953.

He is a full brother to Norgert's Royal Diamond that is in service at Rosewood Farms, Roselle, Illinois.

The dam of Royal and the dam of Royal's son, "Footprint," are both Excellent, both have made Class Leading records.

Dam of Footprint (E)

LOCKSHORE PRINCE'S DIAMOND (E '51)

10615	480	Jr2	305C	2x
12008	527	Jr3	305C	2x
*15221	713	Jr4	365C	2x
20455	1029	5yrs		
15432	673	7yrs	305	2x
14338	638	9yrs	305C	2x
17249	801	10yrs	365C	780 T. M.

1 AR son, 3 AR daughters

Add This Faithful Blood To Your Herd

Sons and grandsons of ROYAL are now available for sale.

VISITORS ALWAYS WELCOME

GREEN MEADS FARM

LOOK AT THE DAMS OF OUR 3 SIRES!!

THEY HAVE PRODUCTION — SIZE AND TYPE

2 EXCELLENT 1 VERY GOOD

LANGWATER HALLEY

35 daughters in herd—8 now in milk.

Sire: **Langwater Milestone**

←—Dam: **Langwater Admiration**
14072—616—Sr4—365C
15868—728—5yrs—365
Excellent '49 '50 '51 '52
Sold for $13,000, 1954

WESTERN GLOW BUTTERFAT TRAVLER

1st Jr. Yr., Jr. Ch. & Res. Gr. Ch., Topsfield Spring Show, 1955. Many of our best cows are in calf to him.

Sire: **Fame of Aldarra**

←—Dam: **Western Glow Merry Duchess**
11256—565—Jr2—305C—2x
12833—623—Sr3—305C—2x
*15313—743—Sr4—365—2x
Excellent '52 '53 '54 '55

McDONALD FARMS JOLLY THOMAS

5 of his 7 nearest dams classified Excellent. His first sons and daughters are now arriving.

Sire: **McDonald Farms High Neptune**

←—Dam: **McDonald Farms King's Lenora**
12122—640—Jr2—365C
13238—708—5yrs—365
Very Good 1952
Her daughter, McDonald Farms Le Pansy, 3rd Jr. Yr., I. D. E., 1951, sold for $6,200 in 1951.

ONLY BULL CALVES OUT OF OUR BEST COWS, BY THESE SIRES, ARE OFFERED FOR SALE.

RICHMOND, MASSACHUSETTS

DARWIN S. MORSE, Owner — KENNETH G. CLARKE, Manager

Two CHALLENGERS Consigned

New York State Sale, September 24, 1955 • Fairgrounds, Rhinebeck, N. Y.

Sire of Both

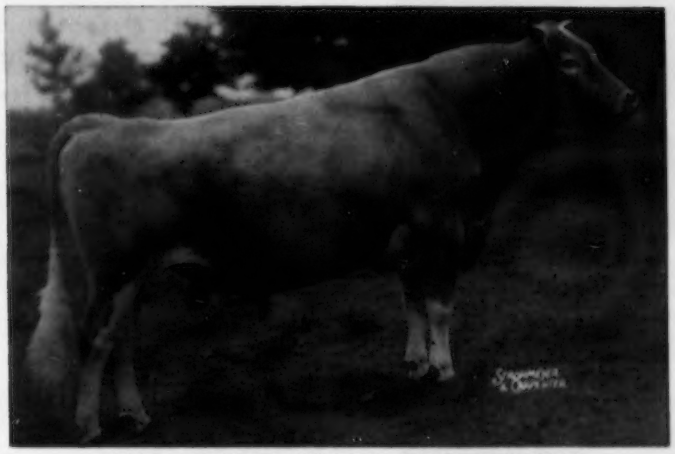

PINE MANOR KING'S CHALLENGER

7 nearest dams average 15311 lbs. milk, 783 lbs. fat.
Sire: Coronation King of Pine Manor
Dam: Douglaston King's Charlotte
Sold for $11,000
15228—828—Sr2C, 19751—988—AA

DOUGLASTON CHALLENGER'S LINGO

Born December 19, 1950
11150—584—Jr2—365C, Very Good '54
Due sale day to **Fairlawn Performer's Honor**
Dam: **Douglaston Maharanee Lingmo**
14539—759—7yrs—365

DOUGLASTON CHALLENGER'S MIDDAY

Born July 21, 1951
6714—382—Jr2C
Selling open
Dam: **Douglaston Supreme's Sunrise**
10365—512—Sr3—365

Lingo's Service Sire's Dam

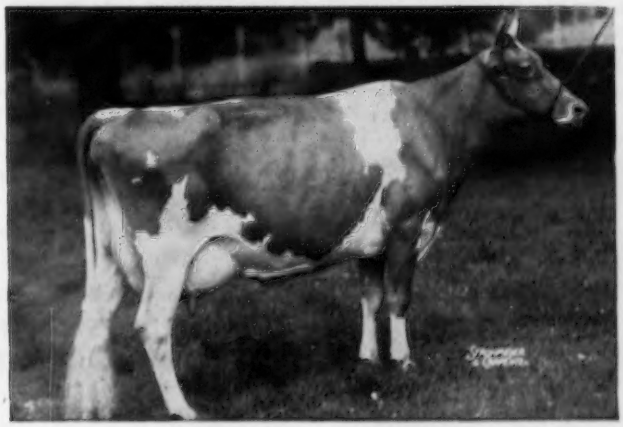

FAIRLAWN K. GLORY

13414—622—GG 17244—815—Jr4C
VG '47 — Excellent '48 '49 '50 '51 '53
Sold for $9,500, Fairlawn Dispersal.

DOUGLASTON MANOR FARM
TRADE Reg. U.S. MARK Pat. Office
PULASKI, NEW YORK

His Dam E '54

(Snapshot at 11 yrs. old)

COLDSPRING'S ROMULUS' FANITA
18018—895—8yrs—365C
Sire: Langwater Romulus
Dam: Coldspring's Hardwick's Fanita
16979—775—D

Sold to Northern Ohio Breeders' Association.

COLDSPRING'S B. V. VALIANT LAD
A son of Coldspring's Beauty's Valor.

His Dam VG '54

COLDSPRING'S NOBLE'S FANITA
13652—755—Jr2—365C
17939—1072—5yrs—365
Sire: Coldspring's Romulus Noble
Dam: Coldspring's Hardwick's Fanita

Sold to Dr. Leslie J. Schwalm, Kulespring Farm, Pottsville, Pa.

COLDSPRING'S L. R. FACINATOR
A son of McDonald Farms Le Reliable.

His Dam

COLDSPRING'S B. R. CORA
7819—387—Jr2 in 242 days
Sire: Coldspring's Beauty's Romulus
Dam: Coldspring's Hardwick's Cora
VG '47 '51
15732—819—Sr4

Sold to Pennsylvania State University, University Park, Pa.

COLDSPRING'S DEFENDER'S CADET
A son of Coldspring's B. R. Defender.

FOR A STRONGER FOUNDATION ADD SOME BEAUTY

COLDSPRINGS FARM

Accredited for Bang's 57 . . . Accredited for T. B.
S. C. PRICE, Owner
Phone Conyngham Sunset 8-5331

SUGARLOAF, PENNSYLVANIA
HAZLETON, PENNSYLVANIA

JAMES STRADNICK, Herd Manager
Phone Conyngham Sunset 8-5333

SAINT'S HIGHLAD...

consigned!

His 20,000 lb. dam

VALLEY VIEW HIGHLASS

Very Good '52 '54 — Excellent Udder '52
10350—462—Jr2—326—2x—DHIA, 11598—554—Sr3—305—2x—DHIA
18808—848—Jr4C (Class Leader when made)
20138—948—6yrs; retest, 6900—264—8yrs in 96 days

We are consigning WYNO SAINT'S HIGHLAD to the Northeastern Penna. Sale, Bloomsburg, Pa., October 28. He is a most exceptional herd sire prospect that warrants the serious consideration of any breeder or artificial unit currently in the market for a top one.

His sire is our WYNO BEAU'S SAINT bull that has become recognized as one of the outstanding sires in the breed today. SAINT'S daughters are all very large and open, with a demonstrated willingness to milk. They are extremely uniform — regardless of the kind of a cow to which he is bred, a distinct pattern invariably emerges — he is one of those rare sires capable of dominating a mating. Of the five daughters we had in milk last year, two were Excellent and three Very Good — four of these were undefeated as a Get of Sire.

The female family is equally imposing. His dam, pictured above at the start of this lactation, is one of the most extreme dairy cows we have seen anywhere. She has confirmed her productive ability with the records shown, and she's off and running again this time. Highlass' sire was Wandamere Elder, he a son of Chuckanut Elegance, a Class Leader and one of the best daughters of Darigold Prince, that was probably the greatest sire of production the West has ever had. Elegance was also a full sister to the sire of Adohr Eldor's Pearlette, twice Grand Champion at the National. The maternal granddam is a cow of exceptional quality with a long string of strong records including 13233—704—8yrs—305—2x — she is by Wandamere Perrywinkle's Belmont, son of another Class Leader. Thus, it can be seen that Highlad's pedigree spells "production plus" on all sides.

We will be happy to furnish a full pedigree to anyone wanting to study it. This is a bull carrying our strongest recommendation — we don't see how he can miss!

To the ESSEX COUNTY SALE, September 28...

WANDAMERE PAN'S PATIENCE
Born June 20, 1953
Sire: Chuckanut Peter Pan
Dam: Ivy Oak Babette's Beatrice, 12645—687—Sr4C
Due October 17 to McDonald Farms Pre Statesman

This is an extra nice heifer with show promise and lots of quality. She should make a real cow, and her calf should be valuable. Mike wanted a good one and that's what she is.

WYNO FARMS

"Aiming At Perfection"

ALVIN R. BUSH - ALVIN C. BUSH

MUNCY, PENNA.

Paul P. Priddy, Manager
On U. S. Route 220

• RED CROSS FARM COMPLETE DISPERSAL •

TUESDAY, SEPTEMBER 13, 1955, WINCHESTER, KENTUCKY (Edward Pruett, Owner)

Farm located 3 miles East of Winchester on Route 60 — Sale Headquarters: The Thoroughbred Motel.

91 HEAD — 5 BULLS - 46 COWS - 18 BRED HEIFERS - 22 OPEN HEIFERS

The Red Cross Herd was founded in 1933 and has been a line-bred Maxim herd continuously since. Practically all of the herd sires have borne the Quail Roost prefix.

In 1947 Ed Pruett, an outstanding livestock man all his life, realized the great importance of a top sire, and came to the Quail Roost Sale and purchased the young bull, Quail Roost Noble Maximus, a son of Cesor Noble Maxim and Quail Roost Lucky Celia. His granddams were Bournedale Martha and Quail Roost Queen Celeste, one a Grand Champion and the other a Reserve Champion at the National Guernsey Show. Noble Maximus has sired a number of great daughters at Red Cross, among them, Red Cross Noble Ruth, sold for $6,000, classified Excellent, and has 12032—638—Sr2C. He has 17 AR daughters 14 of them with over 500 lbs. fat.

The popularity of the progeny of Quail Roost Noble Maximus, is demonstrated by the fact that 57 of his sons have been sold in 10 states for an average of $568.59, and 28 daughters have gone to 8 different states for an average of $999.00.

Noble Maximus is in the sale, himself, with a son, 2 grandsons and over 40 daughters. The man who has the courage to purchase this great sire, and a number of his daughters, will put himself years ahead in the Guernsey business.

IN SALE WITH 40 DAUGHTERS

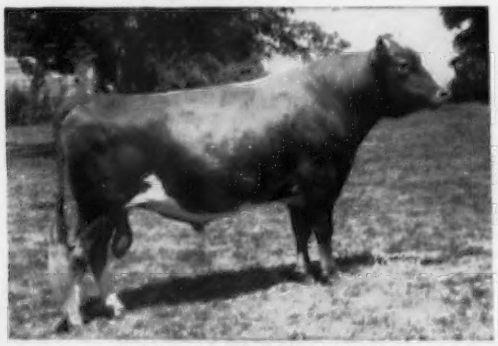

QUAIL ROOST NOBLE MAXIMUS
Sold for $15,000, Quail Roost Sale, 1947. Sire: Cesor Noble Maxim. Dam: Quail Roost Lucky Celia (VG '48 '49), 10235—509—GG, 13812—684—E.

HIS DAM

QUAIL ROOST LUCKY CELIA (VG '48 '49)
10235—509—GG, 13812—684—E. Sire: Quail Roost Lucky Strike. Dam: Quail Roost Queen Celeste (see below).

HIS SIRE'S DAM

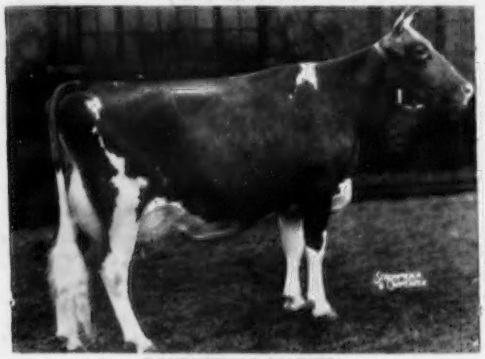

BOURNEDALE MARTHA
10766—578—F. Sr. & Gr. Ch., N. D. S., 1937, D. C. C., 1939. Sire: Bournedale Master Max. Dam: Bournedale Marion, 9948—467—E.

HIS DAM'S DAM

QUAIL ROOST QUEEN CELESTE
11386—552—G, 14550—677—AA. Sr. & Gr. Ch., Va., 1939, N. C., 1940; Res. Gr. Ch., N. D. S., 1940. Sire: Quail Roost Maxim King. Dam: Fellowship Sam's Comet, 10328—463—GG.

A DAUGHTER

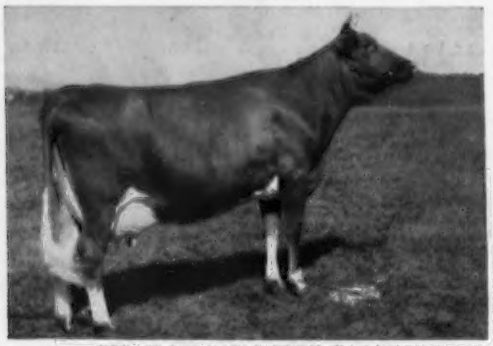

RED CROSS NOBLE RUTH (E '53 '55)
12032—638—Sr2C. Sold for $6,000. 1st 2 Yrs., Best Uddered, Ky., 1951; 2nd 3 Yrs., Ohio, 1952, beaten only by the Gr. Ch.; 1st 4 Yrs., Gr. Ch., Best Uddered, Md., 1953; 4th 4 Yrs., N. G. S., 1953; 2nd Aged, Md., 1954; 2nd Aged, Pa. 1954; 3rd Aged, A. R. E., 1954.

DAUGHTER IN SALE

RED CROSS NOBLE MOMMY
10351—635—Jr2C, 13719—836—Sr3C. Gr. Ch. 4-H, Ky., 1951.

T. B. Accredited Number 409184 — **All animals born since July 2, 1951 Vaccinated.** — State Bang's Free No. 14

COARSEY SALES SERVICE
BOX 358—TRION, GA.

SALES MANAGERS

THE MERRYMAN COMPANY
SPARKS, MARYLAND

FOR CATALOGS WRITE — THE MERRYMAN COMPANY, SPARKS, MARYLAND